Holstein-Friesian WORLD

UNIVERSITY MICROFILMS 1-51C
313 N. FIRST ST.
ANN ARBOR, MICH.

Vol. L November 21, 1953 No. 22

Neat Exhibit At International Wins Contest For Herdsman MacKenzie

IN THIS ISSUE — Promotional Materials — Zarnowski & Blue Ribbon Sales

One of Five Maternal Sisters

Dam of Kyland Premier

KYLAND AMY

2½y	306d	2X	12,695	Milk	534.3	Fat
3½y	365d	3X	21,140	Milk	750.2	Fat
4½y	365d	2X	16,842	Milk	728.0	Fat
6y	305d	2X	15,373	Milk	646.0	Fat
7y	365d	3X	21,560	Milk	854.0	Fat

Kyland Amy is one of five daughters of Popevale Cascade Amy. Her grandsons by Kyland Premier are available. Some of them from 800-lb. daughters of Gold Medal Sires. They are bred to sire good type with high production.

Write for details.

Kyland Koba Girl, former Wisconsin State Champion with 1162 lbs. fat (5 lactations total 100,000 lbs. of 4% milk) freshened recently with a beautiful heifer calf by Kyland commander.

A. R. and H. I. R. Testing • T. B. Accredited; Bangs Certified • Calfhood Vaccinate

PURE BRED HOLSTEINS

Kyland

W. D. KYLE, JR. Owner

FRANK CASE, Manager
Route 1, Oconomowoc, Wis.

Four Tops for the Earlville Invitational

TWO FINE SONS OF SYMBOL
OUT OF SIR BESS ORMSBY MAY 2nd DAUGHTERS

Three Daughters of Sir Bess Ormsby May 2d

BEST 3 FEMALES, EASTERN STATES, 1951
All by Sir Bess Ormsby May 2d (VG-GM)
The cow on the right is OSBORNDALE HETTY ORMSBY (dam of a son selling), her records:

2½y	365	3X	19,844 M	3.7%	731.7 F	AR
4½y	365	3X	23,266 M	3.8%	888.4 F	AR
5½y	365	3X	23,931 M	3.8%	904.5 F	AR

1- Osborndale Sir Bess Symbol

Born July 23, 1952

His dam, with a 27-months-old daughter who has 740 fat, 3.9%, 18,924 milk, is pictured and described at left.

2- Born September 10, 1953

Dam: OSBORNDALE MAY OLIVE ORMSBY

2½y 365d 3X 17,601 M 3.4% 608 F AR

Member of the strong "Olive" family that has influenced our herd for over 30 years.

Their Sire — OSBORNDALE QUALITY SYMBOL

First Senior Yearling, Eastern States, 1951. A son of Sir Bess Ormsby Burke Fobes (Ex), whose first 8 daughters in our herd to finish as Jr. 2-yr-olds have an actual AR average of 17,700 milk, 704 fat—5 of the 8 over 700 lbs. fat.

His dam: QUALITY FOBES ABBEKERK GAY

8y	365d	3X	30,056 M	3.7%	1109.8	F
6y	365d	3X	29,903 M	3.8%	1119.4	F
4y	365d	3X	24,413 M	3.8%	931.5	F
2y	365d	3X	18,679 M	3.9%	731.7	F

By a Gold Medal Son of a Gold Medal Sire.

TWO SPLENDID DAUGHTERS OF "ROXANNE"
Both With High Record Heritage

Her 19,000-lb. Daughter Sells

CANARY PEARL DEYSHER (VG)
9y 365d 3X 28,139 3.6 1023.4
Dam of Osborndale Pearl Ormsby who is selling in the Invitational.

1- Osborndale Lochinvar Lillian

Born June 17, 1949

3y 365d 3X 23,091 M. 3.3% 762.8 F. AR

Dam: OSBORNDALE LETTA SPITFIRE

365d 3X 25,040 M. 3.5% 876.7 F. AR

Daughter of Osborndale Spitfire (Ex-GM).

Lillian was bred April 15th to OSBORNDALE QUALITY SYMBOL, sire of the two bulls selling.

2- Osborndale Pearl Ormsby

Born July 29, 1950

27m 365d 3X 19,189 M. 3.3% 642 F. AR

Dam: CANARY PEARL DEYSHER

9y 365d 3X 28,139 M. 3.6% 1023.4 F. AR

Pearl was bred April 1, 1953 to OSBORNDALE SIR PIET, son of Sir Bess Ormsby Burke Fobes (Ex) and from the 895-lb. daughter of Rear Admiral Ormsby Fobes, next dam the 992-lb. daughter of Sir Bess Ormsby May.

Their sire, OSBORNDALE ORMSBY INKA LOCHINVAR (SMP), is a son of Montvic Lochinvar from Osborndale Roxanne Ormsby Inka who combines our two "cornerstone" sires—Sir Piebe Inka May Fayne and Sir Bess Ormsby May. Osborndale Ormsby Inka Lochinvar (called our "Roxanne" sire) has several daughters over 800 lbs. fat, another now making over 900 lbs.

Each of these selected animals carries generations of high production and high test—the blood that has given Osborndale a 33-year reputation for quality Holsteins. You can purchase one or all with complete confidence. They are eligible for any state.

OSBORNDALE — Derby, Conn.

F. M. NICHOLS, Manager **MRS. W. S. KELLOGG, Owner** **HANS JENSEN, Herdsman**

Published First and Third Saturday of Each Month Price $2.00 Per Year
Entered as second class matter, December 16, 1918, at the Post Office at Lacona, New York, under the Act of March 4, 1879.

CLARKDALE GLORIA TRANSMITTER

Winterthur - Transmitter Breeding

A 4% BULL
AN 1100-LB. BULL
A 27000-LB. BULL

Certified and Accredited for Bang's and T.B.

LARRY FITCH, Herdsman

AS HE LOOKS TODAY

(Picture Taken July 9, 1953)

His extreme size, depth, and dairy character are apparent in every one of his daughters.

Credits on our two oldest promise 600 and or 700 lbs. as JR. 2-YR-OLDS ON 2X.

1. In 274d - 15,864.1 - 3.8% - 606
Promises to break National Ten-month Record

2. In 303d - 13,219.1 - 4.0% - 525

HIS EXCELLENT DAM

CLARKDALE GLORIA POSCH ORMSBY (Ex)
1103 Fat 4% 27,200 Milk

Curtiss Candy Master Sparkee

ONE OF OUR HERD SIRES

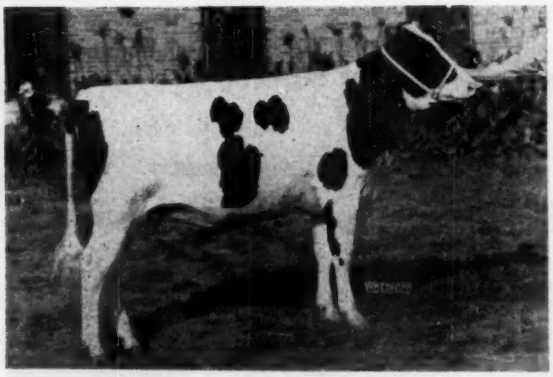

CURTISS CANDY PROUD SPARKEE
First Prize Junior Yearling Heifer and Junior Champion at Chicago, Waterloo, Wisconsin and Illinois, 1953. Sold at 1953 Blue Ribbon Sale for $2650. She is maternal and ¾ sister to our herd sire, Curtiss Candy Master Sparkee.

His Maternal and ¾ Sister

← CURTISS CANDY PROUD SPARKEE

Their Dam: CURTISS CANDY SPARKEE (VG)

6½y	365d	3X	16,026 M	4.4%	697.7 F
2½y	365d	3X	14,807 M	4.2%	616.3 F

Her sire a double grandson of J.R.A.P. and her dam the 867-lb. 4.5% "Excellent" Abegweit Sparkee. A son (full brother to Master Sparkee) is a Curtiss Candy herd sire.

His Sire: CURTISS CANDY MASTERPIECE

Son of Curtiss Candy Ovation (GM) and Dunloggin Adeen (dam of Deen Var, Progressor and others).

Our First Daughters of Master Sparkee

Doreigh Farms Master Cynthia . . .						
2y	6m	244d	2X	9510 M	448 F	HT
Doreigh Farm Master Marge . . .						
2y	6m	217d	2X	8540 M	370 F	HT
Doreigh Farms Master Joh . . .						
2y	5m	229d	2X	8770 M	329 F	HT

(All records in progress)

Doreigh Farms

FRED N. DORN

NO. CHATHAM, N. Y.

CASE . . . ONLY SPREADERS WITH

SELF-RAISING HITCH

NO LIFTING . . . NO JACK TO CRANK

Spreading manure is fast and easy with a Case Spreader because of its exclusive SELF-RAISING HITCH. Whether box is fully loaded or empty, hitching or unhitching takes only a few seconds. A long clevis moves on an inclined track to proper drawbar height. Then, all you do is back tractor into position, drop a coupling pin through clevis and drawbar, and start for the field. While tractor is moving forward first 18 inches, hitch is raising fully-loaded box and locking itself. This weight gives tractor wheels added traction in soft, slippery, or frozen ground . . . momentum to start dead weight of spreader. Hand lever lowers front of box to ground for easy loading.

FITS ANY TRACTOR

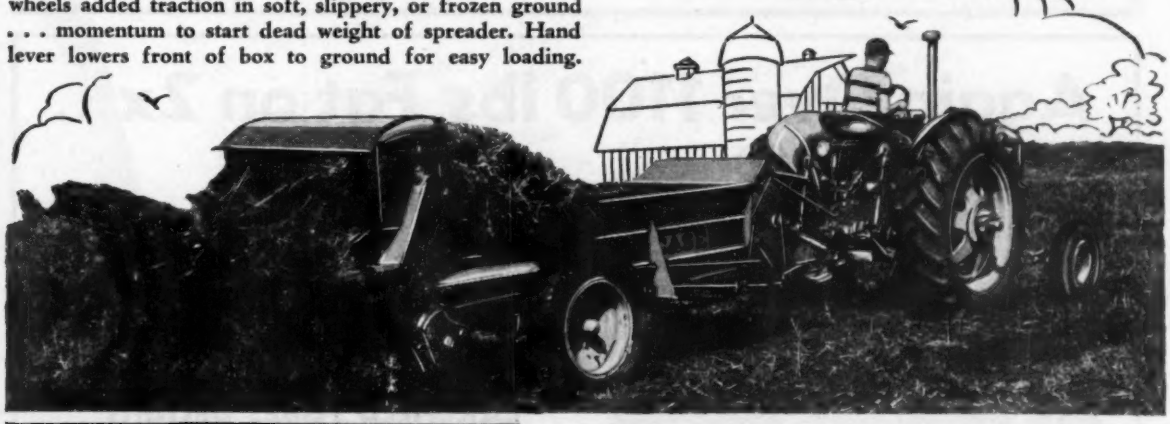

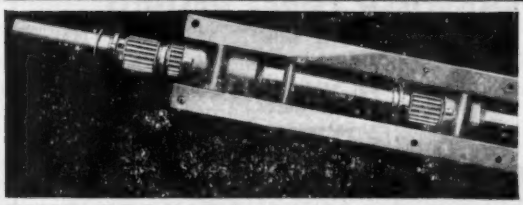

FIVE-BEARING MAIN AXLE

Has centered roller bearing that prevents axle from springing and wheels from flaring at bottom under heavy load. Heavy sheet-steel box with wood bottom is reinforced for long life, low upkeep, and to take heavy loads. Beater assembly shreds as it spreads evenly at any setting.

GET A DEMONSTRATION

Ask your Case dealer to show you the advantages built into 70 and 90-bushel Case Spreaders. See why they can stand up under power loading.

SEND FOR NEW CATALOG

Mail this coupon for illustrated catalog about Case Spreaders . . . plus free booklet on "HANDLING MANURE FOR EXTRA BENEFITS." Write in margin for catalogs of any size tractor or kind of implement that interests you. Send to J. I. Case Co., Dept. L-403 Racine, Wis.

Name_____

Postoffice_____

RFD_____ State_____

Just a Little Bit South of the "Invitational"

(20 miles south of Earlville, just off Rt. 12 on East side of river. 4 miles south of Norwich, N. Y.)

You Will Find

A Queen and her Son

HAMARET QUEEN PROSPECTOR 2803453 (VG)
HT at 5y-365d-2X 31,679 lbs. milk and 1098.1 lbs. fat.

Hamaret Queen Prospector (VG)

She is really the QUEEN of our herd with 1098.1 lbs. fat from 31,674 lbs. milk in 365 days at 5y 6m on 2X. She is one of the 3 cows in the U. S. to make over 30,000 lbs. milk on 2X, and her fat record is 7th for 2X cows on AR or HIR. Her sire is **Lauxmont Safemaster Prospector (VG)** and she has 11 paternal sisters in the herd whose best records average 21,528 lbs. milk and 797.9 lbs. fat—all 2X. This is actual production and not M. E. Her yearling son is our main herd sire and she was just fresh Nov. 1 with a beautiful heifer calf by **Curtiss Candy Della Bomber.**

Her Son — Lyon Brook Wallie Queen

This bull will play a great part in our future. We already have over 20 head bred to him and plan to keep right on using him. His sire is **Winterthur Select Fobes Wallace (VG-SMP),** a bull whose HIR proof shows an increase of 1100 lbs. milk and 36 lbs. fat on 44 pairs. **This bull could play a great part in your future.**

Our 1952-53 HIR herd average — 22 head 2X 17,386m 3.6% 634.5f
Second high herd in the Nation in its class

ARCHIE MEEK

LYON BROOK FARM **Norwich, New York**

Again Over 1100 lbs. Fat on 2x...

Twice Over 1100 Fat on 2X

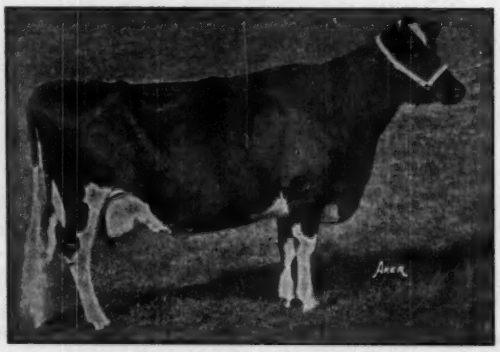

MINNOW CREEK EDEN DELIGHT (Ex)

6y	2X	23,344	Milk	4.3%	1003.3	Fat
7y	2X	26,975	Milk	4.2%	1123.9	Fat
		(Former National Record)				
9y	305d	2X	22,787 M	4.6%	1038.1	Fat
	(This is an HIR record and exceeds the National 305-day record for any breed).					
9y	331d	2X	24,277 M	4.6%	1117.1	Fat
	Due again within a year of previous calving.					

"DELIGHT"

9y 331d 2X 24,277 M. 4.6% 1117.1 F. HT

and calved within the year with a full sister to

LAKEFIELD FOBES DELIGHT

2y 5m 2X 16,832 Milk 557.9 Fat (SA)

Due again at 3y 6m
Best Uddered Cow, Michigan State Fair, 1953

The 305-day 2X HIR record of Eden Delight (1038.1 Fat) exceeds the record of any National Champion in this classification, regardless of breed.

By the time you read this Delight should be fresh again with a calf by Lakefield Winterthur Victor Fobes (his dam has 1118 fat on 2X). The calf will be our third offspring of Delight by this sire.

LAKEFIELD FARMS — Clarkston, Mich.

OSCAR WEBER, Owner **O. F. FOSTER, Manager** **KENT MATTSON, Herdsman**

Broad Rock

SAINT JOSEPH'S ABBEY SPENCER MASSACHUSETTS

To carry on the influence of Dunloggin Woodmaster in our herd, we selected Broad Rock Ramus as a junior herd sire.

His dam, Dunloggin Mistress Ruth (Ex.), is one of the greatest of the Woodmaster daughters. Ruth's lifetime production is very close to 200,000 lbs. Her sons include: Dunloggin Strath Var, highly proven show bull who is very popular in California; Dunloggin X Afton, well proven in the herd of Daniel Grant, Afton, N.Y.; Broad Rock Strathmaster, now in service in Argentina; Broad Rock Milkmaster, in heavy service at the Institutional Farms, R.I.; Ruth's youngest daughter by Gracious Governor will finish with over 18,000 milk and 600 fat as a junior-two-year-old.

The sire of Ramus is Broad Rock Fond Duke. Duke is a Fond Memory son from Dunloggin Pica, , a member of the famous high testing Belle family of Dunloggin. Through the performances of his daughters, both for test and type, Duke has more than lived up to our expectations.

We have thirty cows safely in calf to Ramus (the first are due to arrive in December).

Artificial services from this richly bred sire, are available on a Selective Mating basis. Further information will be gladly furnished on request.

Bert Henman, Manager

Dunloggin Mistress Ruth

Broad Rock Ramus

Broad Rock Fond Duke

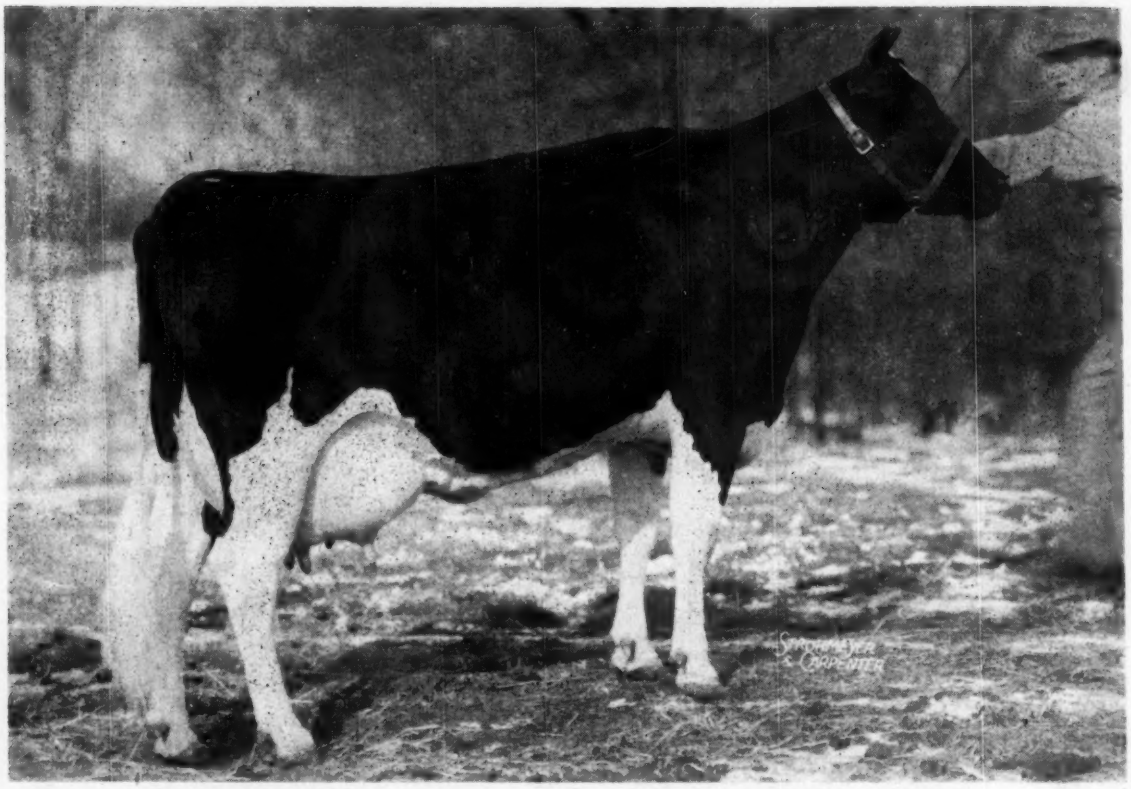

DUNLOGGIN MISTRESS GRACIOUS (VG)—For her sons, $9200 and $7600.

Her Son, COMMANDER, Heads Our Herd

CASHMAN GRACEFUL COMMANDER, one of our senior herd sires, is full brother to the $9200 son of Mistress Gracious sold at the recent Casbman Farms dispersal, and maternal brother to the young one that brought $7600. His famous dam has six AR record totalling 121,127 lbs. of 4.2% milk, 5065 lbs. fat (an average over 800 lbs.!). His sire is a proven son of Dunloggin Deen Var from a twice 1000-lb. fat VG dam. He has a right to be good. His first five daughters in milk in our herd indicate that he WILL be good. The oldest one has 472 lbs. in her first 241 days. The next one has 311 lbs. in 145 days. They have DAIRY QUALITY.

TWO COMMANDER SONS FOR SALE

(1) Born Feb. 5, 1952. Dam a VG daughter of our former sire, Master Calamity Rag Apple (VG), a son of Montvic Rag Apple Master. She has three records of 790, 738 and 508 lbs. fat (DHIA) and is again on test with 492 lbs. in 163 days, 3X. Her dam made 522 lbs. in 286d, 2X. Ready for heavy service. Price: $400.00.

(2) Born June 25, 1952. Dam is our VG "Nancy Lee" cow by our son of Montvic Pathfinder, Poplar Point Pearl Pathfinder (VG). She has six records from 496 lbs. at 2y, 304d, to 830 lbs. at 7y, 305d, and totalling over 100,000 lbs. of milk. She is again on test at 9y with 131 lbs. in 47d. Price: $475.00.

Younger Commander Sons At Even Lower Prices!

POPLAR POINT FARM

E. R. SMITH, Owner

SENECA FALLS, NEW YORK

(On Cayuga Lake, Route 89, 6 Miles South of Seneca Falls)

PRODUCE MILK AT LESS COST!

by checking

MASTITIS!

with the DOUBLE-DUTY ANTIBIOTIC

AUREOMYCIN*

CHLORTETRACYCLINE *Lederle*

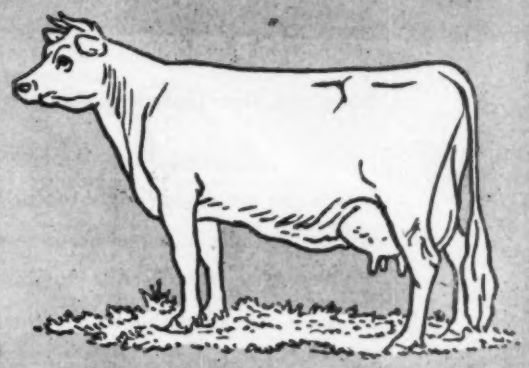

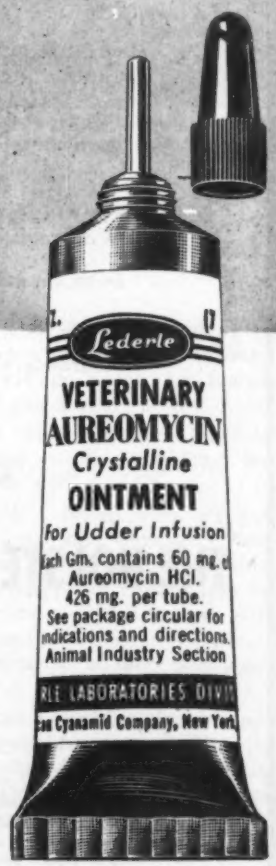

Cows producing below capacity due to mastitis cost you as much to feed and maintain as cows producing at full capacity. Each pound of milk costs you *more!*

Cut the unit cost of producing your milk by guarding against mastitis with Veterinary AUREOMYCIN Chlortetracycline *Crystalline* OINTMENT for Udder Infusion *Lederle*. Use this 2-way method: (1) Treat mastitis promptly when it shows up, and (2) Treat injuries to teats or udder by local application and by infusion of the affected quarter as a preventive measure against mastitic infections.

AUREOMYCIN is the antibiotic famous for its wide range of activity. This antibiotic — more broadly effective than penicillin — exerts extremely powerful activity against many organisms commonly found in mastitic udders, acts fast and effectively to help clear mastitis out of the herd.

In cases of acute septic mastitis, udder infusion alone is not adequate. Use, in addition, Veterinary AUREOMYCIN Chlortetracycline *Crystalline* INTRAVENOUS** or the injectable form of SULMET® Sodium Sulfamethazine *Lederle*** under the direction of a veterinarian. Subsequent treatment of septic mastitis and treatment of persistent infections of chronic mastitis may be conducted with SULMET Sulfamethazine OBLETS® Veterinary Tablets.

Consult your veterinarian for best management practices and disease-control procedures. Write for folder on AUREOMYCIN Ointment.

*Trade-mark

**Available through veterinarians.

* * * *

Ask your druggist for UDDER LOTION *Lederle*... An antiseptic soothing lotion for local application to the teats and udders of milking animals... May be used for local effects as additional treatment in mastitis.

Animal Industry Section

LEDERLE LABORATORIES DIVISION

30 Rockefeller Plaza — AMERICAN Cyanamid COMPANY — New York 20, N. Y.

Lederle

"From the Halls of Montezuma...
...to the shores of Tripoli"

So goes the fighting song of the United States Marines.

In a larger sense, this might too be the producing song of Holsteins, for they are making milk today on the high slopes of the Andes and in Holland below the sea. They weather the storms of Alaska and thrive under the tropic sun. Holsteins are adaptable to all climates, everywhere.

Even Holsteins, however, do better when they stay home. Strong foundation Holsteins start the herds in far-off places, but the home-bred Holsteins born there do best.

With registered Holsteins, you can raise replacements on your farm. Calves born on your mountain or in your climate will do well for you when they grow up. Keeping your Holsteins registered and raising your heifers with assurance means even greater adaptability for the milk cows in your herd.

"GOOD RECORDS ARE GOOD BUSINESS"

THE HOLSTEIN-FRIESIAN ASSOCIATION OF AMERICAN

Brattleboro, Vermont

CHRISTMAS GIFT SUGGESTIONS

Now's the time to order Holstein Christmas gifts for your Holstein family. Cow and bull models at $6.50 each are available for immediate delivery. Farm signs at $14 are shipped f.o.b. factory and can be obtained with about 3 weeks notice. Scotchlite farm signs at $70 (3 x 4 foot size) should be ordered direct from State Outdoor Advertising Co., 14 Walker St., Manchester, N. Y. For signs, specify name to appear on sign and whether sign should be shipped freight or express.

The striking Bel Air 2-Door Sedan. With 3 great new series, Chevrolet offers the widest choice of models in its field.

How Chevrolet makes gas go farther on paved streets or country roads . . .

Whether you're driving in town or country, in heavy traffic or on the open road, you'll benefit from the greatly increased gasoline mileage delivered by the new Chevrolet—and on regular gas!

That's because this great car brings you record-breaking gas mileage for the driving *you* do . . . the kind of everyday economy that adds up to a sizeable savings in a mighty short time!

What's behind this amazing economy? Advanced Chevrolet valve-in-head engine design teamed with new higher compression. In simple terms, both the 115-h.p. "Blue-Flame" engine in Powerglide* models and the 108-h.p. "Thrift-King" engine in gearshift models squeeze more power out of every drop of fuel. Gas economy is greatly increased, while acceleration and hill-climbing ability are greater than ever before!

The moment your toe touches the accelerator, you'll notice Chevrolet's great new performance. And the more you drive, the more apparent it will become—as you call upon the new and safer passing ability, as you conquer a steep grade almost before you realize it's there, as you effortlessly reel off the miles on the open highway. And as you drive on, you begin to notice how far you've gone on surprisingly little gas. You know, even before you check the mileage, that this new Chevrolet will go a lot, lot farther before you have to stop for gasoline.

But that's only part of the story. For Chevrolet not only brings you greater gasoline economy, but greater all-round economy as well!

Traditionally low Chevrolet upkeep costs are now even lower. Greater ruggedness and durability have been built into the beautiful, roomy Body by Fisher. Engines, too, have extra strength at vital points for longer life. And, of course, you continue to save with such proved Chevrolet features as bonded brake linings, which give up to twice the wear of the more commonly used riveted type.

Why not stop in at your Chevrolet dealer's and find out about all the fine-car features you'll enjoy while you save with Chevrolet—*the lowest priced line in the low-price field*. . . . Chevrolet Division of General Motors, Detroit 2, Michigan.

**Combination of Powerglide automatic transmission and 115-h.p. "Blue-Flame" engine optional on "Two-Ten" and Bel Air models at extra cost.*

CHEVROLET **MORE PEOPLE BUY CHEVROLETS THAN ANY OTHER CAR!**

BACK TO OHIO FROM CEDAR LANE

HIS DAUGHTERS SHOWING GREAT PRODUCTION AND TYPE

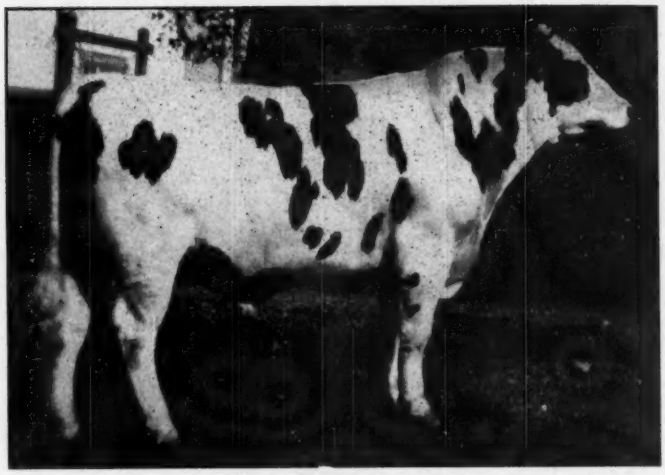

MILK & HONEY ALARM
An outstanding son of Newmont Aristocrat — Ex. G.M. He is a show winner and sire of winners.

Alarm has gone back to Richman Farms, Lodi, Ohio where he will become senior sire. He was originally owned jointly with Cedar Lane along with Milk and Honey Alert, another Aristocrat son from one of our Excellent foundation cows. Both bulls are to be retained at Mr. Kohn's farm.

ALSO TO OHIO —

Milk & Honey Prince Indoe, a son of Alert from M & H Nick Adella, a V.G. cow with several real records. This bull is owned jointly with Mr. Henry Abell at Medina, Ohio.

For Sale

Milk & Honey Prince Outlet, a month old calf by M & H Alarm and from Outlet Lucy Lyons, a cow officially classified Excellent in every bracket. She has over 100,000 lbs. life time production.

CEDAR LANE FARM

Oldwick, New Jersey

J. S. Johnson, Owner **Leon Snyder, Mgr.**

We've Had Five Calves by "Chief"

As you know if you have been following our advertising program, we are developing two closely bred families in our herd, a Rag Apple family and an Ormsby family. One of our junior herd sires is KNOLLWOOD HARTOG CHIEF. He is now 2 years old and to date we have had five calves born to his service, four heifers and a bull. This young bull is a fine herd sire prospect.

KNOLLWOOD RAG APPLE NETTIE
VG—1273 lbs. fat, 4.8%, 26510 milk.
Granddam of our "Chief" bull.

Knollwood Hartog Chief carries Montvic Chieftain 7th as his great grandsire all four times, and thus gets 50% of his inheritance from this Gold Medal sire of high testing, high producing daughters. His sire's dam is the 1273-lb. VG "Nettie" and his 915-lb. fat 5.1% dam is out of "Nettie's" 795-lb. 4.8% full sister.

The dam of the "Chief" bull calf we are recommending to you is Ravenglen Maria Hartog Triune, one of our best 2-year-olds for both type and production. She is a maternal granddaughter of Pick Spring Montvic Burke Lass (E), All-American 4-year-old in 1942. This young bull was born July 19, 1953. You can buy him now very reasonably.

Also Offering Calves By

Steel-Bilt Bess Fobes Creator

This 2-year-old son of Sir Bess Ormsby Fobes Medalist has been in heavy service, for we regarded him as one of the most promising sires we have ever used in our Bess Ormsby Fobes family. We had the misfortune to lose him late this summer. His first calves are arriving, and we have several outstanding young sons of him for sale from top members of our Ormsby line.

BESS FOBES ORMSBY DELLA
753-lb. fat, 4.7% brood cow, whose 777-lb. 4.6% daughter of dam of our "Bess Fobes Creator" bull.

Steel-Bilt Bess Fobes Creator comes from an intense Sir Bess Ormsby Fobes line on both sides of his pedigree. He traces 28 times to 37th, 16 times to Creator. His dam is the highest record daughter (777 fat, 4.6%, 3y, 2X) of Sir Ormsby Bess Butter Boy, our foundation sire, and the next dam is the highest record daughter (751 lbs. fat, 4.7%, 2X, 5y) of Manfdell Creator Fobes. His sire is "Medalist," our other foundation Ormsby sire. If you are looking for a closely bred Ormsby sire to try out in your breeding program, you can buy one of our "Bess Fobes Creator" sons at a price you can afford.

Write Us For Full Details.

Steel-Bilt Proving Farm

MARTIN STEEL PRODUCTS CORP., Owner, Mansfield, Ohio

CLIFFORD JURGENS, Herdsman

Three More High Record 2-Yr-Olds

ZIMMERMAN PIEBE STAR
2y 23964 M. 3.9% 925 F.
A daughter of Star Royalist out of a Pansy dam.

ZIMMERMAN PANSY STAR
2y 21413 M. 4.1% 872 F.
A daughter of Star Royalist out of a Pansy dam.

ZIMMERMAN PANSTAR ETIE
2y 24066 M. 3.5% 836 F.
A daughter of Star Ideal out of an E. B. dam.

These three 2-year-olds completed their records in October and another will have over 800 lbs. fat, 4.3%, next month. We are now the only herd to have two 900-lb. fat 2-year-olds.

Each of these three is a combination of our three families, the STARS, the PANSYS, and the E.B.s. In all we have had 7 heifers with this combination and **all** made over 700 lbs. fat and average 783 lbs. at 2 years.

Being able to build a breeding program around these families has given us the opportunity to breed cattle that are **all** real high producers with the strength to transmit that high production.

The sire family of STAR PIEBE has been one of the strongest families of the breed. His sons used in farmers' herds have shown a remarkable ability to increase milk and test. Fourteen have increased over 80 lbs. fat; 12 have 4% indexes; and 11 have 600-lb. fat indexes. STAR PIEBE'S HIR proof: 10 daughters average 608 lbs. fat — their dams average 545 lbs. fat. Five daughters made from 800 to 1127 lbs. fat, averaging over 4%.

We also used his son STAR PRINCE that has a plus proof with 13 daughters that average 647 lbs. fat, 3.8%, dams averaging 623 lbs. with 3.6% test. Six have now made over 800 lbs. to 999 lbs. fat, and three are making 800 lbs. now.

We have had 24 descendants of the PANSY cow through her three daughters, and they average 860 lbs. fat, including 7 at 2 years. Three have made over 1100 lbs. fat. Two STAR PANSYS each complete 4-generation groups averaging over 1025 lbs.

We have had 16 descendants of a linebred E.B. bull. They also average 860 lbs. fat, including 5 at 2 years, all making over 700 lbs.

One of our senior sires is STAR IDEAL, a son of STAR PIEBE out of the best transmitting PANSY cow. The other one is STAR ROYALIST, son of the best transmitting E.B. cow. Both are proving out in our herd with over 70-lb. increases on cows averaging over 600 lbs. fat, 2X, 305d basis. Both have two daughters over 800 lbs. at 2 years.

The young bulls we have can be expected to transmit the high average production of these families.

Zimmerman Dairy Farm

LEHIGHTON, PENNSYLVANIA

J. A. ZIMMERMAN **L. A. ZIMMERMAN**

— Three H.I.R. Herd Average Over 700 Fat —

Jamesway

REG. U.S. PAT. OFF.

POWER CHORING

Save up to 2 hrs. a day with this Power Choring Shuttle-Stroke barn cleaner. It installs easier, costs less, cleans better. Delivers direct to the spreader without chains, gears or sprockets in gutter. Handles once-a-day cleaning with ease.

No job's too tough for this rugged Jamesway Power Choring Silo Unloader. It unloads grass or corn silage, frozen or unfrozen. Breaks up chunks. Improves palatability. Saves feed and time. Prevents silo accidents. Easy to install now.

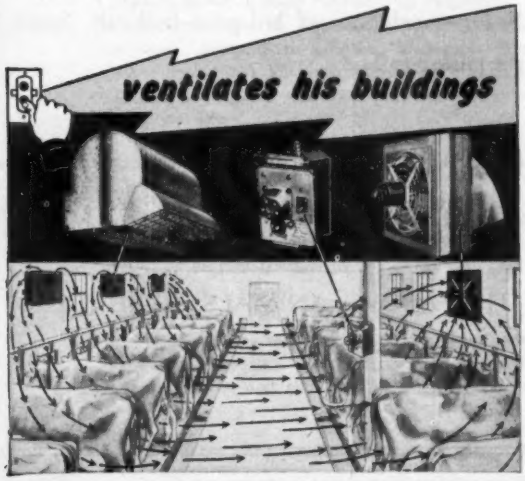

Jamesway Power Ventilation takes moist, clinging, smelly air out of your barn. Reduces profit-robbing drafts, sudden temperature changes. Works better, lasts longer because Jamesway Ventilation is built exclusively for the farm.

Yes, Jamesway Power Choring is his new hired hand . . . and it costs him less. For today it's truly cheaper to push a button than a shovel or a pitchfork.

That's why you can save time and labor . . . cut production costs . . . by installing new, low-cost Jamesway Power Choring barn cleaners, silo unloaders, ventilation, cattle feeders and other proven Jamesway barn equipment now. You can cut down on the estimated 55% of your man-hours required for choring . . . and do the work far easier and faster.

See your Jamesway dealer now. Let him show you how this new line of Power Choring equipment combines with the complete line of Jamesway stalls, pens, and windows to give you the most efficient, low-cost, sanitary dairy layout available. For free folders, write the JAMES MFG. CO., Dept. HW-1153 c/o your nearest branch office.

Stalls and Stanchions

Water Cups

Steel Pens

Feed Trucks

Jamesway

REG. U.S. PAT. OFF.

Ft. Atkinson, Wis. Mount Joy, Pa. Los Angeles 63, Calif.

FIRST IN POWER CHORING

BUILD ON THE BLOOD OF ORMSBY SENSATION 45th

CONGRATULATIONS ARE IN ORDER

To — Walter Hurlburt, Ashley, Massachusetts on the great record of Tobey Hill Marathon Isa Hazel, Ex. 105,000 lbs. milk after 10 years of age.

Ossie West, Hartsbrook Farm, Hadley, Massachusetts — exhibitor of 1st prize heifer calf, Eastern States Exposition 1953.

South Dakota State Penitentiary, Sioux Falls, S. D. — exhibitor of 3rd prize bull calf, South Dakota State Fair 1953. He was pronounced a very promising calf.

Southern Illinois Artificial Breeding Association — on your proof of N.J.E.S. Master Chetty Oren. He is a proven sire with 493 lbs. fat average on 18 daughters with an increase of +69 over their dams.

WE ARE PROUD TO LEARN THAT ALL THE ABOVE ANIMALS WERE SIRED BY BULLS CARRYING VERY CLOSE RELATIONSHIP TO OLD 45TH.

45th BREEDERS

J. S. JOHNSON
Cedar Lane Farm
OLDWICK, N. J.

DOREIGH FARMS
N. CHATHAM, N. Y.

J. P. BENDER
COOPERSBURG, PA.

H. P. HOOD & SONS
BEVERLY, MASS.

ELBANK FARM
PLEASANT VALLEY, N. Y.

LEON HORNE
Beaver Creek Farm
HUDSON, N. Y.

GREAT BROOK FARMS
Farnham W. Smith
CARLISLE, MASS.

F. M. WIGSTEN
Highline Farm
PLEASANT VALLEY, N. Y.

T. H. BENTON
BLAIRSTOWN, N. J.

RICHMAN FARMS
LODI, OHIO

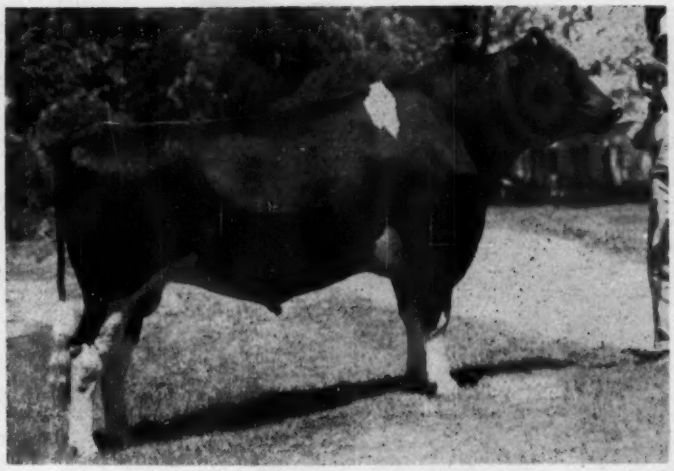

TALOGA CRESCENT BEAUTY ORMSBY

"Captain Blood"

OUR JUNIOR HERD SIRE

"Captain Blood" is the brightest star in our herd today. Any breeder of cattle knows that he is fortunate indeed if he can follow a really good bull with one of his sons who can do an even better job than his sire. That is what Captain Blood is doing today. Mated to the daughters of Crescent Beauty Admiral Lad, (our Senior Herdsire), he has for 18 months been giving us those deep, sharp, level rumped, dairylike calves that are the ambition of every breeder.

Captain Blood is from "Dinah", an "Excellent" daughter of "Old Dixie" and a full sister to "Little Dixie" who is also "Excellent." These two sisters are the most admired animals in our herd. Many times a Grand Champion, Dinah was Grand Champion and Best Uddered Cow at Springfield, Missouri, in her only show this year. Then because of the value of the calf she was carrying, she was returned home where she presented us with "Falcon," a full brother to Captain Blood.

Captain Blood has a full brother and a full sister in the herd as well as three 100% sisters. All are exceptional animals and further justify our faith in him. A great individual himself, "Captain Blood" has been undefeated this year in the 2-yr-old Bull Class, winning at six shows and being named "Grand Champion" in four of them.

We have only two sons of Captain Blood for sale, one is from a 600 lbs. "Good Plus" 2-yr-old, the other is from the "Excellent" Arleen cow. We will be glad to answer inquiries concerning these two calves and of course we will have other sons later.

HALLROSE HAZEL PRIDE
Many Times Grand Champion

We Offer A Son Of Hallrose Hazel Pride From A Daughter Of Carnation Ensign

THE bull we offer this week, Ear Tag B-76, born June 16, 1953 is most promising. His sire and his dam's sire (both Grand Champions) are two of Carnation's handsomest bulls.

Ear Tag B-76 is sired by Hallrose Hazel Pride (pictured above) whose 12 nearest tested dams average 837 pounds of butterfat in a year. He is out of a young daughter of Carnation Ensign with 792 pounds of butterfat on 3-time milking. Carnation Ensign, Reserve All-American 3 year old in 1948, is from a 1066-pound cow.

If you want a strong pedigree in both type and production in your herd sire, investigate B-76.

Address:
CARNATION MILK FARMS
Dept. 157-b, 1060 Stuart Bldg.,
Seattle 1, Washington

Carnation Milk Farms

Holstein-Friesian World

November 21, 1953 ★ The Newspaper of the Breed ★

The Use of Promotional Methods

By BEN H. BROWN,

In Charge of Advertising and Publicity, The Holstein-Friesian Association of America

Since our emphasis on individual salesmanship as applied to our Holstein industry, which got its kick-off start through the 1951 "40,000 Salesmen" program, definite signs are evident that an increase in individual promotion effort has resulted.

More clubs are sponsoring promotional programs than before. More breeders are advertising their herds and the breed.

In light of these increases in selling activity, it has been suggested that occasional articles be prepared dealing with specific phases of individual breed and herd salesmanship.

In this article we will discuss the part played by promotional materials as selling aids. Such materials are established tools of the salesman's trade. Few successful merchandising programs were ever created through the use of such materials alone. They are effective for the most part only when used against a background of other selling media, such as advertising, publicity, personal selling, display, etc.

Still, they are of great importance, since their use multiplies the effectiveness of other forms of selling by a wide margin. Therefore, let us examine these tools against their proper background and see how they fit into the overall sales program of our breeder-salesmen.

REMINDERS

One of the main purposes of this form of advertising is their value as "reminders." It is next to impossible to present in the limited advertising space available on a pencil, matchbook, or blotter the whole story of a product or service. This is particularly true with purebred dairy cattle, where detailed information as to production records, pedigrees, bloodlines, champion performance, sire recognition, classification rating, etc. are commonly regarded as essential facts needed in the selling "story."

Such details are presented elsewhere. Large herds, where a great wealth of detail is considered necessary, frequently employ booklets and even catalogs, filled with facts, pictures and information.

From booklets, representing perhaps the greatest use of detail, the next step is large-space advertising, where space can be given to certain highly-important facts. Next comes small-space advertising. Finally, signs and placards over stalls and stanchions come into play.

In each case, sales tools of this sort must be linked together. Stall and stanchion signs must be backed up "for further information" by advertising and this advertising must refer to the complete booklet or pamphlet for background facts. Even booklets are complete and we frequently see in such booklets the small note "See out complete barn records for further details."

Thus, no one form of promotion can stand alone.

Now, where does the promotional item enter the picture? Primarily to display and advertise the **most important** of the many facts you may have available. Your booklet summarizes barn records. Advertising sums up such records into a "trend" or general strong point in your breeding program. Promotional materials have to summarize the whole story and if the story has been well-told elsewhere, your advertising pencil or novelty needs only to carry your name. Mention of your name is sufficient to bring to mind your previous advertising . . . extending the life of your advertising by a wide margin.

Of course, one of the main values of reminder advertising is its constant timeliness. Your prospect reads your space advertising when it appears. At that time he may not be in the market for what you have to sell. But, some day he'll be in the market and when that time comes if your name is still with him (in the form of a novelty item) it brings your advertisement back to mind and hence up-to-date. This way you can control timeliness to some degree, and timeliness is of utmost importance in any form of selling.

GOOD WILL

In addition to being good reminders, promotional items carry the heaviest load of developing and creating "good will".

"Good Will" is difficult to measure and it is very easy indeed to credit this highly intangible factor with doing many things it does not and should not do. Nevertheless, it does play a part in sales, and is well worth the attention of the sales-minded breeder.

It is doubtful if anybody ever bought a bull from anybody else solely out of appreciation for the nice white pencil (or jacknife, or wall plaque or piano lamp for that matter) which the party of the second bestowed upon the party of the first. As a general rule, people do not buy bulls or anything else from other people merely because they like the people. But, many people have paid more money for less value elsewhere rather than buy from people they don't like. Edgar Guest wrote poems about many things, one of them this very subject. Mr. Guest said:

If I possessed a shop or store, I'd drive the grouchers off my floor. I'd never let some gloomy guy offend the folks who come to buy. I'd never keep a boy or clerk with mental toothache at his work, nor let a man who draws my pay drive customers of mine away.

I'd treat the man who takes my time, and spends a nickel or a dime, with courtesy and make him feel that I was pleased to close the deal, because tomorrow, who can tell? He may want stuff I want to sell and in that case, then glad he'll be to spend his dollars all with me.

The reason people pass one door to patronize the other store is not because the busier place has better silk or gloves or lace at special prices but it lies . . . in pleasant words and smiling eyes. The only difference, I believe, is in the treatment folks receive!

and Mr. Guest was right!

Good will is primarily an advanced

form of business courtesy. Pencils and free calendars won't take the place of courtesy, but they do a fine job of putting the finishing touches, the final polish, on a sincerely gracious relationship between individuals or firms. One naturally establishes good will with clients and prospects in one's own locality. You can't say good morning or chat with mail-order customers. So you create the same good will through favors and novelty gifts. And, it's not laying it on too thick to give favors to your local friends as well. You can say good morning and give away pencils to the same people and not be considered overly forward.

THE "WALKING BILLBOARD"

A third purpose of promotional items in selling is the matter of indirect influence, reaching people you never heard of before through someone you know. T-shirts on our 4-H youngsters, for example, are a powerful promotion medium.

A youngster, wearing a Holstein T-shirt, is a walking billboard. Once the youngster has the shirt on, he doesn't see it himself. But everywhere he goes other people see it and it is amazing to note the number of people who will see such a youngster in just one day at one fair.

This billboard effect is one reason why a wall calendar is a better investment for you as a promotion item than a gift wallet engraved with your name. Few people see the wallet other than the recipient. The wall calendar is seen by every person coming into the house or milk room.

Painters long ago gave up buying their own hats. Most major paint concerns provide hats . . . good hats, well-emblazoned with the trade mark of their paint. The painter is already sold . . . he can't see his own hat. But everybody who sees him painting sees the hat right along with the painter. This gives people ideas and sells paint.

THIRD PARTY REFERENCE

Now we've discussed reminder value, good will and billboard effect. Another major benefit of promotional materials advertising is the matter of "endorsement" or "third party reference." Testimonial-type advertising, inferred and expressed, has run the gamut from almost universal usage to strict abhorrence and now back again to popularity. In the early days of advertising, thousands of gallons of patent medicine were sold by testimony. Advertising is generally conceded to have had its growing pains during this era. A few years ago, the use of testimonial-type advertising was avoided like the measles by reputation-conscious advertisers. Today, however, testimonial advertising is coming back into its own.

Testimony does not have to be expressed as such. The existence of your wall calendar, for example, on a neighbor breeder's kitchen wall, indicates to a visiting stranger that you must be a pretty good guy and your product well worth having around. The same is true every time your prospects whip out one of your pencils in public, whittle with the jackknife you gave them, or wear your T-shirts. To the outsider, they infer that you must be OK and this is effective. When a whole crowd of people are flashing your favors about, it adds immeasurably to this testimonial power.

These are the things, then, which promotional materials do. They help do a balanced promotion job and with the proper background they increase the effectiveness of the whole program and its many parts.

APPLICATION

As to just how they should be applied, much will depend upon the individual breeder and his circumstances. Like advertising, the matter of placement is important. It would not be wise for any breeder to invest a major portion of his advertising budget in free favors. They must be balanced with other forms of selling. A common method of placing favors is for host breeders to have such favors available for guests attending a field day, twilight meetings and picnics. They can be successfully distributed at farm events other than Holstein activities . . . marketing co-operative picnics, Farm Bureau meetings, artificial breeding groups, etc. Fairs are a good place to distribute such items. Breeder-salesmen who have been in business for some time can profit by sending favors to every purchaser of Holsteins who ever came on the farm.

4-H clubs are a good market for such material. (Young people do not buy very many cattle, it is true, but they definitely influence and sometimes even guide their parents' purchases.)

Your market will depend on your local circumstances, and you alone can decide. One point which should be made, however, is the point of quantity. How many pencils, calendars, favors, etc. should a person employ? Again, your own circumstances prevail, but frugality is definitely not in order. There is a point below which no one can do an effective promotional materials job, and the work carries minimum. After all, if the thing is worth doing at all it is worth doing well. A small handful of pencils or a few calendars for the neighbors are not to be considered a promotional program.

For one thing, quantity is on the side of the advertiser. You pay for the set-up and the plate regardless of the number of pencils you order. After the first pencil, all you pay for is the cost of the additional unprinted pencils plus an almost microscopic charge for printing each additional pencil. Thus a large order costs far less per pencil than a small order.

The same thing holds true with almost all quantity promotional items.

Consider your promotional materials program as a full-scale, sales operation, well worth an investment proportionate to your entire advertising and sales budget.

BREED VS. HERD ADVERTISING

Before discussing the promotional materials program now in operation at your headquarters office, we should say a few words about breed and herd advertising. Up until now, we have been discussing the use of promotional materials from an individual herd standpoint, which is logical since on either a breed or herd basis, the breeder carries the ball, so to speak. However, the situation at present provides many advantages to the small breeder who is willing to advertise the breed as well as his herd.

You are selling Holsteins, both in general and in particular. True, you collect money only on those Holsteins which you yourself have raised and sold. Nevertheless, before you can sell your Holsteins you have to sell Holsteins in general. Once a prospect decides registered Holsteins are for him, he'll come and buy your Holsteins if the quality suits and the price is right.

Thus, all of us must sell Holsteins first.

Drive around the country and look at the billboards you see before you enter town. There will be a big sign saying "CHEVROLET" in very large letters. In much small print you will see "Joe's Garage . . . Sales and Service." Another sign will simply howl "KODAK . . . CAMERAS AND FILM". Underneath in small type it will say "Jones Drug . . . S. E. Corner Square under traffic light."

This philosophy is well thought out and a paying proposition. Applied to our business, it infers that a proper course in most instances would be a sign saying "HOLSTEINS" followed by a note saying "Get them at ——'s Farm.".

There is a reason. Joe, owner of the garage above, knows that more people have heard of Chevrolet than of Joe.

Background advertising, on a national basis, has sold the Chevrolet name and product to thousands of Americans. People know Chevrolet.

Thus, Joe knows he can establish himself as a Chevrolet dealer and immediately find himself automatically "in" with the passing public. People wanting Chevrolet cars or service who happen to be in Joe's area at the time they need such cars or service will tend to buy from Joe.

You can do the same. Powerful Holstein advertising on a national basis . . . continuing publicity, field service, movies, radio shows, exhibits . . . all these things plus the merit of the cow herself have already made Holsteins in general far better known than any Holstein or Holstein herd in particular. Without a great deal of herd advertising, you can take advantage of this background by advertising the breed and in a modest manner merely getting across the idea that these Holsteins may be obtained at your place.

Since promotional materials vary in price depending on quantity, the smaller breeder can well afford to carry out his novelty item promotion through the national group. Your national association has made it possible to obtain large quantity unit prices on items advertising Holsteins in general. You can purchase a small quantity from these lots very reasonably at the already established low unit cost which high quantity orders bring about. The plates and dies have already been paid for. All you have to buy are the units themselves. Thus, you can buy 250 advertising pencils, for example, at only 4 cents per pencil or $10. These carry a solid, Holstein advertising message and because thousands are already printed through the present arrangement, your cost is low. Were you to purchase 250 pencils with your own individual message, the cost per pencil (on a lot of 250) would be 5.4 cents, or $13.50 for the lot. To achieve the price rate of 4 cents per pencil on your own, you would have to perhaps order 2500 pencils.

You are encouraged to frame your work on the breed advertising side of the problem, for the reason it will cost you less money and in the opinion of many merchandising experts will bring a greater return.

THE PENCIL SPECIALTY PROGRAM

Whether you are interested in breed or herd advertising through promotional materials, you will find the Pencil Specialty program ideal. A co operative agreement has been reached

(Continued on page 100)

Student Judges Win Honors

OHIO STATE'S NATIONAL INTERCOLLEGIATE WINNERS
Standing in front of the Dairy Shrine Club at Waterloo, Ia. is the Ohio State Dairy Cattle Judging Team, high all breed team in the National Intercollegiate Contest held at the Dairy Cattle Congress. At the left is Coach, Harold Kaesar, with LaMar J. King, Chas W. Grimes, Robt. E. Jones and George A. Maurer.

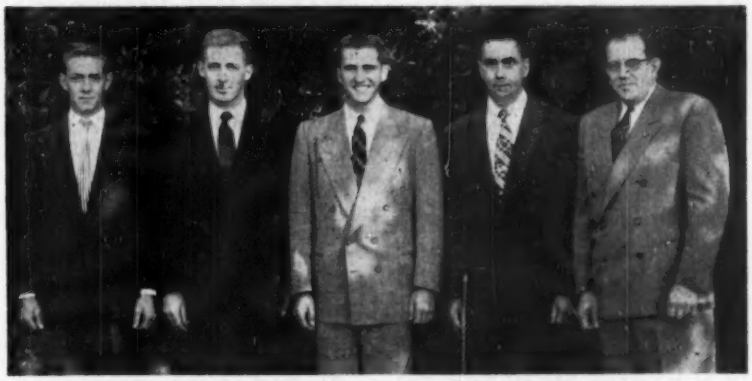

CORNELL'S WINNING TEAM AT EASTERN STATES CONTEST
From the left: Dale Stoker, Glen MacMillen, George Ende Jr., Lawrence Kelley and Coach George Trimberger.

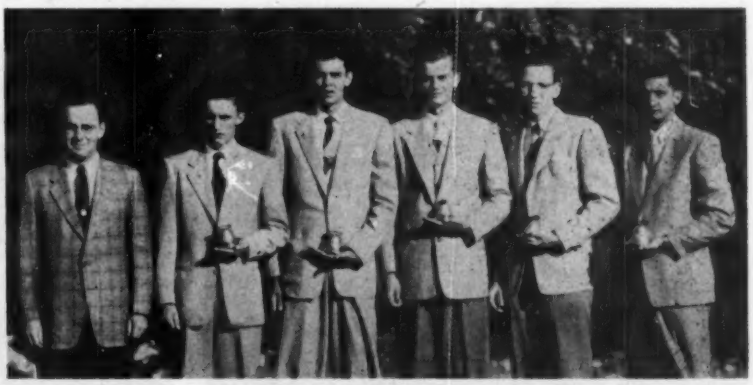

MARYLAND DOES IT AGAIN
Maryland 4-H judging teams have the habit of winning the National Contest. Here is their 1953 winning team at Waterloo—Coach John Morris, Roscoe Harbaugh, Richard Hough, John Nicolai, Glenn Patterson, Max Buckel.

Buyers Pay $919 Average at Zarnowski Sale

Raven Daughter Sells For $5210—Gold Medal Sire Brings $3100

Catalog Summary

54	Females 2Y & Over	$45,470	$842.04
	(17 Calves under 3 mos. s.w.d.	4,045	237.94
5	Bulls over 3 mos.	4,710	942.00
59		$54,225	$919.07
50	Lake Zarnowski, Dispersal	$47,985	$959.70
9	C. Zarnowski Consignments	6,240	693.33

The milking herd of Jake Zarnowski, Newton, Kansas, with consignments of nine head from the herd of his son, Clarence Zarnowski, Halstead, were sold October 29 for an average price of $919.07. Buyers were from Pennsylvania, Indiana, Michigan, Wisconsin, Iowa, Oklahoma, Arizona, Arkansas, Missouri, Texas and Kansas. Nine head brought $1000 or more.

The top price of $5210 was paid for Zarnowski Tri Burke Belle Lass, Excellent 6-year-old daughter of Weber Hazelwood Burke Raven (Ex-Gold Medal), former herd sire here, now in service at Pabst Farms, Oconomowoc, Wisconsin. The buyer was A. D. Braun, Sunny Lea Farm, Waukesha, Wisconsin. Pabst Farms was the contending bidder. She has freshened four times in four calendar years, making from 492 (at 23 months) to 681 at 4½ years. She is due soon to Pabst Reburke Paul Wayne (gm).

Sunny Lea Farm purchased three others, including a $1300 2-year-old of great promise, sired by a son of Raven and out of a 705-lb fat daughter of Pabst Reburke Paul Wayne, the VG-Gold Medal senior herd sire.

The "Paul Wayne" bull, a 6-year-old son of Pabst Regal out of Pabst Burke Paul Wayne, 942-lb. fat daughter of Wisconsin Admiral Burke Lad, went to Alvin C. Ruxer, Jasper, Indiana for $3100. Mr. Ruxer also purchased three females, two of them daughters of Raven, and one a $900 daughter of Pabst Reburke Paul Wayne out of a daughter of Raven.

Harry Pickitt, Allegan, Michigan paid $2350 for Zarnowski Burke Piebe, a VG 5-year-old daughter of Raven with 835 lbs. of fat at 4y, 2X, (his highest record daughter) and he also bought her 2-year-old daughter for $975, she by a son of Raven. He paid $800 for a third Raven daughter, a 485-lb. 2-year-old consigned by Clarence Zarnowski.

Pabst-Knutson Farm purchased four of the best ones, three by Raven and one by the Paul bull, and all four from the same cow family. These included the VG 7-year-old Raven daughter, Zarnowski Tri Burke Daisy at $1500, her VG 5-year-old daughter by Pabst Reburke Paul Wayne at $1700, her inbred 3-year-old daughter by Raven at $1500, just fresh with first calf, and the Raven daughter of her dam's maternal sister for $1025. A. D. Braun paid $410 for the baby heifer calf of this one by Raven for a 4-H project for Marx Rehder, son of his farm manager, Nelson Rehder.

Ernest Yanta, Runge, Texas paid $1300 for a beautiful 5-year-old daughter of the Paul bull, one of the nicest uddered things in the sale, Clair Miller contending on this one in behalf of a South American breeder.

Terrace Farm, Titusville, Pennsylvania, purchased a full sister to the "Paul" daughter that they showed in second place at the 1953 Pennsylvania Farm Show.

The 50 head, with 15 calves under three months of age, from Jake Zarnowski's herd brought an average of $959.70, with 9 head consigned by his son averaging $693.33. Note the fine average of $237 on the baby calves. Only one failed to bring over $100.

The cattle were in splendid condition in spite of an exceptionally dry summer. A fall freshening herd, most were recently fresh or due soon. Many were milking from 50 to 80 lbs. a day on 2X. Visitors were greatly impressed with the fine udders, particularly on the daughters of the Paul bull out of Raven dams.

There were 30 daughters of the Raven bull in the sale, sold for an average price of $910. 50. Fifteen Paul daughters brought an average of $817.

Mr. Zarnowski retained all his bred and open heifers, mostly daughters of the Raven and Paul bulls, and will continue his breeding program using artificial service to Raven from Pabst Farms.

The sale was held under the management of Baird & Darcey. Bob Stanley of California and Harvey Swartz alternated from the auctioneer's box, with Francis Darcey in the ring. I. P. Stewart and Ernest Knutson presented the animals in the ring.

Buyers were as follows:

A. D. Braun, Sunny Lea Farm, Waukesha, Wis.
Zarnowski Tri Burke Belle Lass (9-47) $5210
Zarnowski Burke King Bess (11-50) 1300
C. Zarnowski Raven Whitey (8-51) 975
(Clarence Zarnowski, Halstead, Ks.)
Zarnowski Raven Betty (1-50) .. 635
Alvin C. Ruxer Farms, Jasper, Ind.
(M) Pabst Reburke Paul Wayne (12-46) 3100
Zarnowski Reburke Queen (12-50) 900
Zarnowski Tri Burke Babe Bessie (10-47) 875
Zarnowski Raven Bess (9-49) ... 610

(Continued on page 100)

ZARNOWSKI TRI BURKE BELLE LASS (EX)
Purchased by A. D. Braun's Sunny Lea Farms, Waukesha, Wis. for $5210, this Raven daughter becomes the second highest priced female of the year to date.

PABST REBURKE PAUL WAYNE (VG-GM)
Purchased for $3100 by Alvin C. Ruxer, Jasper, Indiana. His 15 daughters in the sale aperaged $817 and were particularly noteworthy for their pleasing udders.

U. S. National Blue Ribbon Sale—Waukesha

Catalog Summary

35 Females 2y & over (3 calves under 3 mos s.w.d.	$26,695	$734.14
	470	156.67
13 Bred Yearlings	10,775	828.85
6 Open Yearlings	4,435	739.17
3 Heifer Calves Over 3 mos	1,515	505.00
14 Bulls over 3 mos	33,550	2,396.43
71	$76,440	$1,076.62

Buyers from four foreign ports and 12 different states flocked to the 1953 Blue Ribbon sale at Waukesha, Wisconsin on November 9 to purchase 71 head of choice Holsteins for a total of 76,440, an average price of $1076.62. While the welcome neighbors from the south bolstered the price level considerably, the average quality was of the usual high standard here with a large proportion of excellent young cattle. With a top price of $6500 there were 18 head that sold for $1000 and over.

The sale opened with the 14 carefully selected bulls ranging in age from calves up to five year old sires. Holstein breeders who've been crying the blues about the bottom falling out of the bull market must have been amazed when the fourteenth bull sold for $2100 bringing the total for these to $33,550 or an average price of $2392 Only two of them sold for less than $1000 and the dams' records showed only one with better than 1000 pounds of fat, three with over 800 of fat and the rest below 800.

Up first was the five year old Honeywood Royal Comet, a son of Pabst Comet and the All-American junior yearling of 1949. It was announced that the first eight daughters of this sire had produced an average increase of 112 pounds of fat over their dams. Buyer at $3250 was Duane Hoffman of Elm Lane Farms, Black River Falls, Wisconsin with A. D. Braun of Sunny Lea Farms, Waukesha dropping out at $3200. Next was the six year old sire, Wisconsin Burke Lad; three of his nice daughters were brought into the ring and William Weeks made a few remarks on the analysis he had made on this sire and 21 of his daughters. The successful bidder here was the East Central Ohio ABA with the Westby, Wisconsin ABA the contenders.

The third bull (the first to appear in the ring in the flesh), proved to be the top of the sale. He was Tallcorn Burke Raven Pabst, yearling son of Raven from the twice All-American, 869-lb. Roamer daughter, LaPrincess Margaret Pabst. Bidding was brisk and at $6500 he was sold to Dr. J. J. Rameriz, Caracas, Venezuela when Dr. James Pirie of the Eastern Iowa ABA dropped out. The same buyer took the Elmer Krull son of Wisconsin Masterpiece at $2100. Pabst-Knutson's son of Raven from the VG 789-lb. Pabst Ramblide Colanthus went at $3600 to Mr. and Mrs. W J Blair for their Bayside herd at Morehead, North Carolina.

There had been much speculation as to the price the young Christy Homestead Forecaster would command, his full brother, "Foreteller", had brought $3250 in the 1952 sale here. At $3000 he was knocked off to Enrique Echeverri of Bogota, Colombia. Dr. Gomez Ruedo from the same country was the purchaser of the six months old son of Pabst Regal from Pabst Farms, the dam a VG 743-lb. Burke daughter; the price was $2500. Dr. Ruedo also took the Hickory Creek son of Willow Springs Crescent Prince at $1500. Elmwood Farms' young son of Skokie Golden Prince out of the Excellent 831-lb. daughter of Wis Leader sold to Adohr Farms of California for $2,050.

Interest ran high in the Curtiss Candy Company's junior get of Curtiss Candy Invincible which included Curtiss Candy Proud Sparkee who had been junior champion this year at Illinois, Wisconsin, Waterloo and Chicago after heading the junior yearling classes at these shows. The four heifers brought a total of $5395, an average of almost $1350. "Sparkee", as was expected, was the top of these and the highest selling female of the sale at $2650. Her new owner is John M. Stoffel of Knoxville, Tennessee. John B. Niesly, Carlisle, Pennsylvania secured "Proud Pearl" at $1010 while M. W. Schenk, Woodinville, Washington took the other two, "Proud Alicia" and "Proud Beauty" at $900 and $835 each.

Another "Raven" that created a lot of interest was young Dick Mayer's yearling, Mayers Raven Anna, that has been winning senior calf in the great 1953 Wisconsin State Fair junior show. She brought $2150 on the bid of Horace Fuller, Hartland, Wisconsin with Fred Pabst the runner up Dr. James E. Belk, Anderson, South Carolina was the buyer of both the Carnation females, the Progressor daughter from a 943-lb. daughter of Carnation Ormsby Perfection at $1650 and the seven months old daughter of "Ensign" at $625. A. D. Braun paid $1600 for the beautiful uddered Ideograph Burkgov Inka, to add to his Sunny Lea herd. She had come all the way from Idaho from the Warner herd at Filer. Baun had sold Brauns Aristocrat, his show son of Brauns Sunny Lea Regal and junior champion at the 1953 Indiana State Fair, to Reuben Schwert of Minnesota for 1950. Largest outgoing shipment was that of Angel Sainz, Mexico City, his 12 head coming to a total of $6820.

Honors for high average consignment (outside of the single offerings) went to Pabst Farms' two head averaging $1900, with Mathes and Christoph nearly a tie, the former with two head averaging $1762 and the latter three head for an average price of $1767. At the opening of the sale a gracious gesture on the part of the sale management was the presentation of roses to Mrs. Otto Schnering, in observance of the remarkable show ring achievements of the Curtiss

(Continued on page 102)

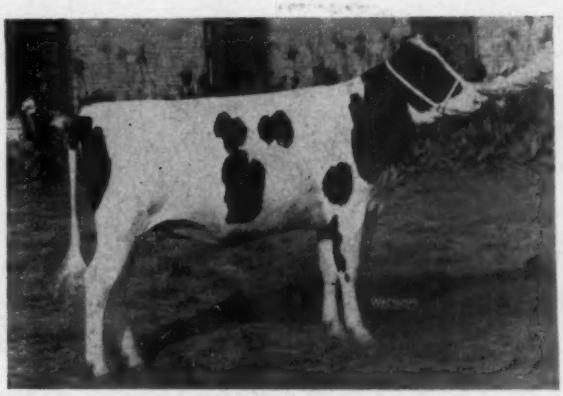

CURTISS CANDY PROUD SPARKEE
Top selling female in the U. S. National Blue Ribbon Sale—$2650 to John M. Stoffel, Knoxville, Tenn.

The Pacific International Livestock Exposition

We extend a salute to the Pacific International and the breeders of the Northwest. The Government took over the exposition plant as a concentration area and for other purposes during the war and then after resuming show activities the main building was condemned last fall as a fire hazard for use by large crowds. As the Pacific International has always drawn large crowds some drastic action was necesssary. The City of Portland has plans for a big recreation and sports arena which it is expected will provide an ideal future home for the show. This, however, was not in readiness for this year and rather than risk a lapse in the Exposition, it was decided to house the show in tents. They were favored with fine weather throughout the week (October 20 to 24) and everything went off very smoothly and pleasantly, and with large attendance. A salute also to General Manager Walter A. Holt.

The Holstein show drew entries from 16 exhibitors, of which 7 were from Washington and 9 from Oregon, for the scrutiny of Judge A. O. Shaw of Washington State College. The top winnings were well divided with the home state of Oregon taking 5 classes as well as both junior champions and the grand champion bull. Washington exhibitors took back 9 firsts, the grand champion cow and both reserve grand champions. Lindow Bros., Portland, Ore., veteran exhibitors here, held the honor of Premier Exhibitor.

In the bull show which brought forward no entries in the senior yearling and two year old classes, A. P. Ireland and Son, Forest Grove, Ore. took the grand championship on Linmere Renown Valiant, who won similar honors at the Oregon State Fair Grimes Bros., Harrisburg, Ore., had junior champion honors with their winning bull calf, Dupine Gettie Flo Onward, also a state fair winner

There was plenty of competition in the female classes. Henry P. Dykstra, Auburn Wash. was out front in the 3 year old class with Drury-Lane Cola Della O-War. She went on through to grand championship of the show. She is a daughter of the famous sire and late show winner Ormsby Cola DeKol who has made such a record in the Henry Drury herd in Idaho. Junior champion female was Linmere Rosetta Beauty, a senior yearling bred and exhibited by Lindow Bros. She won a similar honor here last year as a calf.

In the groups Albert H. Steffen and son of Monroe, Wash. did quite a stroke of business with the daughters of Langdonhurst Burke Prince, their son of Weber Burke Clover Lad that they brought out from New York State some years ago and who is now in service in the artificial bull stud. The Steffens showed four 4-year-old daughters of this bull (including the class winner) for first prize senior get of sire. The same quartet won the first prize dairy herd and three of them teamed up to win the first in the class for best three females bred by exhibitor.

Lindow Bros. won the junior get of sire with a nice group by Hallrose Ranger including the junior champion of the show.

Jack Constantine of Kent, Wash., had the first prize aged cow Tieton Madcap Betsy, a daughter of Carnation Madcap Marksman and she teamed up with an older sister that has also been a winner at earlier shows to make a fine Produce. The Betsy cow was Reserve Grand Champion for Mr. Constantine Harry Soames, also of Kent. Wash., showed the first prize 2 year old heifer, Fayne Carnation Inka, a daughter of Carnation Madcap Rainier

Henry Dykstra also had the Best Udder winner, Maple Water Madcap Marilyn, who placed third in the 3 year old class and also had first prize heifer calf on a daughter of this young cow.

The following are the top awards. Judge: Professor A. O. Shaw, Pullman, Washington.

Bull Calves:
1. Dupine Gettie Flo Onward 1192-254, Grimes Bros., Harrisburg, Ore. 2. Linmere Rozetta Baron 1192911, Lindow Bros., Portland, Ore. 3. Dairyfolks Segis Myval 1209942, Harilyn Ireland, Forest Grove, Ore. 4. Linmere Jewel Barney 1192913, Lindow Bros. 5. Dairyfolks James Valiant 1183415, Arthur P. Ireland & Sons, Forest Grove, Ore.

Junior Yearling Bulls
1. Ty Vic Ever May 1194621, Albert J. Evers, Forest Grove, Ore. 2. Carnation Blueprint 1189112, Jack Constantine, Kent, Wash. 3. Ever May Johanna Boy 1185611, Albert J. Evers.

Aged Bulls (3 yrs. and over):
1. Linmere Renown Valiant 1077390, Arthur P. Ireland and Son. 2. Langdonhurst Burke Prince 1005320, Albert H. Steffen. 3. Carnation Revelation Masterman 1054507, Jack Constantine. 4. Segis Ever May Governor 1099326, Alber J. Evers and Geo. Hermans.

Senior Champion and Grand Champion Bull:
Linmere Renown Valiant 1077390, Arthur P. Ireland and Sons.

Junior Champion Bull
Dupine Gettie Flo Onward 1192254, Grimes Bros.

Reserve Grand Champion Bull:
Langdonhurst Burke Prince 1005320, Albert H. Steffen

Heifer Calves:
1. Maple Water Progressor Madelyn 3671642, Henry P. Dykstra. 2. Dupine Gettie Imay Princess 3617369, Grimes Bros. 3. Maple Water Madcap Christie 3730319, Nellie Dykstra. 4. Linmere Rozetta Iola 3598387, Lindow Bros. 5. Linmere Rozetta Becky 3598386, Lindow Bros.

Junior Yearling Heifers
1. Dupine Renown Artis Oriel 3504-206, Grimes Bros. 2. Constantine Revelation Violet 3655539, Joe Smoke. 3. Linmere Rozetta Tilly, 3598383, Lindow Bros. 4. Ever May Lass Korndyke 3560701, Albert J. Evers. 5. Dairyfolks Prospect Valiant 3542550, Arthur P. Ireland & Son.

Senior Yearling Heifers:
1. Linmere Rozetta Beauty 3523270, Lindow Bros. 2. JoVera Madcap Rosa Jewel 3433056, Joe Smoke. 3. Linmere Rozetta Dot 3523271, Lindow Bros. 4. Dairyfolks Valiant Annete, 3543548, Arthur P. Ireland and Sons. 5. Dairyfolks Rozetta Baby Vanity 3409152, Marily Ireland.

Junior Get of Sire
1. Lindow Bros. on Hallrose Ranger 998015. 2. Arthur P. Ireland and Son on Linmere Renown Valiant 1077390. 3. Albert J. Evers on Carnation Governor Reliance 928406.

2 Year Old Cows
1. Fayne Carnation Inka 3289673, Harry Soames. 2. Linmere Rozetta Dorothy 3392127, Lindow Bros. 3. Maple Water Madcap Marilyn, 3442784, Henry

(Continued on page 106)

GET OF LANGDONHURST BURKE PRINCE 1005320
First prize get of sire at the Pacific International Livestock Show and Western Washington State Fair. The same group won first in the dairy herd class at the Pacific International and three of them won the class for best 3 females bred by exhibitor. They are all 4 year olds, the winner and 3rd place animals on the right in the picture. The winning 4 year old on the right Skykomish Melody Burke 3024548 stood third in the Best Udder class. Bred and owned by Albert H. Steffen and Son, Steffen Farms, Monroe, Washington.

Ohio Sesquicentennial and Junior Show

By GEORGE NICHOLS

For a lot of Ohioans, 1953 would be a year to remember. Starting early in the year the press had done a good job of building it up while many a native Buckeye read the press releases then thumbed through his dictionary in search of the word "sesquicentennial", and its meaning. The climax, in commemoration of Ohio's 150 years of state-hood, was to come with a spectacular whing-ding at the Ohio State Fair at Columbus in late August.

By the time the State Fair rolled around the paying customers were in the right frame of mind. In droves they flocked to the fair, both urban and rural. They came early and stayed late, young and old alike, to revel in whatever personal satisfaction might be derived in being a small part of a sesquicentennial celebration, and to view, in retrospect, 150 years of agricultural and industrial progress of a beautiful and bountiful state.

The exhibits ranged from prize winning cumquats to the latest development in atomic research. Many displays were arranged either in the shape of the State of Ohio or the State's official seal. As the fair got rolling, a mid-western heat wave caused sight-seers to crowd around the drinking fountains and soda pop stands, and livestock exhibitors to take special measures to comfort their panting show stock.

Over in the Agricultural building, a giant 30 foot replica of Ohio's legendary Johnny Appleseed (John Chapman), who roamed the hills of Ohio more than a century ago planting scrawny apple seedlings for subsequent settlers, caused throngs to stand and stare as they entered the building, and to make mental calculations of the fabulous agricultural progress as they viewed beautiful displays from fertile Ohio fields.

On the thoroughfares, noisy brass bands, let by spirited majorettes, whooped it up. While under spacious tents, the growl of tractors demonstrating the newest in mechanical contrivances left no doubt in the minds of farm folks that Old Dobbin had, for sure, become a museum piece.

In the Arts and Crafts building, folks got a good look at sesquicentennial art produced by contemporary Buckeye paint daubers. Canvas after canvas was viewed by a steady stream of spectators. Some stood close. Some backed off and took another look then moved on shaking their heads. One large painting, with a blue ribbon dangling from it, looked as through the artist might have become inebriated on the job, wrung out his multi-colored brushes then wiped his hands on his canvas. The cubistic and surrealistic influence of Picasso and Dali was manifest in painting after painting. Gone was the sober influence of America's Grant Wood and Thomas Hart Benton of the lean 1930s.

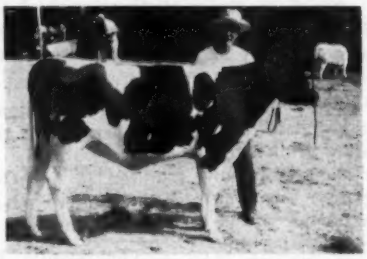

FARM BOY JAMES R. GAY AND BLUE RIBBON HEIFER
Shanghigh Exec Supreme Betty. "She looked good from any position"—champion of the junior show—first in class in the open at Ohio State Fair.

To the laymen, who viewed the long line of paintings, each canvas told little more than the individual style of the artist. Collectively they told a story, as art often does—this time it was the story of a world in utter confusion.

There was no doubt about it. Ohio's sesquicentennial celebration turned out to be quite a festival. And by the end of the week, half a million people had seen it, commented on its enormousness, and suffered with the blistering heat which defied weathermen and hung on through the last day.

With the Ohio State Fair always a battleground for top livestock breeders vying for purple rosette winners, this year's show was no more spectacular than in past years, except for the fact that in the dairy breeds it was pretty much an Ohio show.

In the Junior Division, this year's Holstein show was one of the best on record. For entries it topped past years. The quality of animals exhibited stood out. Glistening hair coats and obedient animals in the ring lent ample evidence of many hours with the curry comb and lead halter by boys and girls with high hopes of showing a sesquicentennial blue ribbon winner. From all sections they came. Many were there for the first time. Others, growing into manhood and womanhood, were winding up their stint in junior work.

Showing this year for the first time in the Junior Division was 4-H Boy James R. Gay of Chillicothe, in Southern Ohio. Jim, a chubby 14 year old, comes from a 600 acre farm, called Breezy Lodge, located not far from where the beautiful Scioto river meanders around densely wooded hills in one of Ohio's most picturesque

(Continued on page 108)

OHIO SHOWMANSHIP CHAMPION
Annabelle Wolfe and plaque. Given by the Ohio Holstein-Friesian Ass'n. "The Third time was a charm." Annabelle's cow is 3 year old Ormsby Pabst Sovereign Joan. 3201658.

Editorial---

The Siren Song of Subsidies

Has the character of the American farmer softened in two decades to the point where he is now willing to trade his individual freedom for the security offered by Big Government? Or are the politicians misinterpreting current farm political philosophy by listening too intently to the voices of the malcontents? The dissenters always holler loudest, but they don't always win the vote.

At the center of this dilemma stands Secretary Benson, belabored on every side by farm pressure groups and fearful politicians. His future as the leader and spokesman for the American farmer is in dire jeopardy; but even more important, so are the political and economic principles for which he stands. If he has friends, it is high time they came to his support.

It takes courage to stand firmly for what you believe to be right, in the face of what seems overwhelming opposition. Secretary Benson has demonstrated that he has that courage, while most of his Republican colleagues in Washington have sacrificed their principles on the altar of political expediency and joined the siren song for subsidies. We find it hard to believe that the majority of American farmers would not share our admiration for him, and also our belief that the economic principles for which he is fighting are sound.

He inherited a 20-year-old farm policy which has promoted production greater than the market demands. Many farm products are now being grown for the mere sake of a government subsidy, rather than for consumption by the people. It is a farm policy that was deliberately designed for its *political* as well as its economic and social value. It has contributed greatly to the inflation of our currency, and that issue is also involved in the present conflict. If we do not end the inflation it will end us. Halting it is bound to be painful to our pocketbooks, at any stage of the game, but the longer we wait the higher the price will be. If, because of personal or pressure-group greed, we allow it to continue unchecked it can bring our utter ruin.

Farming is an economically hazardous business. Years of plenty and years of famine have plagued mankind since the beginning of recorded history. No nation has yet found a satisfactory control for the two things which make it so—the weather and the laws of economics.

Right now we are near the height of a prosperous era which has lured into production hundreds of thousands of acres of marginal land. The world needed its crops during the war, but with the recovery of farming in Europe they are not needed for the present. The adjustment which American agriculture faces today involves the elimination from farming of the inefficient farmer and the inefficient farm. The price squeeze of 1953 is accomplishing that very thing. It is bitter medicine, but it will make us feel better again. If we refuse to take it, agriculture may become so sick it will poison our entire national economy.

We believe that this is the firm ground upon which Secretary Benson is making his stand, and we applaud him for having the wisdom to see it and the courage to fight for it. We shall be angry if he is forced to resign by those who would turn our prow once again toward the Isle of the Sirens.—W.T.P.

All-American Nominations Next

We have been busy of late assembling the pictures and information on the 1953 candidates for honors on the All-American and Junior A-A Awards. Before this appears in print the Nominating Committee will have met and done its work in sorting each of the classes down to six nominations.

These A-A nominations will appear in our issue on December 5. The pictures will be submitted to the whole committee for the customary voting and the results announced in our Golden Jubilee issue of January 16 at which time we also hope to present some of the other famous winners of earlier years.

The popular Judging Contest for WORLD readers will be continued on substantially the same cash basis as in recent years ($100 first prize). Our railbird judges will please take note of this. Full details will be given in connection with the presentation of the nominations.

We do not publish the Junior A-A Nominations in advance, but submit them directly to the A-A Selection Committee. The awards will be announced in our January 2 issue—including the pictures of all the nominated animals. We are pleased at the large number of junior entries and particularly the strong competition in the classes for animals 2 years and older

---

Jersey Bulletin Purchased by Club

The Jersey Bulletin, oldest of the dairy breed publications, has been purchased by the American Jersey Cattle club. It will be consolidated with the Jersey Journal, first issue of which appeared on October 5, 1953 under sponsorship of the Club.

The Bulletin, which was established in 1883, seventy years ago, ceased publication as a separate entity with its October 25 issue. We shed an editorial tear for the passing of a valiant defender of the Jersey cow through the years.

This change of name and ownership leaves the WORLD, now rounding out its first fifty years, as the oldest of the dairy breed publications, and the only one of the group now published under private ownership. We note in passing, however, that all of the U. S. beef breed publications are privately owned.

The Cover

Our cover illustration is of special interest for a number of reasons. It shows the entry of Forsgate Farms, Jamesburg, N. J., at the International Dairy Show, and gives some idea of the spacious quarters provided. This neat exhibit won a sterling silver trophy for herdsman Duncan Mac Kenzie in the Herdsmen's Contest. The score card for this award was based on condition and cleanliness of the herd, cleanliness of stalls, general neatness in care of barn space, promptness in the judging ring and general co-operation and courtesy. We congratu-

(Continued on page 28)

Sale Calendar—

Nov. 21 Billings, N. Y., Miller Acres Dispersal, Barton Miller, owner; R. Austin Backus, Sale Mgr., Mexico, N. Y.

Nov. 24 Springfield, Ohio, Miami Valley Breeders Sale, Ohio Holstein-Friesian Ass'n., Sale Mgrs., Wooster, co-operating with Miami Valley Holstein Club.

Nov. 24 Webster, N. Y., Thomas N. Nagle Sale, R. Austin Backus, Sale Mgr., Mexico, N. Y.

Nov. 28 Ft. Plain, N. Y., General Cochran Farm Dispersal, R. Austin Backus, Sale Mgr., Mexico, N. Y.

Dec. 2-3 Earlville, N. Y., 296th Earlville Sale, R. Austin Backus, Sale Mgr., Mexico, N. Y.

Dec. 7 Knoxville, Md., Tyrconnel Farm, William Amoss, owner; Howard C. Barker, Sale Mgr., Frederick, Md.

Dec. 7 Williamston, Mich., Wolverine Invitational Holstein Sale, C. B. Smith, Sale Mgr., Williamston, Mich.

Dec. 7 Watertown, Wis., Wisconsin Breeders Sale, Baird & Darcey, Sale Mgrs., Waukesha & Watertown, Wis.

Dec. 8 Harvard, Ill., Wm. C. Wittmus & David Nelson Complete Dispersal, Farm Auction Service, Inc., Sale Mgrs., Lake Geneva, Wis.

Dec. 12 Bergen, N. Y. W. E. Almquist & Son Partial Dispersal. Harris Wilcox, Sale Mgr., Bergen, N. Y.

Dec. 12 Peru, Ind., Weideman & Bossard Dispersal, Bridge & Etnier, Sale Mgrs., Royal Center, Ind.

Dec. 12 St. Charles, Ill., 8th 4-H and FFA Project Sale, Curtiss Candy Co., Livestock Division Ocice, Cary, Ill.

Dec. 12 Hastings, Minn., Kil-Bar Dispersal, Baird & Darcey, Sale Mgrs., Waukesha & Watertown, Wis.

Dec. 14 Middletown, Pa., Grand View Farms Sale Purebred & Grade Holsteins, C. S. Erb, owner.

Dec. 14 Richmond, Va. (Exposition Grounds) Atlantic Consignment Sale, G. A. Lamunion, Sale Mgr., 2708 Glendale Rd., Baltimore 14, Md.

Dec. 15 Butler, Pa., Ross Fleeger Disp., R. Austin Backus, Sale Mgr., Mexico, N. Y.

Dec. 16 Waukesha, Wis., Waukesha Breeders' Sale, Baird & Darcey, Sale Mgrs., Waukesha, & Watertown, Wis.

Dec. 17 Lancaster, Pa., 131st Garden Spot Sale, R. Austin Backus, Sale Mgr., Mexico, N. Y.

Jan. 4-5 Garden Grove, Calif., Excelsior Ranch Dispersal, R. E. Everly, Sale Mgr., 616 New World Life Bldg., Seattle 4, Wash.

Jan. 7 Watertown, Wis., Wisconsin Breeders Sale, Baird & Darcey, Sale Mgrs., Waukesha & Watertown, Wis.

March 3 St. Charles, Ill., Midwest Quality Sale, W. L. Baird and Francis Darcey, Waukesha and Watertown, Wis.

April 5, 1954 Baltimore, Md. (Timonium Fairgrounds) Royal Brentwood Sale, Management R. E. Everly, 616 New World Life Building, Seattle, Wash.

April 12, 1954 Jamesburg, N. J., Forsgate Spring Classis at Forsgate Farms under management of C. B. Smith and R. Austin Backus.

Oct. 18, 1954 Barron, Wis., Barron Fall Sale. Rob't. W. Koepp, Mgr., Rice Lake, Wis.

Coming Events—

Nov. 21 Hannibal, Mo., Annual Meeting Missouri Holstein-Friesian Ass'n.

Nov. 27 Salt Lake City, Utah, (Newhouse Hotel) Annual Meeting Utah Holstein-Friesian Ass'n.

Dec. 3 Salem, Oregon (Marian Hotel at 10 AM). Annual Meeting Oregon Holstein-Friesian Ass'n.

Dec. 8 Brookings, S. D., (Union Bldg., S. D. State College) Annual Meeting South Dakota Holstein-Friesian Ass'n.

Dec. 10-11 Freeport, Illinois, Annual Meeting Illinois Holstein-Friesian Ass'n.

Dec. 11 Pocatello, Idaho, Annual Meeting Idaho Holstein-Friesian Ass'n.

Dec. 29 Denver, Colo., Annual Meeting Colorado Holstein-Friesian Ass'n., H. R. Lascelles, Sec'y, R.-1, Brighton, Colo.

Jan. 5 Worcester, Mass., Annual Meeting Massachusetts Holstein-Friesian Ass'n.

Jan. 9 Far Hills, N. J., (Far Hills Inn) Annual Meeting New Jersey Holstein-Friesian Ass'n.

Jan. 11-15 Harrisburg, Pa., Pennsylvania Farm Show. Holstein judging, Jan. 12., W. K. Hepburn, Jr., judge.

Jan. 13 Harrisburg, Pa., (Penn-Harris Hotel) Annual Meeting Pennsylvania Holstein-Friesian Ass'n.

Jan. 18 Jamestown, N. Y., Annual Meeting New York Holstein-Friesian Ass'n., at Hotel Jamestown.

Jan. 20 Roanoke, Va., (Hotel Roanoke) Annual Meeting Virginia Holstein-Friesian Ass'n.

Jan. 21 Wabash, Ind., (Honeywell Memorial) Annual Meeting Indiana Holstein-Friesian Ass'n.

Jan. 21-23 Cleveland, Ohio (Hotel Cleveland) Annual Delegate Meeting Purebred Dairy Cattle Ass'n.

Jan. 27-31 Cleveland, Ohio First Annual Great Lakes Farm Show. Miles Heberer, Mgr., 400 Union Commerce

Jan. 29 - Feb. 7 Fort Worth, Texas, Southwestern Exposition & Fat Stock Show.

Feb. 2 Columbus, Ohio, (Neil House) Annual Meeting Ohio Holstein-Friesian Ass'n, I. D. Hadley, Field Sec'y, Wooster, Ohio.

Feb. 13 Chico, Calif., Annual Meeting California Holstein-Friesian Ass'n.

Feb. 22-23 Sheboygan, Wis., Annual Meeting Wisconsin Holstein-Friesian Ass'n.

April 1, Orono, Maine, Annual Meeting Maine Holstein-Friesian Ass'n.

1953 Fair Calendar—

Nov. 28-Dec. 5 International Livestock Exposition, Chicago, Ill. Wm. G. Ogilvie. (No dairy cattle)

European Tour Planned for Holstein People

WORLD and National Association To Sponsor Event Jointly

We are happy to announce that plans are being made for a European tour for Holstein folks next Spring under joint sponsorship of the WORLD and the Holstein-Friesian Association of America.

Space for the party from New York on April 21, 1954 has been reserved on the Queen Elizabeth. Arrival at Southampton will be April 26th and the return sailing on the Queen Mary from Cherbourg will be made May 20 with arrival back in New York May 25.

The schedule, somewhat flexible as yet, calls for 3 days in Paris and environs, 5-6 days in Switzerland and about 6 days each in Holland and England. Arrangements are being made with the breed associations of the last two mentioned countries so that the time will be spent to the best advantage in viewing their herds and agriculture. The party will be in Holland at the height of the Tulip Festival season.

It will be an all-expense tour with details in the experienced hands of Travel Service Bureau, Inc., Brookline, Mass., who have a history of many years of successful specialization in tours of this type. The preferred number of people for such a tour is from 40 to 50.

We feel confident that there are many Holstein people who have long wanted to visit Holland, the original home of our breed, as well as England with which our ties are so close and to see for themselves some of the sights of Paris, the French countryside and the majestic scenery of Switzerland. It is so easy to put off such a trip because of unfamiliarity with details of foreign travel, a dread of language difficulties, etc.

This tour, with all such details handled by experienced people, will have the further advantage of being made in congenial company of other Holstein people which will add greatly to the pleasure of the trip. Further, the official connections of this tour will open doors that the ordinary individual traveler might miss entirely

Additional details will soon be available but it would be helpful if those who have tentative interest in joining such a tour and desire to receive full details would communicate with us.

BOARD TO MEET DECEMBER 2 AND 3

The Board of Directors of the Holstein-Friesian Association of America will hold its annual Winter meeting December 2 and 3 at the Association office in Brattleboro, Vermont. Committee meetings will start on Monday, November 30 and cover the two days preceding the meeting. The employees annual banquet will be held on Wednesday evening, December 2 with H W. Norton, Jr. as guest of honor.

THE COVER

(Continued from page 26)

late Dunc Mac Kenzie of Forsgate Farms on winning this award under some stress.

Readers may be interested in the identification of the animals presenting as they do such a splendid unposed appearance. From the right we have Smithland Supreme Champion; Hunter Holm Rag Apple Supreme, (2 yr. old bull); Woodyglen Queen Mazie, Silver Hill Burke Netherland; Inka Carnation Midnight, (aged cows); Culver Dictator Eden Judy (4 yr. old). The next three are daughters of Inka Supreme Posch who showed with Smithland Supreme Champion in the Get of Sire class. From there on we are unable to identify with certainty. The Forsgate display all season has placed much emphasis on senior animals, as this picture so strikingly reveals

Rosafe Sale Averages $631.74

$4000 For Bull and $1825 For Female —Both To South America

Sale Summary

29 Milking females	$14,745	$508.45
4 Bred heifers	2,850	712.50
1 Open yearling	500	500.00
15 Bulls	12,850	856.67
49 Head	$30,945	$631.74

Defying gloomy predictions by many ring-siders, the fifteen bulls that were first on the sale order at the Second Annual Rosafe Sale averaged $856.67, and the $631.74 average of the entire sale attests the most satisfactory level of prices throughout.

Dr. Hector I. Astengo, owner of Rosafe Farms, established this annual sale as a market place for excess Rosafe stock and it was announced from the ring that no animals, either male or female, will be sold privately from the Rosafe herd other than at this sale. This year's event was held October 17 at the Hays Sale Arena at Oakville, Ont., with the Hays Farms, Ltd., managing, Harry Hays, Tom Hays and Lorne Franklin auctioneers, Hugh Colson reading pedigrees, and Lloyd Pickard leading. George Clemens, secretary of the Canadian Holstein Assn., welcomed the crowd for Dr. Astengo.

The first animal in the ring was Rosafe Jupiter, yearling son of Inka Supreme Reflection from a twice 800-lb. "VG" dam. Jupiter got off to a slow start but was brought through to a price of $4,000 on a final bid by Las Malvinas de Mascarenhas of Argentina. With this start, succeeding bulls held at a good level—from $425 to $1250 — the latter a December son of Coronado, who is by Glenafton Enchanter from the All-Canadian A B C Inka May, *Excellent 1128-lb. daughter of Inka Supreme Reflection. The $1250 bull, Rosafe Corona, is out of Glenvue Nettie Jemima (*Ex), popular Canadian show cow with records to 873 lbs. fat. The Corona bull also went to South America, heading the list of purchases by Jorge Donovan & Cia., Argentina.

Donovan & Cia's female purchases were topped by A B C Nancy Sovereign, 688-lb. daughter of Glenvue Nettie Jemima, who brought an even $1000. Nancy Sovereign's 6-month-old son by Inka Supreme Reflection was sold to D. S. Dunton & Son, Johnson Bros., & W. H. McCaugherty for $775.

As with the bulls, it was the first female in the ring who topped her division. She was Rosafe Shamrock Mamie, 3-yr-old full sister to the grand champion cow at the Chicago show the previous week. Mamie made 534 lbs. fat in 344 days as a 2-yr-old on 3X and is a daughter of ABC Reflection Sovereign and A B C Rag Apple Renown. She was bred in June to Inka Supreme Reflection. International Livestock Exporters paid $1825 for her.

A few onlookers from the U. S. were present, but Ralph M. Sands of Wyoming, Pa., was the only United States buyer, his choice a 4-yr-old granddaughter of Elmcroft Sylv-O-Gram and Montvic Bonheur Emily. A real cow, she made 521 lbs. fat, 4.2% in 305 days as a 3X 2-yr-old and was bred last March to Inka Supreme Reflection. Her price was $585.

—R.H.H.

Buyers follow:

Las Malvinas de Mascarenhas, Buenos Aires, Argentina

Rosafe Jupiter (bull), 15 mos. ..$4,000

International Livestock Exporters, Oakville (2)
Rosafe Shamrock Mamie, 3 yrs. .1,825
Rosafe Lorna Fond Hope, 2 yrs. 825

Jorge Donovan & Cia., Buenos Aires, Argentina (8)
Rosafe Corona (bull), 10 mos .. 1,250
A.B.C. Nancy Sovereign, 6 yrs. .. 1,000
Rosafe Courier (bull), 7 mos. 900
Rosafe Osiris (bull), 13 mos. 800
Rosafe Reflection Nancy, 21 mos. 700
Rosafe Sharon Sovereign, 2 yrs. .. 625
A.B.C. Jean Sovereign, 6 yrs. 510
Rosafe Reflection Sylvia, 20 mos 500

D. S. Dunton & Son, Johnson Bros., Brampton, and W. H. McCaugherty, Streetsville
Rosafe Prefect (bull), 6 mos 775

J. M. Fraser, Streetsville (2)
Walhill Kit Reflection, 10 yrs. .. 700
Rosafe Kit Fond Hope, 2 yrs. 700

Veevers Bros., Hamilton (3)
A.B.C. Shamrock Mary, 4 yrs. 650
A.B.C. Renown Graecrest Lass, 8 yrs. 410

Eastern Ontario Cattle Breeders' Ass'n., Kemptville
Rosafe Ambassador (bull), 6 mos. 625

Robert C. Alexander, Georgetown
Rosafe Commander (bull), 14 mos. 625

Wm. J. Murphy, Lindsay
Rosafe Theseus (bull), 15 mos. .. 600

Alan J. Alderson, Hamilton (2)
Spruceleigh Chieftain Dorothea, 6 yrs. 600
Walhill Pansy Inka, 12 yrs. 500

Ralph M. Sands, Wyoming, Pa.
Oakshade Royal Marion, 4 yrs. .. 585

I. S. Eby, Stevensville (4)
A.B.C. Mercedes Renown, 7 yrs. .. 575
A.B.C. Perth Renown, 6 yrs. 400
A.B.C. Ardell Renown, 8 yrs. 400
A.B.C. Topsy Sovereign, 5 yrs. .. 400

Albert Selling, Elmira (3)
Selling Mae West, 3 yrs. 550
Rosafe Reflection Pearl, 2 yrs. .. 400

Harold Orser, New Lowell
Rosafe Director (bull), 18 mos. .. 500

P. Collins, Cobden
Rosafe Christopher (bull), 2 yrs. 500

Ferme Perrault, Verner
Rosafe Neptune (bull), 1 yr. 500

Pickard & Clark, Carstairs, Alta.
A.B.C. Inka Sovereign, 6 yrs. 500

Aler McKinney, Brampton
Rosafe Consul (bull), 11 mos. 500

W. N. & H. R. Blanshard, Burlington
Rosafe Reflection Lassie, 2 yrs. .. 485

Oliver Young, Cayuga
Rosafe Warrior (bull), 2 yrs. 425

D. McDonald & Son, Cheltonham
Rosafe Hercules (bull), 13 mos... 425

O. E. Croxall, Port Perry
Rosafe Viceroy (bull), 19 mos. .. 425

G. E. McKay, Nobleton
A.B.C. Shamrock Lorna, 4 yrs. .. 410

Noake Bros., Streetsville
Rosafe Reflection Nellie, 2 yrs. .. 400

Hugh Beatty, Milton
Rosafe Shamrock Lila, 3 yrs. 400

Allan Smith, Glanford Sta.
Rosafe Reflection Beauty, 2 yrs. .. 400

Other buyers were: Harry A. Jarvis, Brampton (2); W. T. Hughes, Idlerton (2); Johnson Bros., Brampton.

$4000 BULL AND FRIENDS
These three Buenos Aires-Argentina ladies are admiring the $4000 bull sold in the Rosafe Sale. They are Mrs. Josephine de Donovan, Miss Luisa Nelson, and Mrs. Luz E de Querino.

Virginia State Sale

Catalog Summary

57 Females 2Y & Over	$28,880	$506.07
(4 calves under 3 mos. s.w.d.	390	97.50
1 Heifer Calf over 3m	585	585.00
3 Bulls over 3 mos.	1,730	576.67
61	$31,585	$517.79

The Annual Virginia Holstein Consignment sale, sponsored by the Virginia State Holstein-Friesian Club was held at Orange, Virginia on Friday October 9. Mr. C. B. Smith of Williamston, Michigan was the Auctioneer.

It was a sunny and brisk cool day and bidding was fast and as brisk as the day, to set a sale average for 61

(Continued on page 30)

Winning Junior Females

SHRINE VIEW AAGGIE BESS 3549079

First prize senior yearling and junior champion female at Minnesota State Fair. 2nd at Waterloo; 3rd at the International Dairy Show. All-American heifer calf 1952. Henry Bartel, Hastings, Minn.

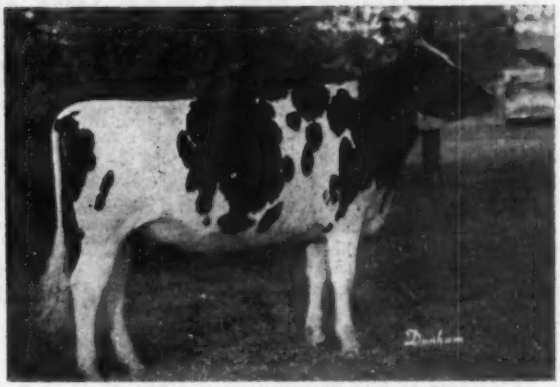

VALLA VISTA RHODA CAREY 3583620

First prize junior yearling and junior champion at Kansas State Fair and Kansas Free Fair (Topeka); 2nd at Waterloo and the International Dairy Show. Phillips Bros., Manhattan, Kans.

CASH-MAR CORRINE MAGGIE LASS 3552470

First prize junior yearling heifer and Jr. Champ. at Indiana State Fair; 1st and Res. Jr. Champ. at Ohio; 2nd at Kentucky (where she was in heat when shown); 3rd at Waterloo: C. M. Bottema Jr., Bridgeport, Ind.

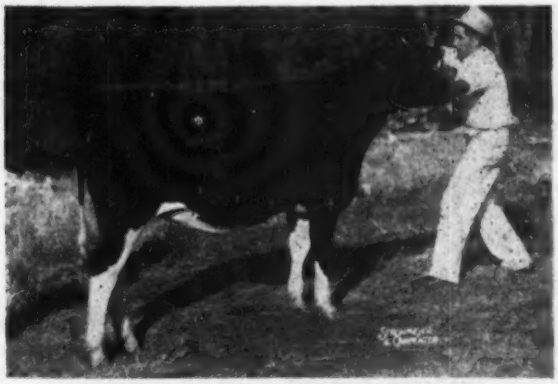

CASH-MAR CORRINE BLACK BEAUTY 3637325

First prize heifer calf at Indiana State Fair; 2nd at Kentucky; 3rd at Waterloo. C. M. Bottema Jr., Bridgeport, Ind.

BARTELS MONTVIC PEARL 3716025

First prize heifer calf at Minnesota State Fair; 11th at Waterloo. Haven Bartel, Kasson, Minn.

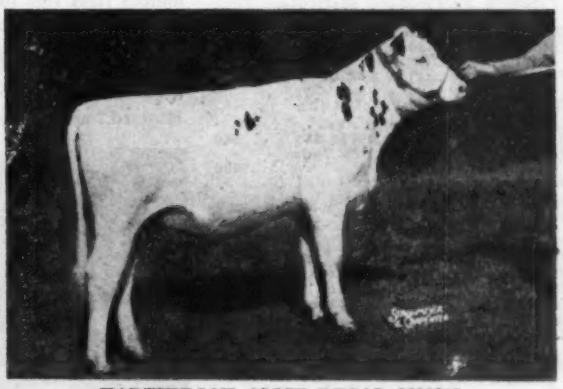

HARTSBROOK ALICE REGAL 3630617

First prize heifer calf at Eastern States Exposition. Osborne C. West, Hadley, Mass.

VIRGINIA STATE SALE

(Continued from page 28)

head of $517.80, an average of $45.00 per each animal over the last year sale average.

C. R. Hope & Son of Purcellville, Virginia had the honor of consigning the highest bull in the sale. It was a junior yearling bull sired by their Gold Medal Sire, Montvic Pathfinder Prizetaker. The buyer was Miss Jessie Helm of Round Hill, Virginia, who paid $900.00 for this young sire. The other two bulls in the sale both sold for over $400 each.

Frank R. & Paul Coffman of Harrisonburg, Virginia had the top Female, a very nice two-yr-old just fresh 3 weeks and sired by Whippledale Posch Rag Apple Fond. She was sold for $790.00 to State Hospital of Raleigh, North Carolina, who bought 4 animals for an average of $666.20 each.

Mr. R. M. Leonard of Midland, Virginia, a new buyer of Holsteins bought eight head for $3470.00 George T. Stallings of Haddock, Virginia was third with six head for $2675.00. E. W. Spitzer of Grottoes, Va. was 2nd with six head for $3015.00

—Thomas Bentley, Fieldman.

Following is a list of buyers of animals in the sale.

Miss Jessie Helm, Round Hill, Va.
(M) Round Oak Pathfinder (2-52) $900
(Charles R. Hope & Son, Purcellville, Va.)

North Carolina State Hospital, Raleigh, N. C.
Inka Posch Fayne Marion (10-50) 790
(Frank R. & Paul Coffman, Harrisonburg, Va.)
Round Oak Montvic PF Lassie
(Chas. R. Hope & Son)
Airlea Fond Pansy (10-50) 610
(L. R. Cowne, Nokesville, Va.)
Luck Bros. El Pat (12-50) 600
(Luck Bros., Ashland, Va)

Sanford D. Blosser, Harrisonburg, Va.
Pioneer Pathfinder Fobes 2nd (5-47) 690
(Chas. R. Hope & Son)

Earl W. Kidd, Lewisburg, W. Va.
Lyons Mutual Ormsby Bessie (5-45) 690
(Frank R. & Paul Coffman, Harrisonburg, Va.)
VPI Korndyke Karot Nig (8-53) .. 585
(Virginia Polytechnic Institute, Blacksburg, Va.)
Hampstead Haltiag Alice (8-50) .. 545
(Louise V. Speiden, Hampstead Farms, Somerset, Va.)
Fobes Fayne Artis Colantha (8-49) 510
(Frank R. & Paul Coffman)

J. E. Taylor, Orange, Va.
Round Oak Tena Pabst (10-48) 660
Round Oak Montvic PF Dana (7-51) 600
(Chas. R. Hope & Son)

Luck Bros., Ashland, Va.
Dina Segis Burke Prilly (1-50) 650
(L. J. Crowgey, Wytheville, Va.)
Oakmulgee L June Jenny (12-49) . 630
(Chas. Moyer & Son, Mattoax, Va.)
Curles Colantha Vale Queen (6-48) 600
Curles Neck Farm, Richmond, Va.)

Chas. R. Hope & Son, Purcellville, Va.
Rosni Ormsby Conqueror Emma (9-50) 620
(Frank S. Walker, Rosni Stock Farm, Orange, Va.)

E. W. Switzer, Grottoes, Va.
Burke Homestead Piebe Bess (9-50 610
(Frank R. & Paul Coffman)
Exit Shadybrook (8-50) 580
(Ted J. Shepherd, Nokesville, Va.)
Oakmulgee Blossom Bess 5-51) .. 510
(Chas. Moyer & Son)
Airlea Daisy Ideal (9-50) 485
(L. R. Cowne, Jr.)
Maggie Que (4-51) 420
Monocacy Meadows Faith (3-51) . 410
John D. Shank, Dayton, Va.)

Carl L. Hicks, Evington, Va.
VPI Fobes Japana Nip (9-51) 570
(Virginia Polytechnic Institute)
Hampstead Nona Pontiac King (8-50) 560
(Louise V. Speiden, Hampstead Farms)

R. M. Leonard, Midland, Va. (8)
Luck Bros. El Mercedes (1-51) 560
(Luck Bros.)
Hampstead Frolic Fond (6-50) ... 450
(Louise V. Speiden)
Curles Daniel Tilda (11-49) 420
(Curles Neck Farm)
Luck Bros. El Madge (10-50) 410
(Luck Bros.)
Van Horne C. S. Artis Kate (5-50) 400
(L. J. Crowgey)

E. L. Stables & Son, Creme, Va.
Rosni Letitia Pauline (6-50) 550
(Frank S. Walker)

Wadell & Vaught, Rural Retreat, Va.
Wipledale Lady Burke Fobes (2-50) 540
(M. C. Garst & H. W. Craun, Roanoke, Va.)
Luck Bros. Triumph Posch (7-51) . 530
(Luck Bros.)

Gene T. Stallings, Haddock, Ga.
Round Oak Montvic PF Nan (8-49) 520
(Chas. R. Hope & Son)

T. J. Greer, Riner, Va.
Curles Colantha Pet (8-48) 510
(Curles Neck Farm)
Orleans Prilly Ormsby Burke (11-47) 485
(L. J. Crowgey)
Curles Audrey Cappie (7-48) 465
(Curles Neck Farm)
McDonogh G. R. Glorious 7-51) .. 415
(John D. Shank)

Dr. W. D. Blanton, Richmond, Va.
Luck Bros. El Vickie (10-50) 510
(Luck Bros.)
Louise V. Speiden)
Rosni Ormsby Burke Fobes (8-49) 485
(Frank S. Walker)

George T. Stallings, Haddock, Ga. (5)
Meadow Farm Lita Fayne Tess (11-50) 510
(J. E. Taylor, Orange, Va.)
Rosni Chief Rag Apple (11-50) ... 510
(Frank S. Walker)
Sadie Evendale Netherland Lily (7-48) 460
(Thomas Jones, Berryville, Va.)
Meadow Farm Warner Burke Anne (2-51) 400
(J. E. Taylor, Orange, Va.)

M. G. Altizer, Riner, Va.
Luck Bros. El Ormsby (11-50) 500
(Luck Bros.)
Rosni Conqueror Letitia Hale (9-50) 490
(Frank S. Walker)

Norman R. Shank, Harrisonburg, Va. (2)
Airlea Joyce Lou (8-50) 500
(L. R. Cowne, Nokesville, Va.)

J. C. Ellen, Culpeper, Va.
Meadow Farm Burke King Louise (12-50) 480
(J. E. Taylor, Orange, Va.)

Miller School Farm, Miller School, Va.
Estate Shadybrook (8-50) 435
(Ted J. Shepherd, Nokesville, Va.)

Sanford E. Aru, Harrisonburg, Va.
(M) Poland Sov-O Pathfinder (12-51) 430
(R. J. Wills, Ballsville, Va.)

V. V. Law, Lewisburg, W. Va.
Meadow Farm Homestead Frances (7-47) 430
(J. E. Taylor)

H. H. Wooding, Sutherlin, Va.
Ennerdale Pontiac Echo Belle (1-50) 425
(James E. Walters, Richmond, Va.)...

T. W. McComb, Bluemont, Va.
(M) Admiral Creamella Burke (2-53) 400
(L. J. Crowgey)

Other buyers were L. S. Button, Jr., Jeffersonton; M. J. Crickenbarger, Charles Hope) Charles J. Gillis, Keswick; E. T. Willis, John D. Willis, Culpeper, and Wm. T. Titus, Leesburg, Va.

Statistical data furnished by P. M. Reaves, Blacksburg, Va.

Missouri State Sale

Catalog Summary

38 Females 2Y & Over		**$17,830**	**$469.21**
(8 calves under 3 mos. s.w.d.		**795**	**99.38**
9 Bred Yearlings		**3,665**	**407.22**
47		**$22,290**	**$474.26**

Lee's Summit fairgrounds made an ideal location for the fall sale of the Missouri Holstein-Friesian Association sale on October 23 when 47 head brought an average of $475. This good average was made with a high of only $875.

Sr. Herreda Carrizosa, Bogota, Colombia paid this top figure for Clyde Hill Sporta Alta Favor, two year old daughter of Clyde Hill Favorite Roxina Lad from Clyde Hill Farms. Contending bidder was fieldman, R. J. Howard, a Missouri breeder unable to be present. This heifer was from a 541-lb. 2-year old daughter of the King Hester bull, her 15 tested dams had life records from 158,000 to 257,626 milk, eight of these Excellent with over 225,000. Clyde Hill also had the second high animal, the yearling daughter of the G. M. Clyde Hill Elsie Tidy Lad going to O. D. West of Hillsboro, Missouri at $850.

CLYDE HILL SPORTA ALTA FAVOR Top of the 1953 Missouri State Sale at $875. Joe Gemmeke of Clyde Hill at left and Sr. Herreda Carrizosa, Bogota, Colombia, the purchaser, at right.

O. D. West, Jr., of Hillsboro was the purchaser of four head for $2125 and included in this quartet was Schonoff Dairy's 2-year old granddaughter of Pabst Roamer at $675 and the St. Mary's granddaughter of Rock River Hengerveld Al at $600. George E. Baumgartner of St. Louis took 13 head of the good ones for a total of $5870. His tops were the nice twin yearling daughters of Ellbank Sensation Ormsby King consigned by Elbert Brown, Ethlyn, Missouri, at $675 each.

Perfect weather prevailed for both the sale and the barbecue which was staged in the sale tent on the fairgrounds the evening before the sale. A large crowd attended this informal gathering which was arranged with the compliments of the Lee's Summit chamber of Commerce. Frank Green, Jr., president of the West Central Association was host.

(Continued on page 104)

Two Important Issues of the WORLD Coming Up

DECEMBER 5

Annual Holiday Number

Featuring the presentation of the 90 All-American nominations and the All-American Judging Contest.

No project in the 50-year history of the WORLD has captured the interest of the Holstein fraternity as has this annual award of All-American honors.

These issues are a valued source of reference on the season's leading show winners and are saved by many a breeder for the pedigree building facts they record.

If you have animals nominated — or if your breeding program is built upon the bloodlines that won at the major shows of 1953 — then this December 5 issue offers you a timely advertising opportunity.

By the time you read this, the published deadlines will be past, and the first forms of the issue will be on the presses. A limited amount of space will still be available in the last two forms to be made up. So if you have overlooked this opportunity, please PHONE us (Sandy Creek 3301) and let our advertising department assist in arranging your copy. Final forms close Monday, November 30th.

JANUARY 16

Golden Jubilee Issue

Celebrating the completion of 50 years of publication of the WORLD! Presenting the 1953 All-Americans and some of the All-Americans of the past. And summing up the 50-year history of the breed, with significant articles by Norton, Householder and Rumler on the past, present and future of the Holstein industry.

The Golden Jubilee Issue will be of unusual interest to all Holstein breeders, new and old. In anticipation of a demand for extra copies we plan to increase our press run to 30,000.

We are already accepting advertising space reservations, even though the deadline is not until December 28th.

We hope that EVERY Holstein breeder who has reason to be proud of the cattle he is breeding will be represented in the parade of leading herds to be advertised in this issue. We want this issue to be a milestone to mark the progress of our breed!

Plan NOW to Take Advantage of Them! It's Later Than You Think!

Holstein-Friesian World

LACONA, NEW YORK

News of the Trade

DELIGHT DOES IT AGAIN

Minnow Creek Eden Delight 249-4802 (Ex) has completed another 2X record over 1100 lbs. fat, according to O. F. Foster, manager of Lakefield Farms, Clarkston, Mich. At 9 years of age she has finished a 2X HIR record in 331 days of 1117.1 lbs. fat from 24,277 lbs. of 4.6% milk, and is due again within a year from her previous freshening. Her 305-day record (unofficial) for this lactation is 1038.1 lbs. fat, 22,787 lbs. milk, also with a 4.6% test, a record exceeding the official figures in that classification for any breed.

Delight's 9-year-old record follows her performance at 7y 5m when in AR she established a National 2X record of 1123.9 lbs. fat, 4.2%, 26,975 lbs. milk in 365 days—a mark since broken by Nancy Della May 2544970 (VG) with 1129.2 lbs. fat in the A. H. Jergens herd at Biscay, Minn.

To add additional data to this performance, Delight's 2X production at 6 years also exceeded the 1000-lb. fat bracket when she made 1003.3 lbs. fat, 4.6%, 23,344 lbs. milk. When her National Championship was announced (WORLD, July 21, 1951) she was designated as the first and only cow of the breed to make three 2X records averaging over 1000 lbs. fat and the only cow of any breed to produce over 100,000 lbs. of 4.2% milk in her first five lactations on 2X.

She is due now to a service by the Lakefield herd sire, Lakefield Winterthur Victor Fobes, son of the 1118-lb. 2X "Susan," and the calf will be full brother or sister to two heifers at Lakefield. The oldest daughter of Delight by the Lakefield sire made 557 lbs. fat on 2X as a jr. 2-yr-old and was Best Uddered Cow at the 1953 Michigan State Fair, and 3rd 3-year-old.

Delight is a daughter of the well known brood cow, P O K Mandy 2175550 (VG at 2y), and by Posch Ormsby Fobes Eden 822709, and is thus full sister to the former National Champion Minnow Creek Eden Repeat (VG) with 1230.2 lbs. fat from 35,250 lbs. milk on 3X 365 days at 4½ years. Delight was bred by Harry Rosenbury, Minnow Creek Farm, Rochester, Indiana and was purchased by Lakefield Farms in the 1949 Wolverine Classic for $3600.

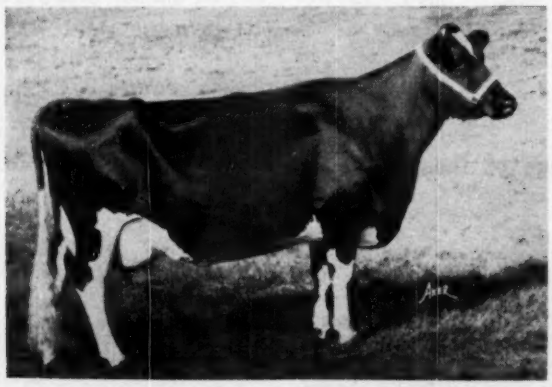

MINNOW CREEK EDEN DELIGHT 2494802 (Ex)

2½y	332d	2X	15,040	M.	4.1%	609.6	F.	HT
3y	365d	2X	13,139	M.	4.3%	562.5	F.	HT
4½y	305d	2X	20,010	M.	4.1%	827.6	F.	AR
			(Former National Record)					
	365d	2X	22,280	M.	4.2%	937.3	F.	AR
6y	365d	2X	23,344	M.	4.3%	1003.3	F.	HT
7y	365d	2X	26,975	M.	4.2%	1123.9	F.	AR
			(Former National Record)					
9y	331d	2X	24,277	M.	4.6%	1117.1	F.	HT

To date she has had 2 sons and 4 daughters.
Bred by Harry Rosenbury, Rochester, Ind., and owned by Lakefield Farms, Mich.

"PRINCE CHARLES" TO VENEZUELA

Curtiss Candy Company announces the sale of the bull calf, Prince Charles of Curtiss Candy to Dr. J. J. Ramirez, Caracas, Venezuela. This son of Weber Hazelwood Burke Raven from the noted VG, 700-lb. Skokie LaPrincess Elizabeth, was bred by Baird Brothers and Wern Farms, Waukesha, Wisconsin and was originally named Prince Charles Burke; he was sold late in the summer to Curtiss Candy Company where his name was changed to Prince Charles of Curtiss Candy. On the circuit of the major shows this fall for Curtiss Candy Company "Prince Charles" was first bull calf at Illinois, Minnesota and the National Dairy Cattle Congress at Waterloo winning second at the Wisconsin State Fair and fifth at the International show at Chicago.

EXPORT BUSINESS RISING

Eight foreign countries and the Territories of Puerto Rico and Hawaii are reported by the National Association as receiving registered Holsteins from the United States during recent months. Included in these shipments from nearly all sections of the U. S. were 54 females and 23 males, plus one group of unreported numbers.

Venezuela

Two buyers from Venezuela took 17 females and 1 male, according to report. Eight breeders from northern New York State, one from southern New York, and the Louisiana State University furnished the animals in this shipment. In addition to Louisiana State, they were: Ray Morrison, Rensselaer Falls; Harley M. & Walter S. Lawrence Canton; J. Walter Patterson, Hammond; R. G. Rutherford, Hamond; Lee M Martin, Lisbon; L. F. Conkling, Antwerp; and Floyd W. Shimel, LaFargeville. Glenoden Farms, Mountainville, exported a bull, and an unreported number of others. The Louisiana State University also furnished one of the bulls.

Buyers included Francisco Urena of Caracas and the Corporacion Venezolana de Fomento, also Caracas.

Peru

Wenceslao Rosell, Lima, Peru, purchased Holsteins from Richard Bussler, Brownton, Minn.; Vernon Swanson, Bay City, Wis.; Dwight & Lillian Swanson, Bay City, Wis.; A. C. Kruschke, New Richmond, Wis.; and Pabst Farms, Oconomowoc, Wis. In this shipment were 12 females and 3 males.

Colombia

Glenoden Farms, Mountainville, N. Y., sold 13 head to Jose Antonio Garzon R., Bogota. Jaimeisaza Villa, Medellin, took five head from F. B. Kittredge, North Andover, Mass., and five more from Farnham W Smith.

(Continued on page 109)

Offering "Paramount's" First Son
Out of one of Constellation's Best Daughters!

E. T. 785 — Born 10-10-53 — Beautiful calf, evenly marked

— HIS DAM —

GREEN MEADOW STELLA NIGER

2y1m 353da 2X 14101 M 3.5% 504.4 F
Calved just 4 days over a year. Again on AR test.
2nd 2 yr. old Ill. and Tenn. State Fairs and Mich. State B & W Show 1953.

Full sister to Green Meadow Stella Nig 432 lbs. fat at 2 yrs., 500 lbs. fat 3 yrs.; 4 yrs. will have over 600 lbs. Fat. All on 2X testing 4% each time.

— HIS SIRE —

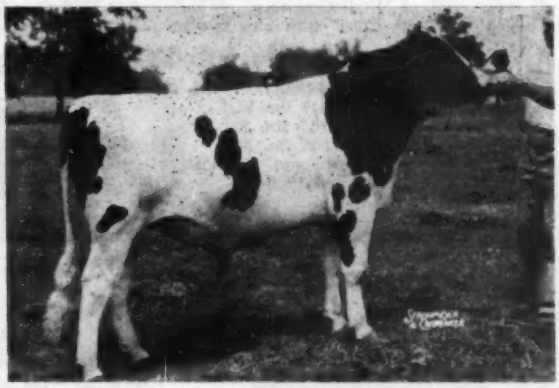

GREEN MEADOW PARAMOUNT

3 nearest dams average 30,027 Milk 3.5% 1037 fat. Gr. Champ. Tenn. State Fair. 1st Sr. Yearling and Jr. Champ. Missouri; 2nd Sr. Yearling Ky., Mich., Mid-South and Mich. B & W Show 1953.

— HIS DAM'S DAM —

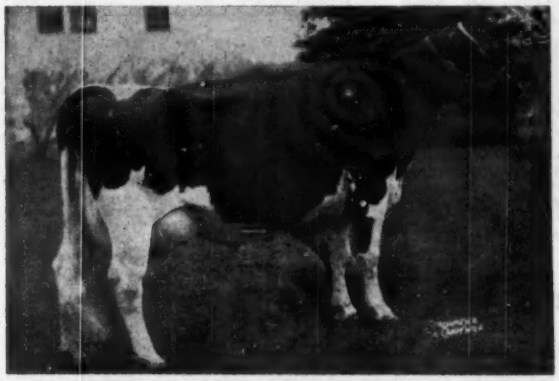

FALFADALE ORMSBY TILLIE VG

6yr	327da	2&3X	16,481 M	566 F
7yr	365da	2X	14658 M	497.5 F

Lifetime to date: 100,362 M 3,322 F
Daughters with records up to 704 F at 4 yrs. on 2X.
Her dam classified VG.

— HIS SIRE'S DAM —

SUNNY GRANTON KORNDYKE MERCEDES (VG)

7yr 365da 3X 31,405 M 1061 F
¾ sister to the Excellent May cow.
Her dam VG with 1008 F. Next dam VG.

We are pricing this calf at $500 delivered at 3 months of age.

CONSIGNED TO WOLVERINE INVITATIONAL:

A 5 year old daughter of Constellation out of an Excellent dam and due right after the sale to Green Meadow Paramount. Also a 2 year daughter of Pabst Reburke Vale out of a 653 lb. fat cow; next dam a full sister to the dam of Constellation, due right after the sale to Constellation. This is one of the few times that we have offered a daughter of Constellation and another heifer bred to him.

Green Meadow Farms

Elsie, Michigan

"Where the Latch String is Always Out"

Col. JOHN C. McLEAN DISPERSING

Saturday – December 5 – Warwick, N. Y.

At his farm, 3 miles from Warwick, N. Y., which is on Route 17-K, Orange County. 10 miles north of Hamburg, New Jersey; 17 miles south of Middletown, N. Y.; 8 miles south of Goshen, N. Y., easy to reach from New Jersey and Pennsylvania. Sale at 11:00 a. m. sharp, lunch available; sale in heated, comfortable tent.

A Wonderful Rich Young Herd with Big Production

ON THE RECORD — ALL 2X

- 5 Head from 637 to 815 lbs. Fat
- 10 More from 503 to 517 lbs. Fat
- 10 With 14,000 to 21,800 lbs. Milk
- 25 Daughters of Cows and First-Calf Heifers with 509 to nearly 700 lbs. Fat

MANY HIGH RECORDS IN PROGRESS

MANY YOUNG CATTLE

- 12 Cows from 4 Years Old Up
- 8 3-Year-Olds (6 from 439 to 572 fat)
- 20 Bred Heifers and Fresh or Close 2-Year-Olds
- 14 Yearlings — Up to Breeding Age
- 21 Calves — Baby to Senior Calf Age

A MARVELOUS OPPORTUNITY TO BUY THE BEST

19 Daughters of PINWOOD MASTER DESIGNER 1122806 Are Selling!

Brother to Designer — Selling with 22 Head Bred to Him

SARAMAJO PINWOOD RAYMOND
Born Dec. 13, 1951
(Selling)

Son of Pinwood Master Designer (see right) and from Beaver Dam Carnation Garnet 2842826 who has . . .

2y	308d	2X	13,130 M	491 F
3y	310d	2X	13,570 M	547 F
4y	252d	2X	17,870 M	704 F

Now with 786 fat, 20,619 milk in 283 days and promising 900 lbs. fat at Forsgate Farms! Her dam with 618 fat at 4y 305d.

SELLING WITH 19 SISTERS AND 22 HEAD CARRYING HIS SERVICE — A ROYALLY BRED YOUNG SIRE TO HEAD ANY HERD.

PINWOOD MASTER DESIGNER

3 of his 4 Great Grandsires are Woodmaster—the other a Woodmaster son

He is the sire selected in partnership with P. M. Baird & Sons to continue the great Dunloggin bloodlines in the herd.

His sire is pictured and described at right (Dunloggin Melcross); his dam is ESSEX MOOIE TESSIE DESIGN with —

5y	340	3X	18,149	3.9	705.2
3½y	365	3X	17,204	3.9	669.6
2½y	353	3X	14,567	3.8	548.3

She is by Dunloggin Design (Ex-GM); and her dam in turn is also a good record daughter of Design.

The Daughters of MASTER DESIGNER

A wonderful group of uniform heifers, all truly "bred in the purple." The oldest is due to "Raymond" in January, 5 others are bred, and the rest range down to senior calves. You must see them and their pedigrees to appreciate them.

The Sire of Master Designer

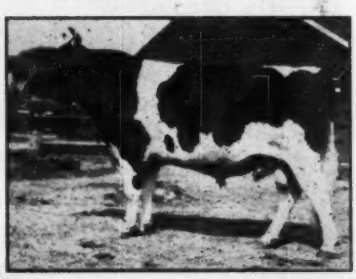

DUNLOGGIN MELCROSS 934486
(Silver Medal Production Sire)

Double grandson of Woodmaster Dunloggin Golden Cross from the $7000 Dunloggin Mistress Melody, daughter of Elenora. He has over 40% of the blood of Woodmaster and 5 crosses to Lashbrook Pearl Ormsby. His daughters:

1. AR 3½y 2X 365d 18793 M 768 F (N. Y. State Champion)
2. HT 2½y 2X 16,821 M 4.1 697.2 F
7 HT dtrs. avg. (ME) 548 Fat 3.94%. He is 100% full brother to C. C. Proud Sally with 1175 fat 4.0% 29,289 milk on 3X (1st on 1952 Honor List).

TWO GREAT YOUNG COWS — BOTH SELLING, AND WITH DAUGHTERS SELLING

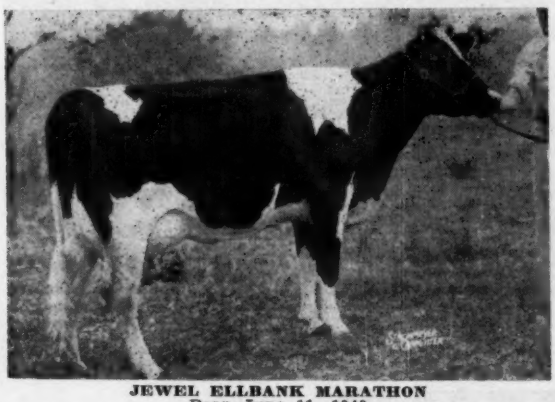

JEWEL ELLBANK MARATHON
Born June 11, 1949

2y	319	2X	13,970	3.6%	503 HT

Granddaughter of the proven Marathon Ellbank Jewel Joe out of a "45th" dam bred by Edgar V. Loring. Her heifer calf, born Sept. 25, 1953, by PINWOOD MASTER DESIGNER, sells with her.

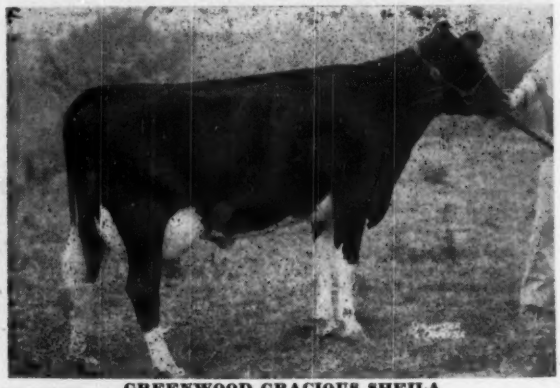

GREENWOOD GRACIOUS SHEILA
Born Jan. 25, 1950

2y	333	2X	12,100	4.4%	510 HT
3y	(1st 30 days — 101 lbs. fat)				

Fresh in September, she is a daughter of Skokie Great Ovation from a 628-lb. 2-yr-old daughter of Follow On, next dam a 597-lb. daughter of Confident. Her open yearling daughter by Curtiss Candy Dean Model also sells.

His High Producing, Dunloggin Bred Herd

85 Registered Holsteins

BANG'S CERTIFIED—CALFHOOD VACCINATED—T. B. ACCREDITED—ALL HEALTH PRECAUTIONS

• • • ELIGIBLE FOR ANY STATE • • •

Every Animal Pictured on this page is Selling

A General Posch Granddaughter

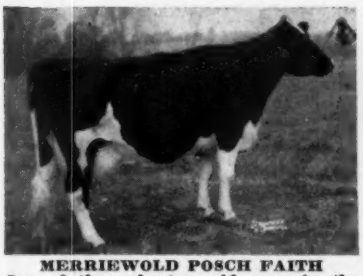

MERRIEWOLD POSCH FAITH
One of the only two old cows in the sale, she is exactly as pictured. Granddaughter of General Posch and Senator Posch, she has over 21,000 milk and 800 fat at 9 years.

An H. F. Deen Twelve Daughter

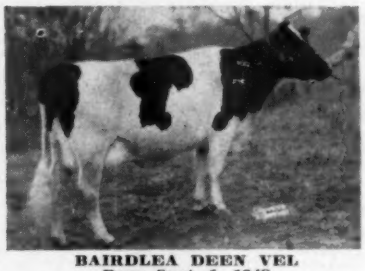

BAIRDLEA DEEN VEL
Born Sept. 1, 1948
4y 328d 2X 13,280 M 533 F
Fresh Oct. 14, 1953. One of 6 daughters of HARDEN FARMS DEEN TWELVE selling.

Granddaughter of Revelation

SARAMAJO PROMISE CINDY
Born Feb. 2, 1951
1y 11m 318d 2X 13,960 M 572 F
Her January calf by DESIGNER also sells and she is due this winter to "Raymond." "One of the best 2-yr-olds I have ever hnd," says Col. McLean. She is by Carnation Promise, son of Revelation.

Another Deen Twelve Daughter

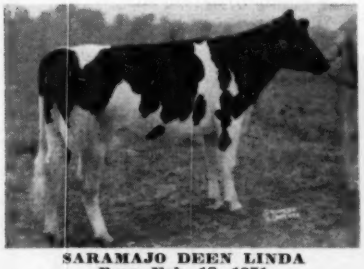

SARAMAJO DEEN LINDA
Born Feb. 12, 1951
2y 302 2X 14,060 M 482 F (INC)
Another DEEN TWELVE daughter, bred to the "Raymond" sire and from a 436-lb. 2y Bairdlea dam.

Skokie Prince Standard Daughter

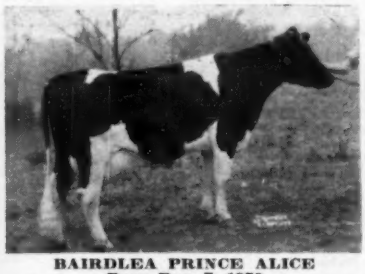

BAIRDLEA PRINCE ALICE
Born Dec. 7, 1950
Fresh Sept. 6, 1953, and averaging 2 lbs. fat per day and 50 lbs. milk. She is by Skokie Prince Standard and her heifer calf sells.

A Lauxmaster Daughter

CAROLDALE LAUXMISTRESS RACHEL
Born Aug. 11, 1947
5y 343d 2X 15,740 M 656 F
Own daughter of LAUXMASTER. Selling with her is a bred 2-yr-old daughter by CURTISS CANDY MR. DEEN and an open yearling daughter by CURTISS CANDY DANDY GEORGE—a great 3-generation group.

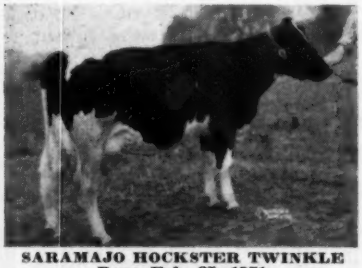

SARAMAJO HOCKSTER TWINKLE
Born Feb. 25, 1951
2y 216d 2X 10,400 M 447 F (Inc.)
Another daughter of Carnation Promise (Revelation son). She is bred to the "Raymond" sire.

HIR & DHIA Testing
DHIA—26 Head—12,995 M. 3.8% 504 F.

Col. JOHN C. McLEAN
Owner
WARWICK, N. Y.

6 Daughters of HARDEN FARMS DEEN TWELVE—

The Deen Var son (from 1007-lb. Locvale Knight Klick) at Bairdlea Farms where his first 24 Jr. 2y daughters have an actual average of 447 fat, 3.7%, 11,999 milk on 2X.

4 Daughters of DUNLOGGIN FOLLOW ON

Others by These Sires

OSBORNDALE LOCHINVAR	MEADOW SPRINGS DUN. BARON
PINWOOD ADMIRAL	SIR BESS ORMSBY FOBES DEAN
DUNLOGGIN GOLD MASTER	WEEJOE SANAR
CURTISS CANDY INVINCIBLE	ROYAL DESIGN

A TOP HERD FROM GREAT FOUNDATIONS

Many top daughter-dam combinations, high record cows and heifers, and highly Dunloggin-bred animals neither pictured nor described. A healthy herd in good condition, worth driving many miles to see. Further information may be obtained from owner or sale manager.

Write or phone for catalog now available.

R. AUSTIN BACKUS
Sale Mgr. & Auctioneer
MEXICO, N. Y.

Index of Advertisers—

A

Adams Acres ... 17
Albers Milling Co. ... 51
Arthur J. Allen ... 52
Analyzed Holsteins Directory ... 129
Anchor Serum Co. ... 80
Al Andersen ... 108
Atlantic Holstein Sales ... 82-A

B

Badger Northland, Inc. ... 119
Baird & Sons, Percy M. ... 94
Baird & Darcey ... 110
Bancroft Acres ... 116
Barker, Howard C. ... 117
Barron County Holsteins ... 57
Bast Dispersal, Ray H. ... 48
Belkowana Farms ... 50
Bell Jr., John ... 103
Boerger, L. E. ... 96
Bond Haven Farm ... 74
Bottema Farms ... 99
Bouic Bros. ... 96
Breeders Supply Company ... 108
Bristol Farms ... 101
Broad Rock ... 7
Budd Farm ... 98
Burger & Son, Mrs. H. D. ... 61
Butterfly Farms ... 132

C

Carnation Milk Farms ... 18
Carrollton Farms ... 107
Case Co., J. I. ... 5
Casey, Glenn ... 118
Cedar Lane Farm ... 12
Central Ohio Group ... 96
Chevrolet Motor Division ... 11
Christoph Farms ... 106
Clover Knoll Farm ... 120
Clyde Hill Farms ... 79
Corse Press, Inc. ... 130
Cowles, G. Harold ... 94
Cruetzburg & Son, George F. ... 98
Curtiss Candy Co. Farms ... 58

D

Dana Co., C. H. ... 113
Deep Lake Farm ... 114
Dellinger Co., M. & F. ... 96
Dickout, Bruce ... 118
Doane Agricultural Service, Inc. ... 98
Dobihaft Holstein Farms ... 53
Dorn, Fred N. ... 4

E

Earlville Sale ... 84-95
Edwards Pedigree Service ... 117
Eldonon Herd, The ... 82
Elgin Co. Holstein Breeders Assn. 108
Everly Sale Service, R. E. ... 117
Excelsior Ranch Dispersal ... 59

F

Farnam Company, The ... 119
Fenstermaker, J. O. ... 118
Fergusson, James W. ... 118
Fitchburg Engineering Corp. ... 111
Forty-fifth Breeders ... 16
Freebaer Farms ... 97

G

General Cochran Farm Dispersal ... 38
Glenafton Farm ... 77
Glenmore Holsteins ... 83
Glenoden Farms ... 46
Golden Arrow Farms ... 80
Gray View Farm ... 75
Greenburg & Son, I. ... 82
Green Meadow Farms ... 33

H

Hales & Hunter Co. ... 112
Hallrose Ranch ... 47
Hammond, Keith ... 118
Harding & Harding ... 111
Hart, Douglas ... 82
Hedge, The ... 131
Heersche Bros. ... 61
Hickory Creek Farms ... 72
Hilltop Farms ... 4
Holstein Friesian Assn. of America 10
Holstein-Friesian Assn. of Canada 119
Holstein-Friesian WORLD ... 31, 82-B
Holt Products Company ... 106

I

Imig & Sons, Arthur H. ... 104
Inter-County Dairy Cattle Assn. ... 110
Irvington Farm ... 62

J

James Mfg. Co. ... 15
Jefferson County Holstein Breeders Assn. ... 110
Johnson Co. Gordon ... 98
Jungling Wm. ... 52

K

Kansas Group ... 60-61
Kil-Bar Farm Dispersal ... 39-43
Knollwood Farms ... 55
Kolk, Nicholas ... 114
Kubin, Quentin J. ... 60
Kyland ... 2

L

Laacke Company, R. ... 106
Lakefield Farms ... 6
Lakeside Farm ... 82
LaMunion, G. A. ... 117
Lascelles, H. R. ... 117
Lawara ... 95
Lederle Laboratories Inc. ... 9
LeGear Medicine Co., Inc. ... 111
Lindow Bros. ... 107
Little Brook Farms ... 94
Loganbell Farms ... 82-A

M

Mallary Farm ... 37
ManCryCo Farms ... 53
Maple Lea Farms ... 71
Maritime Milling Co. ... 105
Marlow Holstein Farms ... 38
Marlow, J. C., Milking Machine Co. 44
McLean, Col. J. C. ... 34-35
Meek, Archie ... 6
Meeker, Ivan ... 78
Milwaukee Co. House of Correction 110
Mojonnier Bros. ... 111
Montgomery, Harold ... 96
Mutual Products Co. ... 115

N

National Pedigree Co. ... 119
Nockdair Holsteins ... 100

O

Olirlich Farm ... 57
Ortho Pharmaceutical Corp. ... 80
Osborn, Leland J. ... 118
Osborndale ... 3
Oxford Co. Hostein Breeders Assn. 118

P

Pabst Farms, Inc. ... 76, 91
Pabst-Knutson ... 76
Paper, Alfred M. ... 54
Peerless Equipment Co. ... 116
Pellissier Dairy Farms ... 83
Perth Co. Holstein Breeders Assn. 118
Peterson, A. W. ... 117
Phillips Maple Lawn Dairy ... 79
Pinwood ... 47
Poplar Point Farm ... 8

R

Rasmussen & Son, Jas. P. ... 52
Ridgely Farm ... 95
Robb, Ross & George ... 79
Rock County Farm ... 97
Ruby Acres ... 49
Russ-Glo Farm ... 78

S

Schutzholm Farm ... 57
Shore Holsteins Ltd. ... 118
Shumway, Leon M. ... 116
Smith, C. B. ... 118
Southwind Holstein Farm ... 98
Spitzer Farms ... 50
SanMarGale Farms ... 78
Sprunger, S. C. ... 118
Squibb & Sons, E. R. ... 109
Steel-Bilt Proving Farm ... 13
Strohmeyer & Carpenter, Inc. 108, 118
Sunny Vale Farms ... 101
Sunrise Dairy Farm ... 102

T

Terrace Farm ... 50-B
Trunlan Farm ... 92
Tyrconnel Dispersal ... 45

U-V

Upwey Farms ... 92
Vosburgh, Charles ... 117

W

Wait Farms ... 99
Walker, H. W. ... 118
Waterloo Holstein Breeders Assn. Inc. ... 108
Waukesha Breeders Sale ... 50-A
W. B. Farms ... 104
Weber Bros. Farm ... 57
Weidman & Bossard Dispersal ... 81
Weise, L. A. ... 50
Weller & Son, A. D. ... 93
Wellington Holstein Breeders Club 118
Westlea Farm ... 90
Weston Manufacturing Co. ... 116
Westmore Co., Fred C. ... 118
White Farms ... 61
Willeben Farm ... 98
Wigsten's Highline Farm ... 93
Wisconsin Breeders Sale ... 107
Wisconsin State Dept. of Public Welfare ... 49
Wittmus-Nelson Sale ... 113
Wolverine Invitational Sale ... 63-79
Wunder, Geo. ... 94
Wylam Sale & Pedigree Co. ... 119

Y-Z

Yasgur, Max ... 93
Zarnowski, Jake ... 60
Zimmerman Dairy Farm ... 14

CLASSIFICATION SCHEDULE FOR 1954

Scheduling of all group classification programs by districts has been completed for 1954. It is expected that the complete schedules will be released as soon as all of the field territory Planning Conferences have been completed in mid-December. Generally speaking, this will give every breeder interested in classifying this year in the program scheduled for his area ample opportunity to make application before the closing dead line of thirty days before the scheduled start of the program.

Four programs are scheduled for January and early February. Announcement is made below of these programs since a later release of the entire schedule would not give adequate notice for the filing of applications.

AREA TO BE COVERED	CLOSING DATE FOR APPLICATIONS*	STARTING DATE OF PROGRAM
Arizona & New Mexico	December 11, 1953	January 11, 1954
Iowa	January 1, 1954	February 1, 1954
Missouri & Arkansas	January 1, 1954	February 1, 1954
Ky., Tenn., S. C., Miss., Ala., La., Ga.	January 1, 1954	February 1, 1954

*Applications for classification must be in the Brattleboro Office by this date.

FLASH FROM THE ROYAL

WORLD reporters at the Royal Winter Fair at Toronto reported by telephone in time for our last form that: Rocket Tone was grand champion bull, Hickory Creek Stylemaster, junior champion, and Mooseheart Supreme 1st prize 2-year-old bull. Spring Farm Juliette, 1st prize aged cow (dry class) was senior and grand champion female over Forsgate's Woodyglen Queen Mazie, the Reserve Grand Champion and winner of the milking class. Dix Burke Dixie placed second to her and won the Best Udder class. Tom Dent had junior champion female on a senior yearling daughter of Elmcroft Voyageur M. There were 259 head in the show with American entries shown by Hickory Creek, Mooseheart, Allen Hetts, Forsgate Farms, R. Walter Hurlburt, and C. L. Larson, Rockford, Ill. A full report will appear in the next WORLD.

MALLARY PARAGON

Born October 12, 1953

(For Sale)

His Sire

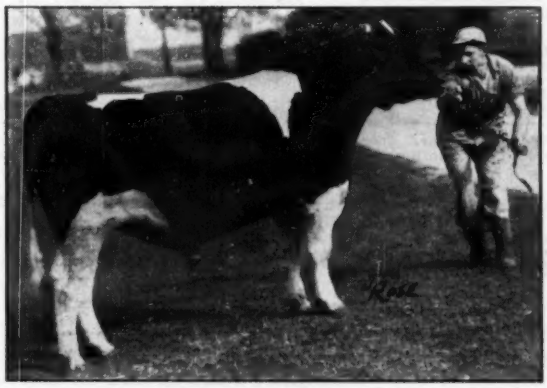

GLENAFTON EXCELSIOR (VG)

"EXCELSIOR" combines the Colantha-Abbekerk and the Patsy families—two of the breed's greatest. He is a son of MARKSMAN from the 855-lb. Showdown daughter of the *Excellent Glenafton Laurel Patsy Pietje, who is twice over 900 lbs., and has another daughter who is a Canadian champion with 923 lbs., 2y.

Back of Laurel Patsy Pietje are two more generations of *Excellent Patsys, including the 1153-lb. 4-year-old former world champion. Excelsior's maternal sister completes a seven-generation group averaging over 4%. A great pedigree, and a top individual. His daughters, the eldest now a year old, please use.

His Dam

MALLARY FARM POSCH PRINCESS
Classified Very Good

Princess' Records:

2y	4 mos.	365d	3X	12071	3.4%	410.6
3y	8 mos.	305d	2X	15740	3.7%	580.4
		2nd Honor List, 1946				
3y	8 mos.	365d	2X	17019	3.7%	636.3
		Vermont class leader				
4y	10 mos.	305d	3X	18861	3.7%	688.9
		Vermont class leader				
4y	10 mos.	365d	3X	20683	3.7%	761.3
6y	0 mos.	365d	3X	19543	3.7%	716.3
7y	3 mos.	365d	3X	20696	3.6%	749.3
8y	4 mos.	305d	3X	16153	3.8%	613.1
		365d	3X	18751	3.9%	717.4
9y	7 mos.	365d	3X	20764	3.7%	760.1
10y	9 mos.	323d	3X	17741	3.6%	641.5
Lifetime to present lactation:						
8 lactations				148553	3.7%	5461.3

Princess is off again at nearly 12. Yesterday (Nov. 10) she gave 87 pounds. Her daughter by TRIUMPH, a star of the 1950 Convention Sale, now in the Upwey Farms herd, has two fine 2X records. Sons have been used in several good New England herds. Princess is one of our eight remaining daughters of Montvic Posch Rag Apple. All are over 100,000 lbs. milk on Association test, as are six other daughters. Several more have over 100,000 lbs., with one or more records on DHIA.

This calf has a great inheritance for high production, good test, superior type, **and longevity.** He is an attractive individual, dark in color. Write us for his pedigree and price.

MALLARY FARM — Bradford, Vt.

MR. AND MRS. R. DEWITT MALLARY
Owners

RALPH A. PILLSBURY
Superintendent

A TOP SIRE FOR SALE

A "Selected Pedigree" Grandson of Our Great "Queen Mother" FEMCO ALMA IDEAL Family

A grandson of our "Excellent" sire, Regal Roamer Marlow Burke, whose close-up pedigree has—

4 "Gold Medal" sires,
4 "Excellent" sires,
6 "Very Good" animals

The sire of E. T. 1044 is Marlow Regal Roamer Alma Goldie, a son of the (VG) 800 lb. (2X) daughter of the great Femco Alma Ideal family, one of the great families of the breed. See the article entitled "An Unusual Cow Family," page 38 in the October 17 World with cuts of 3 animals in this young bull's pedigree.

REGAL ROAMER MARLOW BURKE 1048418

FOR SALE —
MARLOW ALMA GOLDIE HEILO 1210054
E. T. 1044
A "Preferred Pedigree" bull, born 1/28/53. He is a fine individual, 75% black.

His own dam, as a 2-yr-old, carrying that great Burke and Femco Alma cross, has 509 lbs. fat in 310 days, 2X milking, and now completing another record at 3 years of between 500 and 600 lbs. She is out of an 800 lb. fat cow, 19780 lbs. milk, twice-a-day milking with 3 other good records. The dam is sired by Hartwood Femco Alma Burke out of an "Excellent" son of Burke and a daughter of Femco Alma's Only Son who made over 20,000 lbs. milk, 4% test, and 805 lbs. fat—a State Record!

Here is a pedigree chucked full of high production and World's Record breeding—an outstanding individual from a cow family with the breeding ability proven to transmit type and production — a sire bred to head any herd. Act today—wire, write, or visit our farms.

MARLOW HOLSTEIN FARMS
J. C. MARLOW, Owner

MARLOW MILKER

BOX 148, MANKATO, MINNESOTA
JOHN RAHBEK & C. W. SONNABEND
Operating Partners

PIPERS OWN "FORETELLER"

Readers of the report on the International Dairy Show in our issue of November 7 may have been somewhat confused when the text stated that the winning junior yearling bull was owned by Piper Brothers, Watertown, Wisconsin and the caption under the picture of this bull credited ownership to Hugo Albrecht, New Ulm, Minnesota. The caption should have read, "Piper Brothers". They purchased "Foreteller" in the 1952 Blue Ribbon Sale at Waukesha at $3250 and he has been in service at their stud since he became old enough and was shown by them this year.

"Foreteller" and his full brother, Christy Homestead Forerunner owned by Rahr Malting Company of Manitowoc, Wis., won second in the produce of dam class at Chicago. A third full brother, "Forecaster", sold in this year's Blue Ribbon Sale for $3,000.

SALE OF STARS FLASH

At Toronto 35 head brought $74,500 — average $2129 — top of $8,000 for Glenafton Nugget.

More Sales — —

Dec. 1 Rockfield, Wis., Ray Bast Dispersal, Baird Darcey, Sale Mgrs., Waukesha and Watertown, Wis.

Dec. 11-12 Jefferson, Ohio, Eugene Musgrave Dispersal, R. Austin Backus, Sale Mgr., Mexico, N. Y.

Coming Events —

Jan. 21 Huntington, Ind., (Honewell Memorial) Annual Meeting Indiana Holstein-Friesian Ass'n.

Feb. 24-25 Raleigh, N. C. The Dairymen's Conference (Animal Industry Dept., N. C. State College).

NOTICE! "Tony" is Selling in the General Cochran Farm Dispersal

NOVEMBER 28
FT. PLAIN, N. Y.

HIS DAUGHTERS

A N. Y. State Champion . . .

MAY	3½y	2X	18,331	4.3	795.6

And . . .

Vera	5½y	2X	19,901	3.6	722.3
Alyce	4½y	2X	16,542	4.2	692.1

HE SELLS WITH 25 DAUGHTERS & 3 SONS—23 HEAD BRED TO HIM.

Mr. R. Y. Walrath, owner of a half-interest in "Tony," has agreed to this COMPLETE SALE of a FULL INTEREST in this great sire.

• • • • •

MRS. J. W. JACKSON, Owner
Ft. Plain, N. Y.

SOVEREIGN COMMANDER ANTONIO 959121

Born Nov. 16, 1943 — Silver Medal Production Sire

His Proof on 13 AR & HT Pairs:

Daughters Avg.	13,338 M	3.78%	504 F
Dams Average	13,477 M	3.47%	468 F
	−139 M	+.31%	+36 F

ARTIFICIAL ASSOCIATIONS TAKE NOTE

An extremely popular sire, "Tony" is by Montvic Rag Apple Sovereign and from a "VG" 708-lb. 2X dam—next dam classified "Excellent," and the next dam "Very Good." He is noted as a sire of good type with special emphasis on beautiful udders, to accompany the proven high production.

R. AUSTIN BACKUS — Sales Mgr. & Auct. — Mexico, N. Y.

THE KIL-BAR DISPERSAL

This Is A Complete Dispersal of This Distinguished Purebred Holstein Herd

At the Farm — Hastings, Minnesota

LOCATION: 6½ Miles Southeast of Hastings on County Road 11

Saturday — December 12

75 HEAD INCLUDING
- **—The Reserve All-American bull pictured below**
- **—The All-American Heifer Calf of 1952**
- **—The All-American Junior Yrlg. Heifer of 1951**

—**SUSIE ORMSBY ROEBUCK SYMBOL,** high Honorable Mention junior yearling heifer of 1952, 1st 2-yr-old at 1953 Minnesota State Fair.

—Ten daughters of Franlo Treasure Chieftain, a dozen daughters of "Regent" and five daughters of the All-American, Chip of Nettie and Aaggie.

— SELLING —

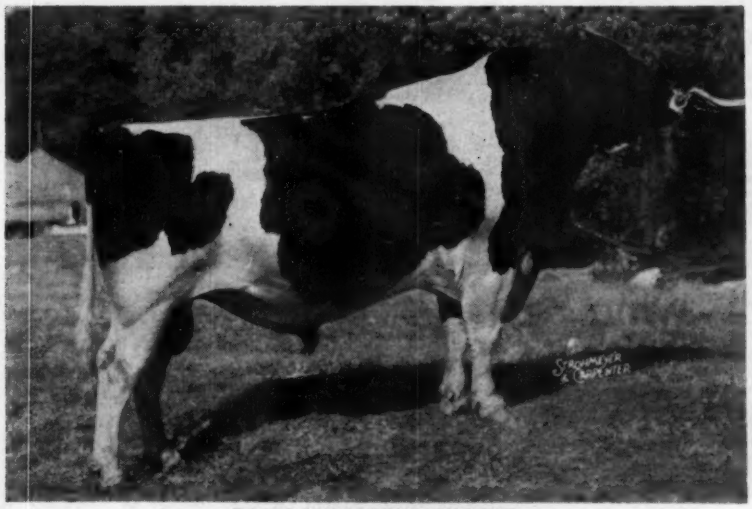

FRANLO ROEBUCK REGENT
Reserve All-American Aged Bull 1952

Grand Champion Minnesota State Fair, 1953

First in class every year for five straight years at Minn. State Fair. By a son of old "Chip" and Betsy Roebuck Dixie out of the 859-lb. Res. All-American, Browns Mistress Corrine. A daughter at Ray Bottema's has 564.5 fat, 16855 milk at 2y in 305 days. Another has 489.6 fat in 305d at 2y. Others have finished at Hansen Bros. We will have a dam-daughter comparison on him by sale time!

Buy here the blood of old "Chip," the Res. All-American, Browns Mistress Corrine and the All-American, Rose Hill Fayne Wayne. Records up to 700-lbs. F. on 2X.

• • •

See the eight daughters of Franlo Chip Design, son of old Chip and another All-American.

Baird & Darcey,

SALE MGRS. **WAUKESHA, WIS.**

To insure catalog in advance of sale, please send 50c with order.

SEE NEXT PAGES →

★ THE KIL-BAR DISPERSAL, HASTINGS,

The "Regent" Daughters

– THEY ALL SELL WITH THEIR SIRE –

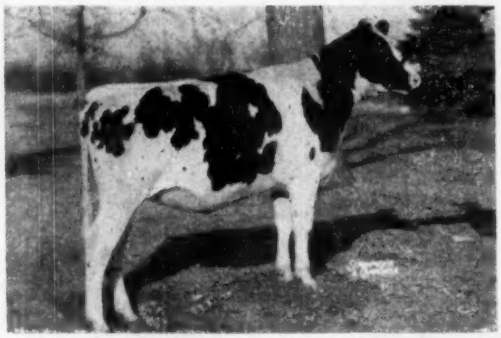

KIL-BAR RE AURORA
6th prize heifer calf and member of 3rd prize jr. get, Minn. St. Fair, 1953. Born 7-7-52. Her dam Franlo Aaggie Favorite. Her dam a Chip daughter from the Ex. 962-lb. Mable Speckel Aurora. Bred 10-11-53 to "Chieftain".

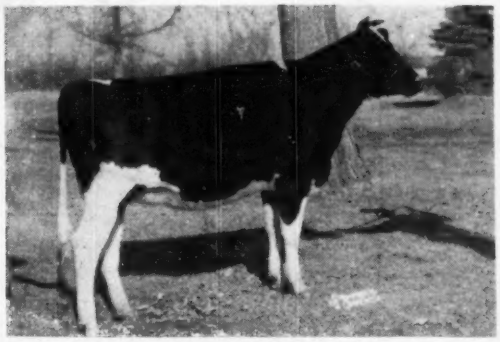

KIL-BAR RE MONA LISA
6th prize jr. yrlg and member of 3rd jr. get 1953 Minn. St. Fair. Born 1-16-52. Her dam Stewart Man-O-War Pride Dean, a granddaughter of Man-O-War Fobes Posch. Bred 10-15-53 to Franlo Treasure Chieftain.

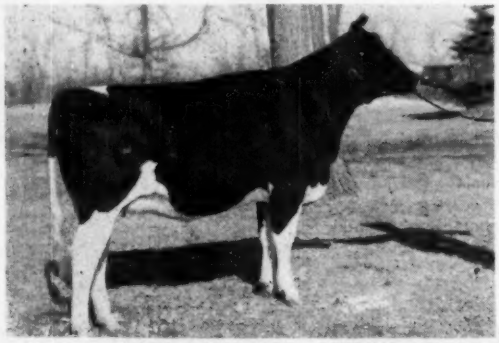

LADY KIL-BAR RE EMILY
4th prize sr. yrlg and member 3rd prize jr. get, Minn. St. Fair, 1953. Born 11-27-51. Her dam, Franlo Emily Countess, dau. of Franlo Chip Roebuck-491 F 305d-3y. Bred 4-5-53 to Chieftain.

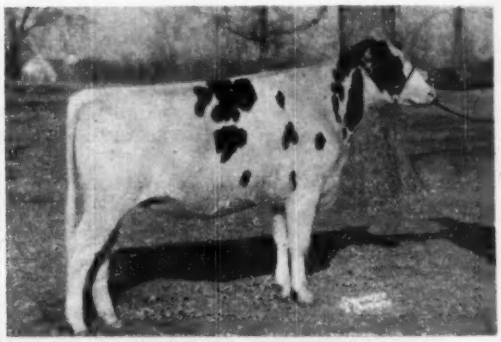

MARGE KIL-BAR REGENT
Born 9-17-51. Her dam is Franlo Roebuck Marge, a daughter of Franlo Chip Roebuck that is from a 514-lb. daughter of Chip. She was bred 5-9-53 to Franlo Treasure Chieftain.

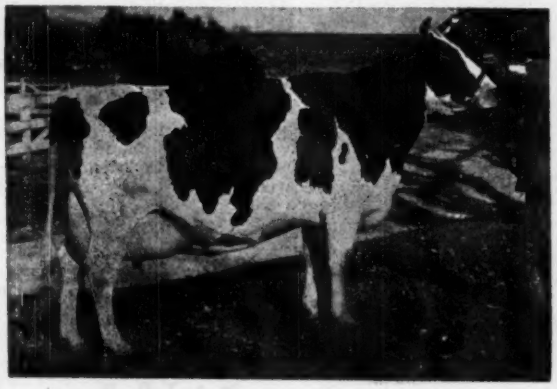

BROWNS MISTRESS CORRINE

6½y	21155 m.	859.2 f.	
2½y	18891 m.	675.3 f	

(Minn. State Record)
Reserve All-American 3-yr-old 1946 and twice Honorable Mention for All-American.
Grand Champion at the International 1949, she has been Best Uddered Cow at the International, Waterloo and the Canadian Royal.

"REGENT'S" DAM

Head Your Herd With "Regent"

His older daughters were scattered in the dispersal of the Franlo herd so it has been difficult to collect the record information on his daughters which have finished first-calf lactations. We know of five and will have a proof compiled by sale day. They have up to 564.5 lbs. at 2y, in 305d!

Note that "Regent" is a ¾ brother to "Treasure Model" that is doing such an outstanding job for the Bottema herds in Indiana.

"Regent" sired the 1st prize get of sire at Minnesota State Fair. He has every prospect of being as great a sire as the "Treasure Model" bull!

MINNESOTA, SATURDAY, DEC. 12 ★

SIX DAUGHTERS OF OLD "CHIP"

ONE FROM ROSE HILL FAYNE WAYNE

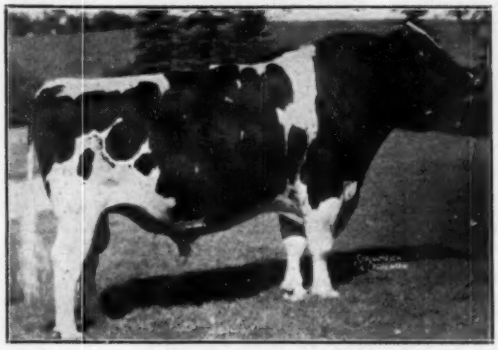

← CHIP OF NETTIE & AAGGIE

ALL-AMERICAN AGED BULL — 1946-1948-1949 and 1950 Res. All-Time All-Am. calf, All-Am. calf, 1941 and Res. All-Am. Sr. Yrlg., 1942. He has 32 A. R. daughters, 18 of them from 500 to 748 including:

Franlo Aaggie Pietje Pride — Fat 305d 3X 3.7% 748.6 lbs.

— THIS ALL-AMERICAN SELLS —

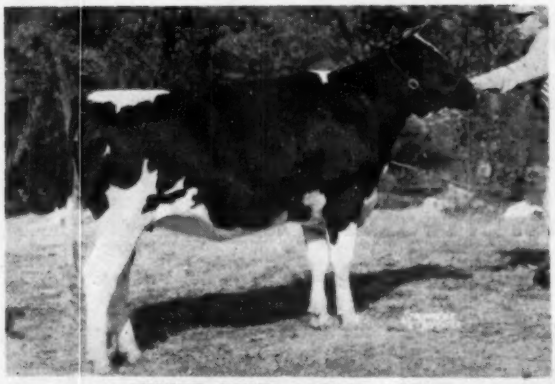

SHRINE VIEW AAGGIE BESS
All-American Heifer Calf 1952 1st sr. yrlg. and junior champion at 1953 Minn. State Fair; second at Waterloo, 3rd at the International. She was bred 4-4-53 to Franlo Treasure Chieftain.

SHE SELLS — HER DAM 3 TIMES ALL-AMERICAN

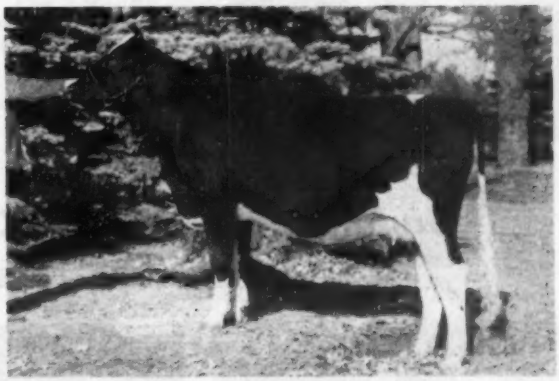

KIL-BAR AAGGIE ROSELYN
This daughter of Chip is from none other than the many times All-American, Rose Hill Fayne Wayne pictured below, left. She was born 10-22-51 and she was bred 4-6-53 to Franlo Treasure Chieftain. **Her dam and sire have together won 8 All-American and two Res. All-American awards.**

HER DAUGHTER SELLING

ROSE HILL FAYNE WAYNE

Fat	365d	3X	736.5
Milk		3.5%	20846.0

Two other records of 555 and 575 F. All-American Aged cow, 1946, 1948 and 1949. All-Canadian aged cow, 1946. Res. All-Am. 1947. She won the best udder class at Wis. 1947 and 1949; Waterloo, 1948; and Minnesota 1947 and 1948.

— SHE SELLS —

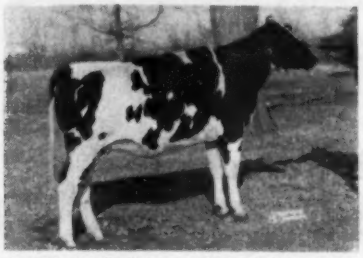

SHRINE VIEW AAGGIE KORNDYKE
Another Chip daughter born 12-3-51. Her dam with 566.9 F. 2X 3 yrs. She was bred 4-10-53 to Franlo Treasure Chieftain.

THE YOUNG BULLS SELLING —

— Six sons of Franlo Treasure Chieftain

— Seven sons of Franlo Roebuck Regent

— They are from dams up to 700 of fat on 2X and several All-Americans in their pedigrees on both sides.

SEE NEXT PAGES ⇒→

★ THE KIL-BAR DISPERSAL, HASTINGS,

Daughters of Franlo Treasure Chieftain —

— ALL SELLING —

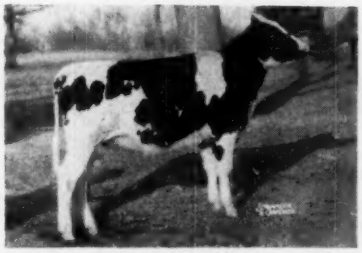

SHRINE VIEW CHIEFTESS ALICE
Born 10-7-52. Her dam, Shrine View Carnation Aurora, a Chip granddaughter.

SHRINE VIEW CHIEFTESS ELAINE
Born 9-30-52. Her dam is Shrine View Chip Nellie Pride with 217 F. 1st 110d. 2y-2X.

KIL-BAR CHIEFTESS PET
Born 10-21-52. She is a maternal sister to the All-American calf, Shrine View Aaggie Bess.

FRANLO CHIEFTAIN VICTORIA

— ABOUT "CHIEFTAIN" (He is not selling)

His dam, "Victoria" pictured at the left, had five outstanding daughters at Franlo, one a Reserve All-American, two others blue ribbon winners. She is a ¾ sister to Montvic Rag Apple Sovereign. She has a record of 754.9 F.—2X—365d—4%.

Chieftain is a son of Franlo Gen Treasure Model.

Daughters of Franlo Gen Treasure Model —

ALL SELLING — ONE ALL-AMERICAN —

FRANLO TREASURE JOYCE
Born 1-19-50. Her dam, Franlo Aaggie Leola, Res. All-Am. Sr. calf, 1948, next dam Fr. Ch. Victoria, above. **All-American Junior Yearling Heifer-1951.** She is the second generation of All-American winners.

FRANLO TREASURE HAPPY
Born 11-12-49. Her dam Franlo Winnie Flossie with 665.9 F.-4y., next dam 1060. Bred 10-5-53 to Chieftain.

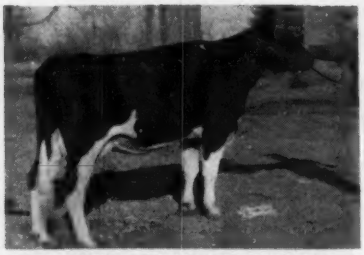

FRANLO TREASURE ROSE
Born 1-12-50. Her dam is "Lela" the twin sister to the Res. All-American, "Leola" and daughter of "Victoria."

We hope you have noted . . .

THAT this dispersal offers you the combinations which clicked best at Franlo Farms—the choice of Henry Bartel from the Franlo herd.

THAT their development, both in the test barn and the show ring, has continued under Mr. Bartel's management at Kil-Bar Farm.

THAT these same "Chip-Rag Apple" bloodlines are also the ones which have done the best for other breeders, including the Cash and Ray Bottema herds in Indiana and many of the leading herds of Minnesota.

MINNESOTA, SATURDAY, DEC. 12 ★

Daughters of Franlo Chip Design and His Dam —

SHRINE VIEW CHIP HOMESTEAD PIEBE
Born 3-4-48. Her dam with 492 F.-2X-336d. Bred 2-6-53 to Franlo Tr. Chieftain.

SHRINE VIEW CHIP KUMAR OF THE PEARLS
Born 5-6-48. 79d 2y 2X 139 F. DHIA. Bred 5-17-53 to Fr. Tr. Chieftain.

C. V. DARKNESS WALKER
All-American 3-yr. old-1941 544 F at 2 years. By a son of Montvic R. A. Pietje.

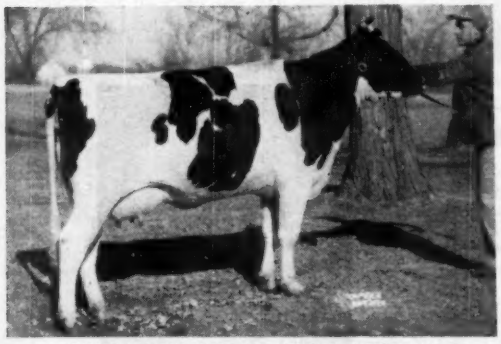

SUSIE ORMSBY ROEBUCK SYMBOL
High Honorable Mention All-American Junior Yearling heifer of 1952. 1st at Minn. State Fair, 2nd Nat. Dy. C. C. and Texas in 1952. 1st 2-yr. old, 1953 Minn. State Fair, 7th at Waterloo. Daughter of Franlo Roebuck Symbol from Nywood Pearl Fobes Ormsby.

The Designs . . .

The Treasure Chieftains . . .

The Treasure Models . . .

The Regents . . .

THEY ARE YOURS TO BUY IN THIS DISPERSAL SALE!

She Sells **Daughters Sell**

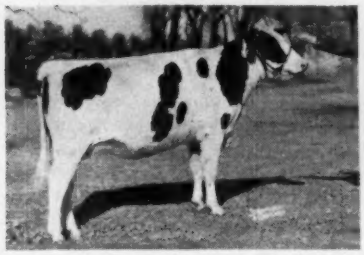

FRANLO MISTRESS KARIN
A daughter of Browns Master Antony from a daughter of Browns Mistress Belldina. Bred 3-23-53 to Fr. Tr. Chieftain.

MABEL SPECKEL AURORA (EX)
She has 962 F. and was 1st aged cow at Minn. St. Fair, 1946. Her daughter by Chip sells.

BROWNS MISTRESS BELLDINA
542 F. 2-yrs. Res. All-Am. 4-yr. old, 1949. Her daughter born 1-16-48 by Franlo Chip Prince sells.

For Catalog or Hotel Reservations; Write:

BAIRD and DARCEY

Sale Managers

WAUKESHA WISCONSIN

TO INSURE CATALOG IN ADVANCE OF THE SALE SEND 50c WITH ORDER

A. J. QUIST

A. J. Quist, Fresno, Calif. one of the states best known Holstein breeders and agricultural leaders, died November 11 following a heart attack while attending as chairman of a Farm Bureau Federation meeting in San Jose. He was 67 years old He had known of the heart condition for some time but had been feeling well. A native of Denmark, he spent most of last summer with Mrs. Quist and his sister visiting his old home and relatives in that country.

Mr. Quist came to this country in 1908 at about 22 years of age after completing his service in the Danish army. He was employed on a dairy farm in California and later started in the dairy business on his own. His present 307 acres ranch in Fresno was purchased in 1934 and has been operated in recent years in partnership with his son Alvin.

Mr. Quist was a tower of strength in every enterprise designed to improve the lot of the farmer or dairyman. He served for many years as secretary-treasurer of the California Holstein-Friesian Association, and was presently a director. He had been a member of the Farm Bureau for 35 years and had an active hand in the formation and development of many of California's successful farm co-operatives. He was chairman of his regional water district, a director of the Kings River Conservation District, was formerly a director of the California Grape Control Board and California Raisin Pool; was on the Agricultural Advisory Committee of Fresno State College, and the Dairy Industry Committee of the California State Chamber of Commerce. He was for many years president of the Fresno Fair, was active in promoting 4-H Club and FFA organizations. He was likewise an active and faithful member of the Lutheran Church.

A. J. QUIST

A great leader passes.

Besides his son Alvin, who was with him when he was stricken, he is survived by Mrs. Quist, a sister and two brothers, all residents of California.

A TRIBUTE

Our great friend and benefactor A. J. Quist went into the next world as he had lived in this world—fighting for an agricultural program which he believed would bring prosperity to the greatest segment of the industry. Born of a race of men noted for co-operation, he devoted much of his life to unselfish service to dairymen. His leadership and never say die spirit was the straw that broke California's obselete direct-ratio-fat milk pricing formula. In his passing the Holstein breed has lost a powerful advocate.

Glen M. Householder

WE'LL MAKE $20,000 MORE THIS YEAR SINCE SWITCHING TO MARLOW MILKER on an average milking herd of 250 cows

Says Burt Chrisman, manager Brookridge Farms, Littleton, Colorado.

THE BIG PROFIT STORY FROM BROOKRIDGE

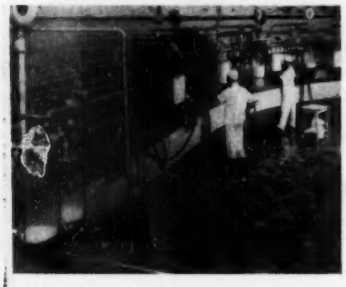

$54.12 per day, nearly $20,000 per year extra profit is being realized by Brookridge Farms after switching to the Marlow Method of milking in their 15-stall world famous milking parlor and 40-cow test barn.

On 250 cows the Marlows in the first 60 days produced 913.3 lbs. per day increase in milk production. After Marlows were installed the reduction in mastitis was terrific resulting in more production, more profits.

SUCCESSFUL DAIRYMEN CHOOSE MARLOW!

Here are the Reasons...

1. **ELIMINATES MASTITIS!** Keeps teats, udders healthy. Cows stay in herd longer.
2. **SAVES UDDERS!** Light claw and teat cup assembly will not creep or injure tender udder tissues.
3. **INCREASES PRODUCTION!** Gets full cow cooperation and the last and richest milk from upper part of udder.
4. **INCREASES PROFITS!** No more mastitis, more milk per cow—there's bound to be more profits with Marlow!
5. **PERFECTED LOW 10" VACUUM** and rapid massaging action with 120 to 140 pulsations per minute.
6. **NO TUG OR PULL,** no harsh high vacuum, no strain on teats and udders.

J. C. MARLOW Spends Lifetime Developing the MARLOW MILKER

The famous Marlow Milker is backed by nearly 50 years of milking machine and dairy cattle breeding experience of J. C. Marlow. The Marlow herd record proves the Marlow Milker. Ninety milking cows made up to 919.60 lbs. fat in 305 days on 2x milking. Forty cows have lifetime production records from 2,000 to 5,867 lbs. fat and 130,000 lbs. milk.

Leading dairymen are making more money with Marlows and their herd records prove it. Write for the Proof Textbook.

FREE! PROOF TEXTBOOK

Actual letters from Prominent MARLOW users telling of their success with the famous MARLOW.

MAIL COUPON TODAY!

J. C. Marlow Milking Machine Co.
Dept. W, Mankato, Minn.

Please send me at no obligation your free Proof Textbook ☐, Literature Pail Type ☐, and free plans on a Marlow Milking Parlor System ☐. PLEASE CHECK.

Name _____

Address _____

MARLOW—THE MILKER DESIGNED WITH THE COW IN MIND!

Tyrconnel Holstein Dispersal

MONDAY, DECEMBER 7, 9:30 A. M.

Knoxville, Maryland

At the farm on Route 17, 9 miles southeast of Middletown, Md., just off Route 340; 15 miles southeast of Frederick, Md., 15 miles northeast of Charles Town, West Va. Watch for signs on 340.

Present owner, William D. Amoss, has sold the famous 700 acre Tyrconnel Farms. The excellent Angus Herd was dispersed at auction, November 21. Originally the high producing Holstein Herd was established as a Foundation Herd by the selection of **Richly Bred, Genuine, Proven, Profitable, High Quality Cattle.** We regret that it must be dispersed when everything sells on December 7 at the farm. This is a buyer's opportunity—a sale no breeder or dairyman can afford to miss.

If You Want Milk Attend This Sale!

127 HEAD

73 REGISTERED HOLSTEINS
54 GRADE HOLSTEINS

85 Cows **15 Bred Heifers** **25 Heifers** **2 Service Bulls**

65 Cows are, or will be, in heavy flow by sale day —they are being bred for next Fall freshening.

The Bred Heifers—all bred for next Fall milk.

The 25 Heifers all ages up to over one year are a beautiful group—**many of them the 4-H Club kind.**

DHIA records from the start. More than 30 cows have records from 400 Fat up to 15,400 M. 577 F. made under ordinary farm conditions.

A Proven WOODMASTER-RAG APPLE-45TH Sire

HIS SIRE

DESIGN AGAIN
Silver Medal Production Sire.
14 A R daughters to 829 lbs. fat.
10 HT daughters from 602 to 829 lbs.
Increased production on 30 pairs by 2430 milk and 86 fat.

BELLEVUE BONHEUR DESIGN AGAIN 920582

Born June 28, 1944. Increase on 16 pairs 354 M. and 11 F. The 16 daughters average 11785 milk, 3.6%, 428 fat in the Maurice L. Dade herd, Jefferson, Md. His 7 nearest dams average 21712.6 milk, 3.9%, 836.9 fat.

He is by the Silver Medal Production Sire, Design Again (pictured), $4200 son of Woodmaster with two great proven full brothers, Dunloggin Design and Dunloggin Designer. His dam, Bellevue Bonheur Marie, for years one of the very outstanding cows at Bellevue Farms, is the second highest record daughter of her sire, Montvic Chieftain Bonheur, full brother to Montvic Pathfinder. Dam's record: 6½y 365d 2X 17,807 3.7 657. Other records of 567, 511 and 469 lbs. This bull has 3 maternal sisters with records up to 615 lbs. at 4½y, 2X.

JUNIOR HERD SIRE ALSO SELLING

Royal Ormsby Marathon Valdessa (Twin), born April 16, 1951. Sired by Piebe Korndyke Valdessa and out of Mollie Wayne Posch Ormsby with 14160 milk, 4.2%, 598 fat at 10y, 2X, her full sister with 864 lbs. at 10y.

A COMPLETE DISPERSAL BECAUSE FARM IS SOLD. IT WILL PAY YOU TO BE ON HAND IN THE LARGE HEATED TENT AT 9:30 A.M., MONDAY, DECEMBER 7

All T. B. and Bang's Accredited. Many Vaccinated. Injected for shipping fever. Lunch served. Catalogs.

HOWARD C. BARKER, Sale Mgr.
Phone: Monument 3-6363
Frederick, Md.

William D. Amoss, Owner
Phone: Brunswick 5171
Knoxville, Md.

Auctioneers:
R. Austin Backus, Mexico, N. Y.
Emmert R. Bowlus, Frederick, Md.

These Representative Sons of

Three Of Our Herd Sires

FOR SALE

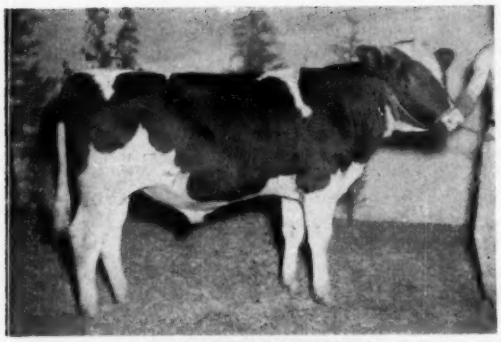

GLENODEN MISSIONARY
(Born November 25, 1952)

— by —

SOVEREIGN RAG APPLE MARKSMAN
"Very Good"
and his dam

"Good Plus" daughter of QuonQuont Modest Loyalty and from a daughter of Pebble Beach Chieftain Dolly. She has over 800 fat 4.2% on 2X at 3y.

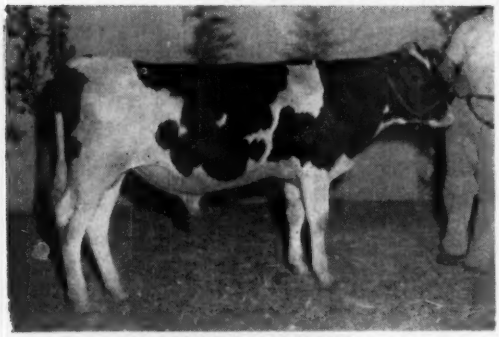

GLENODEN CLARION
(Born February 8, 1953)

— by —

SEQUOIA DUSTY JO GLENODEN
(Preferred Pedigree Sire)
and his dam

Glenoden Chieftain Clive "G" daughter of Pebble Beach Chieftain Dolly (V.G.-S.M.P) with 17,000 milk 3.9% and over 600 fat.

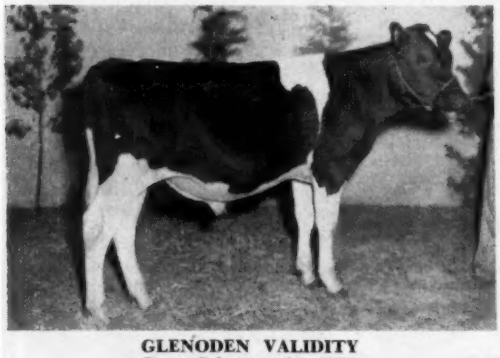

GLENODEN VALIDITY
(Born February 14, 1953)

— by —

GLENODEN CHIEFTAIN ALERT

("G.P." son of Pebble Beach Chieftain Dolly from V.G. daughter of "Alert" with 870 fat 4.5%).

and his dam

"Good Plus" 2 year daughter of Weejoe Toreador L'Dessic from a 600 lb. daughter of Sovereign Rag Apple Marksman.

Write For Full Particulars and Prices

R. E. OGDEN Owner *W. W. LYNN Mgr.*

Glenoden Farms

Mountainville *(Near Cornwall on Hudson)* New York

PINWOOD MASTER ARISTOCRAT

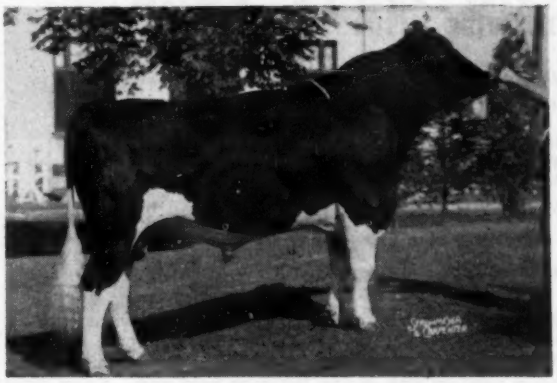

PINWOOD MASTER ARISTOCRAT

Grand Champion at Dutchess County Fair 1953

OUR HERD SIRE

He is sired by Dunloggin Melcross (SMP), the 100% brother to Curtiss Candy Proud Sally, 1175-lb. fat daughter of Dunloggin Golden Cross and Dunloggin Proud Mistress.

His dam is Newmont Tina with 2X records of 765, 638, 588 and 512 lbs. fat, a Newmont Aristocrat daughter that carries nine crosses to Ormsby Sensation 45th.

Our 1952 HIR herd average on 2X milking was 15061 lbs. milk, 4.1%, 610.8 lbs. fat!

Bull calves sired by PINWOOD MASTER ARISTOCRAT and out of high record cows of Dunloggin bloodlines may be reserved. Visitors are always welcome.

PINWOOD

BURR SHERWOOD
Owner

Livingston Manor, New York

DUKE VAN DEUSEN
Herdsman

"Lyda" — A Remarkable Cow

and her influence through her offspring

LYDA AAGGIE HAZELWOOD 1996532

Dam of Res. All-American Produce, 1940. She has DHIA records on 2X up to 662 lbs. fat, 4.48% (never tested in AR). Her three daughters have an actual average of 866 lbs. fat.

3 Gold Medal Sires — — — — All in the Family

1. **HALLROSE PROGRESSOR 808292**
   "Excellent—Gold Medal"
   A grandson of Lyda, from her daughter, the "Ex" 882-lb. 3.9% Lola Aaggie Myretta.
2. **HALLROSE KING HAZEL 813662**
   "Excellent—Gold Medal"
   A grandson of Lyda, from her daughter, the "Ex" 940-lb. Ormsby Aaggie Tilda.
3. **HALLROSE HAZEL INKA 854184**
   "Very Good — Gold Medal"
   A great-grandson of Lyda, out of a "VG" daughter of Ormsby Aaggie Tilda (Ex).

A third daughter of Lyda is the dam of two Silver Medal Production Sires, both bred at Hallrose.

Hallrose Ranch — Troutdale, Oregon

S. B. HALL, Owner

H. M. TABBERT, Herdsman

RAY BAST DISPERSAL

TUESDAY, DECEMBER 1ST

ROCKFIELD, WISCONSIN

At the farm, located 3½ miles northwest of Germantown, Wis. on Hwy. 145 (old Hwy. 45 and 55)

53 REGISTERED HOLSTEINS

T. B. & BANG'S TESTED **CALFHOOD VACCINATED**

Sale starts at 11:00 A. M.

This intensely Rag Apple bred herd was founded over 42 years ago by Ray Bast's father, Valentine Bast. Ray has carried on the Rag Apple breeding program established by his father. Every animal in the herd, except the herd sire, is home bred and is sired by one of the last four herd sires. Every animal is sound in every way.

18 of the 27 milking age females have completed records, all on 2X milking under very ordinary farm conditions. 8 have from 502 to 683 lbs. of fat, 8 are from 404 to 490 lbs., and 2 have 373 and 378 lbs. (which accounts for all 18). Two animals are now making over 700 lbs. of fat.

The four oldest animals are daughters of Sir Fobes Bonheur Rag Apple, who has five crosses to Joahnna Rag Apple Pabst. He was sired by Montvic Bonheur Royal, the son of Montvic Rag Apple Bonheur, four time All-American daughter of Johanna Rag Apple Pabst, and Montvic Pathfinder, who was also a son of Montvic Rag Apple Bonheur, and thus Montvic Bonheur Royal gets 75% of his blood from Montvic Rag Apple Bonheur and carries an additional cross to J. R. A. P. through Montvic Chieftain (sire of Pathfinder). The dam is a 526-lb. granddaughter of Rag Apple De Kol Star and has two crosses to him. These four daughters have from 432 to 530 lbs. of fat.

The next 5 females (5 & 6 yr-olds) are daughters of Curtiss Candy Renown Segis, son of the $14,100 Montvic Renown, son of Lochinvar and Pietje B, from an 873-lb. 2X dam, a granddaughter of old King Bessie. These five daughters have from 425 to 635 lbs. of fat.

The rest of the milking herd (2 to 5-yr-olds), of which there are 18, are daughters of Osborndale Leporello Lochinvar, a son of Montvic Lochinvar and Osborndale Hilma Ormsby Rag Apple, 877 lb. granddaughter of Montvic Chieftain and Montvic Rag Apple Colantha. These daughters have records to 683 lbs. of fat on 2X milking in heifer form.

Three of the older heifers are sired by the Lochinvar son, the rest of the younger animals (15 daughters and 7 sons) are sired by the present herd sire, Skokie Prince Lovely Lad, son of Dunloggin Lochinvar Prince from a 699 lb. 10-yr-old granddaughter of Johanna Rag Apple Pabst and Marathon Bess Burke 15th.

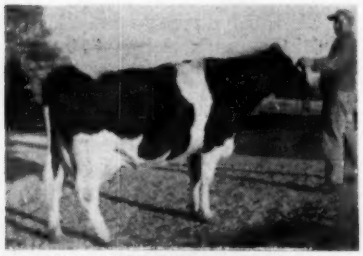

BAST BONHEUR MAY DORA
305d 4y 2X 12247 502.3
Daughter of Sir Fobes Bonheur Rag Apple.
Sells with 4-yr-old daughter by the Lochinvar son.

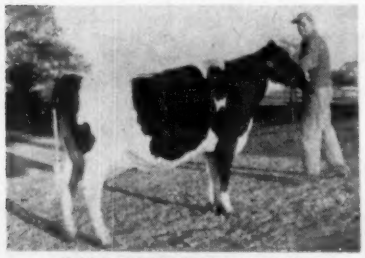

BAST RENOWN MARCIA
319d 5y 2X 12525 476.4
Daughter of Curtiss Candy Renown Segis.
Fresh Sept. 3rd with a heifer calf.

SKOKIE PRINCE LOVELY LAD
Born Aug. 9, 1950
Son of Prince from 699 lb. granddaughter of J. R. A. P.
Service sire for all bred females and sire of 15 daughters in sale.

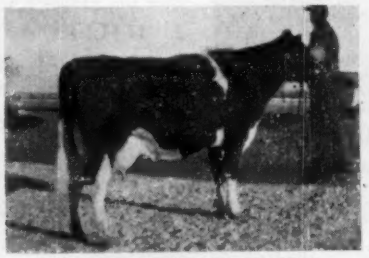

BAST LOCHINVAR QUEEN
356d 3y 2X 14004 498.8
Daughter of Osborndale Leporello Lochinvar.
Sells with 20 paternal sisters.

BAST LOCHINVAR VERNA
A daughter of Osborndale Leporello Lochinvar and Bast Lochinvar Mary, 519 lb. 4-yr-old now making over 600 as a 5-yr-old.

BAIRD & DARCEY, Sale Mgrs. **WAUKESHA, WIS.**

2772 (48)

— A Selected Pedigree Bull —

RUBY ACRES VISCOUNT OLIVER

Born Apr. 20, 1953

He is sired by Ruby Acres Viscount Fobes, son of the VG-Gold Medal Sire, Winterthur Fobes Great Viscount whose daughters include the 1119-lb. fat Quality Fobes Abbekerk Gay (at Osborndale). The dam of Ruby Acres Viscount Fobes has two records of 619 and 692 lbs. fat on 2X, and is classified VG, she the daughter of a VG-SMP* Sire and from a 616-lb. 4% 2X dam.

His dam, Ruby Acres Inka Ollie, is by a son of Governor Dawn Actor (VG). She has a DHIA 3-yr-old record of 609 lbs. fat on 2X. Her dam has 585 lbs. on 2X. Ruby Acres Inka Ollie was selected by Mr. J. J. Rossi for shipment to Caracas, Venezuela. This straight, well marked bull is for sale. Write for pedigree and complete information.

Ruby Acres — R. D. 1 - Elkhorn, Wisconsin

FLOYD PECK, Manager **S. D. RUBY, Owner**

Accomplishment . . .

THE WISCONSIN STATE HERDS as HONOR LIST BREEDERS

Wisconsin State Reformatory, Green Bay	31 Records	353 Points
Nor. Wis. Colony & Training School, Chippewa Falls	28 Records	341 Points
Wisconsin School For Boys, Waukesha	1 Record	4 Points

HONOR LIST SIRES

Among the 1952 Honor List sires there were 16 sires either bred or developed in our State Institution Herds, with a total of 988 points. Wisconsin Admiral Burke Lad, bred at the Green Bay herd, with his son and grandson developed at Green Bay—Weber Burke Cyclone and Wis Ideal—had a total of 337 points.

For more than a quarter of a century we have attempted to follow a constructive breeding program based on the combination of high production with good type. We believe the Wisconsin Institution Herds are contributing toward the advancement of the breed.

Wisconsin State Department of Public Welfare

W. W. KINYON, Farm Supervisor **STATE CAPITOL, MADISON, WISCONSIN**

More and More "Lucinda" Builds Our Herd

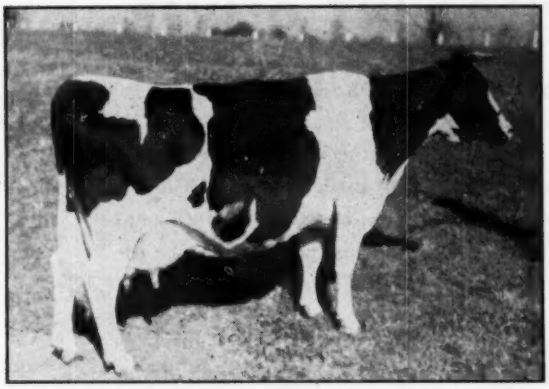

LAUXMONT ADMIRAL LUCINDA
She is now nearly 16 years of age. With 3 months to go in her current lactation she already has over 500 lbs. of fat. She made 741 lbs. fat, 2X, in her last previous lactation at 13 years. Her highest record, at 8½ years, 3X, is 859 lbs. fat.

She has earned a place in the Brood Cow department of the Holstein Hall of Fame. Her best known son is the $10,000 Helengeorge Master Admiral. In our herd are two daughters and two sons.

Our main herd sire, SPITZER ROVAR ADMIRAL, is her 2-year-old son by Dunloggin Romeo Var, in heavy service, and his first calves now arriving. We also have her February 1953 bull calf sired by Curtiss Candy Masterpiece.

"Lucinda" is another great example of the Rag Apple-Ormsby cross. Her sire is Admiral Lauxmont, son of Admiral Ormsby Fobes Again from New Year Belle—and her dam is the 883-lb. Lauxmont Rag Apple Lucinda, daughter of Montvic Rag Apple Netherland. Her full brother is the popular Pennsylvania sire, Lauxmont Admiral Lucifer (VG-SMP).

WE HAVE "LUCINDA" GRANDSONS FOR SALE

SPITZER FARMS — Strongsville, Ohio

Bang's Certified **Calf Vaccinated** **T. B. Accredited**

JERRY HOLTON, Manager

Sir Regal Fobes Speaks:

PABST SIR REGAL FOBES

"Hello Folks. As you know, I'm in South America, but I've some swell offspring in the States. One of the best is Ruby Acres Pontiac Fobes, at Ray Belk's near Elkhorn, Wis.

His dam is one of the best Maytag cows in the country. She has a 609-lb. record with a 4.1% test at 4½ years. Her dam was a member of the 1948 A. A. Produce of Dam. That makes her a maternal sister to Maytag Ormsby Fobes Dictator, the new Silver Medal Production bull at Newmans' in Indiana.

When you're passing through Wisconsin's leading dairy county, Walworth, stop and see Fobes. The Belks will be glad to see you!

BELKOWANA FARMS

Raymond A. Belk **Elkhorn, Wisconsin**

Here's A RAVEN Son . . .

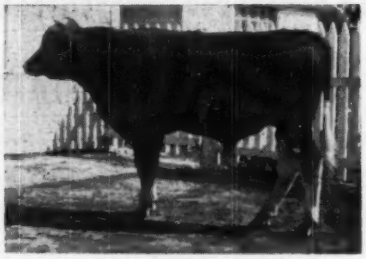

Born July 11, 1952
He is for sale

Sire: WEBER HAZELWOOD BURKE RAVEN 909839
"Excellent – Gold Medal"

Dam: LARRIETTA CARNATION AAGGIE 2969575
She has 554 lbs. fat at 2 years 2X and her dam has 5 records—all 2X—from 456 at 2 years to 680 lbs. fat at 7 years.

The dam's sire, also GOLD MEDAL, is Carnation Blue Ribbon.

This striking youngster incorporates real breeding families. Write for full pedigree and modest price.

L. A. WIESE

R. 3 **NEENAN, WISCONSIN**

Waukesha Breeders' Sale

Wednesday, December 16

11:30 A. M.

WAUKESHA, WISCONSIN

75 Registered Holsteins

— SON SELLING —

PABST PRIDE COLANTHUS (VG)
10½y 3X 365d 21092 3.9 815
Dtr. Pabst Cascader Pride (E-GM)
Dam 4th Produce Wisconsin 1951.
Two dtrs. with 700 and 789 lbs., one of them dam of $3600 bull at 1953 Blue Ribbon Sale.
Her "Walker" son is selling.

AN 815-LB. SON OF "WALKER"

A 2-year-old son of Pabst Roamer Dean Walker Lad (E) is consigned by Harry Filbey, Summerfield, Ill. He is Pabst Walker Prilly 1159160, born Sept. 21, 1951, purchased as a calf from Pabst Farms for $2500. His dam is Pabst Pride Colanthus (VG) (pictured), 815-lb. fat 3.9% daughter of Pabst Cascader Pride (E-Gold Medal), and dam of the 4th prize Produce of Dam at Wisconsin State Fair 1951. Two maternal sisters to this bull have 700 and 789 lbs. fat, and one of these (a VG 2-yr-old) is dam of the $3600 "Raven" son sold by Pabst-Knutson in the recent Blue Ribbon Sale.

— SON SELLING —

WEBER HAZELWOOD BURKE RAVEN
Excellent — Gold Medal

A SHOW SON OF "RAVEN"

L. A. Wiese, Neenah, Wis. offers a yearling son of Weber Hazelwood Burke Raven (Gold Medal) out of a daughter of Carnation Blue Ribbon with several records up to 600 lbs. fat on 2X. This combination of Raven with Mr. Wiese's top line-bred Carnations is one to watch! This bull is an outstanding individual.

Sale Includes Dispersal of Henry E. Lee Herd, Twin Lakes, Wis.

This is a small but select herd of 15 head, 8 milkers, two bred heifers and the balance younger. They are all of CURTISS CANDY breeding, with records to 500 lbs. of fat on 2X milking.

Plus Choice Consignments from Chris Mayer, Geo. Kieffer and others

For Information Write

BAIRD & DARCEY — Waukesha, Wis.

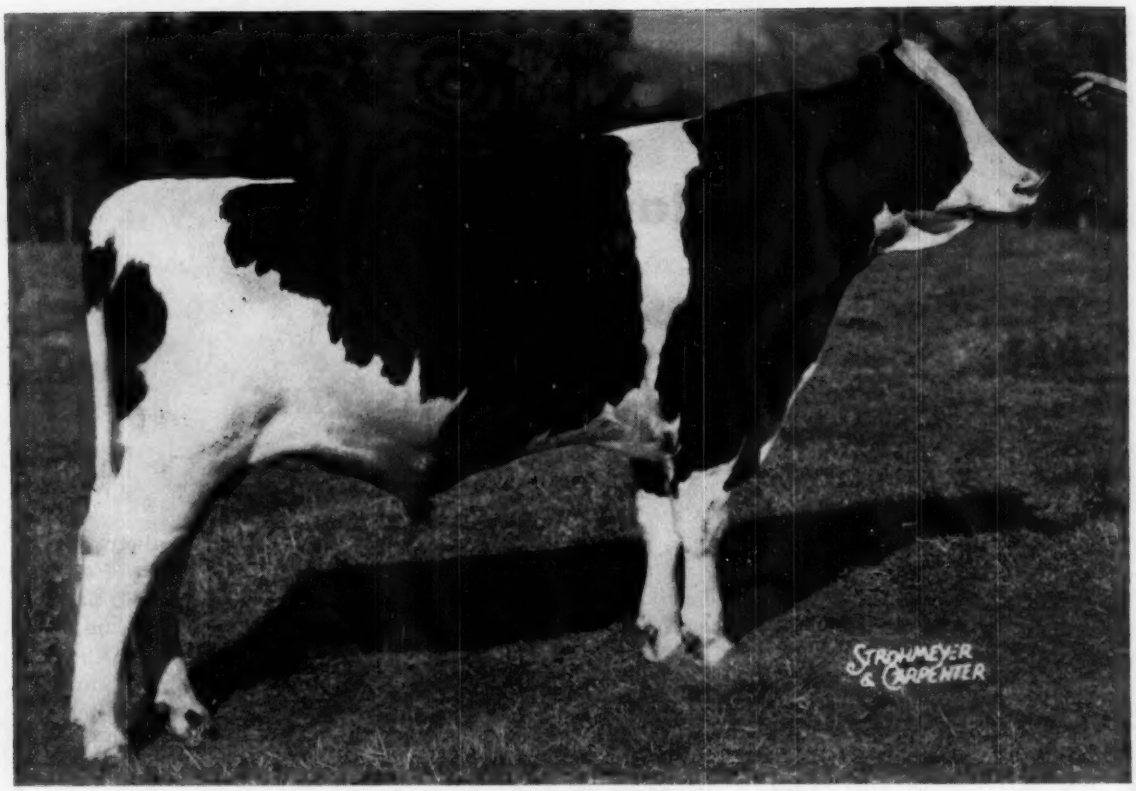

Zarnowski Reburke Raven Lad

The Future Belongs to the Junior Sires

HEADLINES in this issue of the WORLD tell the story of the Zarnowski Dispersal, and the high esteem in which this herd was held by leading breeders of 11 states from Pennsylvania all the way to Texas.

We recognized its inherent greatness several years ago and purchased for our foundation herd Zarnowski Reburke Sally (VG), a daughter of Pabst Reburke Paul Wayne (now a VG and Gold Medal Sire). Her dam was a daughter of Weber Hazelwood Burke Raven (Excellent and Gold Medal) and she was carrying calf to "Raven."

The attractive senior yearling pictured here is this Raven son, now one of our junior herd sires. His dam has developed nicely. She placed 2nd in the 3-year-old class at the 1953 Pennsylvania Farm Show, and made 13,711 lbs. milk, 515.3 lbs. fat in 283 days at 2y. 2X. She is now finishing her 3-year-old record with over 710 lbs. of fat and was not 4 years of age until late September. Her second calf was a full sister to the bull, by Raven.

In the Zarnowski Dispersal we purchased another female bred the same way, by Pabst Reburke Paul Wayne and out of a daughter of Raven. That's what we think of this combination!

Zarnowski Reburke Raven Lad is being bred to a large number of daughters of KYLAND FOBES BURKE 16th and TERRACE FARM ADMIRAL BURKE. His artificial service is available to you.

OUR SIRES IN ARTIFICIAL SERVICE:

HOUCKHOLME RE-ECHO CHAMPION — KYLAND FOBES BURKE 16th — ZARNOWSKI REBURKE RAVEN LAD and TERRACE FARM ADMIRAL BURKE

W. F. YOUNG
Owner

TERRACE FARM

TITUSVILLE, PENNSYLVANIA

A. Z. KELLY, Mgr.
GEO. SIMPSON, Herdsman

PROTECTED!

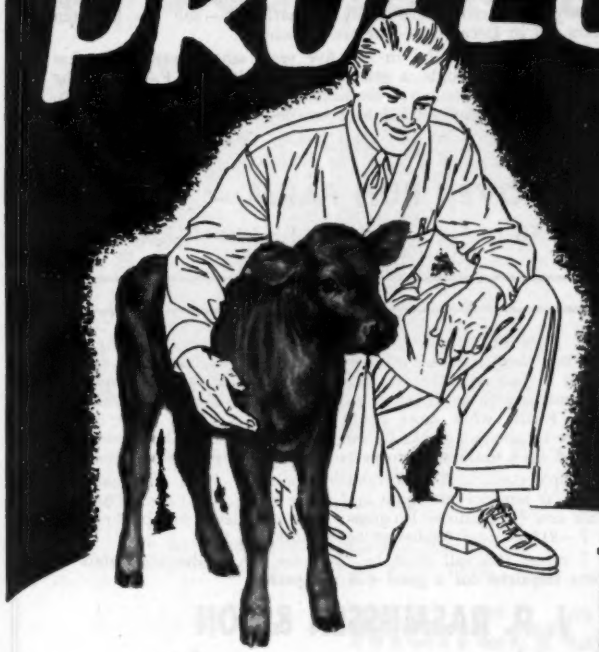

by ALBERS 6 MONTHS CALF REARING PLAN

The Greatest Development in Calf Rearing in Years!

WHEN your calves go on the ALBERS 6 MONTHS CALF REARING PLAN, they are guided and protected by some of the nation's greatest dairy cow experts.

No danger you'll forget to disinfect the navel, or fail to give them the right antibiotic in the right form at the right time. This Plan covers every step.

Albers 6 Months Calf Rearing Plan includes the feeding of Albers SUCKLE and Albers CALF MANNA so that your calves get every known beneficial vitamin, mineral, protein and antibiotic at the particular time each of these is needed.

Be sure your calves are protected. It's easier, cheaper and safer to follow the ALBERS 6 MONTHS CALF REARING PLAN. See your feed dealer today and start your calves on this Plan.

SPECIAL OFFER

For a limited time only a copy of the 48-page book on calf rearing (that covers every detail of this Plan) will be sent to you free of charge. Fill out and mail this coupon at once.

ALBERS MILLING COMPANY

Dept. 1178
314 Fairfax Bldg.
Kansas City 6, Mo.

or

Dept. 1178
1060 Stuart Bldg.
Seattle 1, Wash.

ADDRESS THE ALBERS OFFICE NEAREST YOU

Without cost or obligation on my part, please send me at once a copy of your 48-page book covering Albers 6 Months Calf Rearing Plan, with full details as to disease prevention, management, feeding and equipment.

NAME _____

STREET or R. F. D. _____

CITY _____ STATE _____

STARLIGHT PET BOBOLINK
Granddaughter of Sir Man-O-War Lassie Posch.

← HER SON BY PABST REGAL IS OUR HOMEBRED HERD SIRE

The cow pictured at the left is the dam of our young herd sire by Regal.

She is probably one of the great brood cows of Iowa. She has never been bred more than once at any time, either artificially or naturally—she has had ten calves, will be 10 years old in December—one set of twins.

She always averaged over 500 of fat in last five years when tested. She has two daughters with 500-lbs. as 2-yr-olds, a granddaughter with 485 F.—2-yrs. She never had milk fever, acetonemia, has never required the services of a veterinarian, has milked up to 100-lbs. a day, she cost $65 as a yearling.

We have grandsons of Regal from this good family. Write or stop and pay us a visit.

— CLOVER RUN FARM —

WILLIAM JUNGLING PARKERSBURG, IOWA

IOWA Rapid Holsteins

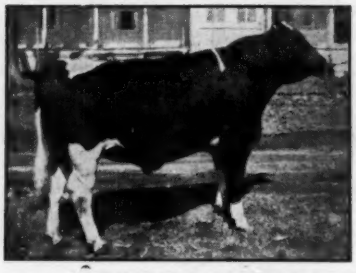

VAN BAVELS WONDER BOY
Son of Ex—Allfame Jewelcrest Cascader with 1114 F., 6y., 1048 F. 4½y.

NOTES FROM ELMSITE: The first daughter to freshen sired by Van Bavels Wonder Boy (left) had the misfortune of having a large bull calf in October, so large in fact that she was paralized for four days. In spite of this she is now milking 45 to 48-lbs. a day on 2X and she freshened at 23 months of age. Really what more could one expect? Two more of his daughters are due in about 6 weeks by our junior herd sire, Carnation Elm Site Tip Top and they too show prospects of having very desirable udders.

Our Tip Top's dam, a VG Revelation daughter from the maternal sister of Imperial, is now on test again and made 269 F., 1st 93ds. The first daughter of this cow by Hallrose Progressor just completed her jr. 2-yr. old record of 570 F.—311 ds. and freshened again within a year.

The first 7 calves this fall sired by "Wonder Boy" were all heifers so we will welcome inquiries for a good 4-H prospect.

J. P. RASMUSSEN & SON

Maynard Iowa

NEW FIELDMEN ANNOUNCED

Two new national Holstein-Friesian fieldmen have been appointed by The Holstein-Friesian Association of America to cover field territories in central United States. They include T. A. Burgeson, Jr., whose territory will include Iowa and Illinois, and Deane T. Skogman, assigned to the Southwest. Skogman's area will include Kansas, Missouri, Arkansas, Texas, Oklahoma, and New Mexico.

Burgeson recently was engaged in partnership with his father on a registered Holstein dairy farm near Grandview, Missouri. He is a graduate of Missouri College of Agriculture, majoring in dairy production, and served for two years with the United States Marines. Twenty-four years old, he has a lifetime of farm experience behind him, has showed his own club calves, was selected as outstanding Missouri Holstein 4-H Club Boy in 1947, was a member of the dairy judging team in college, competing at the Dairy Cattle Congress and the American Royal, and was a member of the staff of his college farm magazine.

Skogman, from Cambridge, Minnesota, has a similar background and like Burgeson, was in partnership with his father on a registered Holstein farm prior to his appointment. A World War II veteran, he graduated from Iowa State College in 1949, awarded his degree in dairy husbandry. He has been a veterans' on-the-farm training instructor. Raised on a dairy farm in Iowa, he was state champion 4-H club showman in 1940, was a member of the champion Iowa 4-H judging team in 1939, and built his own purebred Holstein herd through 4-H project work.

Skogman's experience also includes work with purebred hogs. He is 28.

Burgeson took over the territory formerly covered by Robert Howard, November 15 and Skogman will replace Richard Nelson in the Southwest December 6. Headquarters locations have not yet been announced.

"R. J." INTRODUCES "PETE"

Editor, Holstein-Friesian World

I would like to take this opportunity to thank you for the wonderful co-operation which you have given me during the past five years. No one was ever more appreciative of the way in which they were accepted in their work then I have been while working with Holstein breeders as a Fieldman, and I will always cherish the many pleasant memories of working with you and the many breeders all over the country.

As you know T. A. Burgeson, Jr. of Grandview, Missouri is taking my territory as of November 15. I have known the Burgeson family for many years and while on my job in Missouri, their home was always open to me as my home away from home. I know that "Pete" is one of the top boys in the business and that you will be very happy with him as your Fieldman. All I ask is that you work with him with the same wonderful spirit of co-operation and tolerance which you have always given to me and I am sure that this breed of ours will continue to grow as it has in the past.

While I am changing jobs, yet I want you to know that this business will always be very close to my heart and that if there is ever anything which I can do to help any one of you please do not hesitate to call on me.

Robert J. Howard

"Many women at summer resorts are a bunch of stuffed shorts."—Bob Brasfield.

A Great Son — of Pabst Roamer

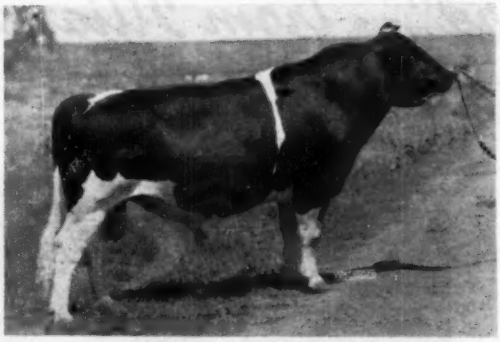

PABST ROAMER GALLANT
Son of Pabst Roamer from Lone Valley Ormsby Senorita with a jr. 3-yr. old record of 904 F. and a jr. 2-yr. old record of 779 F.—1st on 1941 Honor List.

We have some sons of this sire that are select pedigree bulls—write us about them.

— His first seven daughters as 2-yr. olds average:
617.5 lbs. of fat on 3X—AR

— This year at the good Holstein show at the Iowa State Fair his daughters were:

3rd prize 2-yr. old
2nd prize 3-yr. old

— and —

these two daughters were members of the **first prize trio** of three best females bred and owned by exhibitor.

This group also placed 9th at the great 1953 show at the National Dairy Cattle Congress, Waterloo.

ManCryCo Farms

MANNING —:— IOWA

IOWA Rappa Holsteins

MOONLIT DALE BURKE FANNIE (VG)
Will sell half interest or all.

Available — A GRANDSON OF BURKE

←A PROVEN BULL – A SHOW BULL

WILL SELL ½ INTEREST OR ALL

We are milking 15 daughters up to 549-lb. fat as 2-yr. olds and have only limited use for him. All records made under farm conditions.

See page 143 of Herd Sire Issue.

Maryleen Acres

ARTHUR J. ALLEN P. O. Box 892 DAVENPORT, IOWA

Thanksgiving

- At this season of the year it is most fitting that we give thanks for all that is good in this great land of ours.
- We are also thankful that our choice of dairy cows over a quarter of a century ago was a Holstein.
- The Black and White cows have meant not only greater prosperity but also led the way to many new friends who mean even more than riches.
- We are confident that you too will be thankful when you choose a Holstein from—

Classified -: Analyzed :- HIR and DHIA

DOBIHAFT HOLSTEIN FARMS

DELTA OTTIS TAYLOR, Owner IOWA

IOWA Land of Holsteins

"What's the good Word" -- from Illiana?

Well, there are several "good words," for instance . . .

OUR TWO HERD SIRES ARE "PRINCE" SONS

and Each is a Full Brother to a World's Record Cow

1- Skokie Prince Stylist

Full brother to Skokie Princess Nanna with 635.4 F., 305d, 2X, jr. 2-yr-old (National Champion). His dam a King Bessie Supreme Ormsby daughter with 855.3 fat and her dam with 744 fat at 3½ years.

2- Skokie Prince Royal

Full brother to Skokie Princess Lilith with 932.8 F., 4.6% at 2½y on 2X (National Champion). His dam Colony Lilith Fobes Colantha (Ex), a great brood cow with 855.4 fat 365d and 749 fat 305d at 3 years.

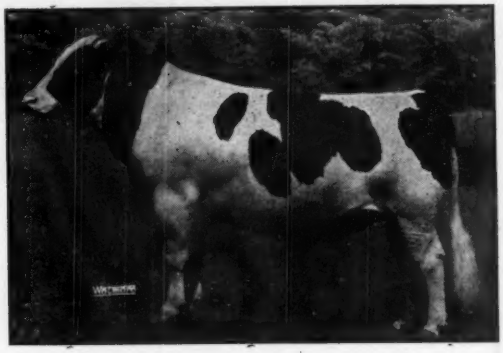

DUNLOGGIN LOCHINVAR PRINCE (Ex)
Silver Medal Production Son of Dunloggin Mistress La Princess.

SKOKIE REGENT SUPPLY MASTER

A BULL CALF TO FEATURE

— A Double Grandson of Skokie's Prince Regent —
Born Nov. 29, 1952

His sire (pictured at left as a calf) was All-American Bull Calf, 1951, and 1st Prize 2-yr-old at Wisconsin State Fair, 1953.

His Dam—SKOKIE FAY REGINA is on A R now and in 242 days on 2X as a junior 2-year-old has 11,421.7 lbs. milk, 4.2%, 476 lbs. fat—should go over 600 fat. Her dam in turn is pictured below right.

STATE RECORD IN THE MAKING!

A granddaughter of Prince in our herd, by Skokie Prince La Var, is making a new State Record in 305 days as a sr. 3-yr-old on 2X. She already has over 600 fat (state record now 555 lbs.) and will easily qualify as she is due January 10th and will finish her year on December 16th.

This is our Second State Record in as many years.

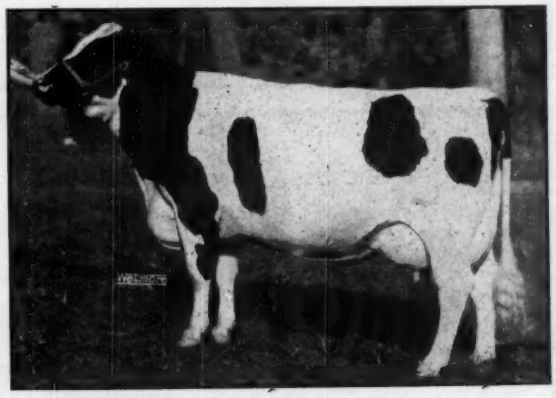

LOCUST BRAE ABBEKERK FAY
Dam of Skokie Fay Regina (see above), she was 2nd Prize Aged Cow at Waterloo in 1950 and has over 800 lbs. fat.

Illiana Corporation

ALFRED M. PAPER Pres.

Stockton, Iowa

News About KNOLLWOOD

New Dairy Barn

Our new dairy barn is about finished, replacing that which burned last summer. While it will be several weeks before we are operating entirely normally, the cattle are in their new places and doing fine. Stop in and see us any time and look over our "Chieftain 7th" bloodlines.

Elgan Farm Sale

May we suggest that you attend the Elgan Farm dispersal at Webster, N. Y. on November 24th? The herd is all Rag Apple and several daughters of KNOLLWOOD CHIEF (our son of our National Champion "Nettie") are included in this dispersal. These resulted from artificial service and they are nice. We have no heifers for sale, hence this is a rare chance to get females of "Chieftain 7th" breeding.

Incidentally, of course, stop in at KNOLLWOOD before or after the sale and have a look. We are only 7 miles southeast of Elgan Farms.

Proven "Chieftain 7th" Double Grandson

A remarkable proof has just been announced on KNOLLWOOD BONHEUR CHIEFTAIN 11th, herd sire at Liberty Hill Farms, Henrietta, N. Y. The proof shows:

11 Dtrs. 13 Recs.	**14687**	**4.1%**	**594**	**(305d—2X)**
Inc. over dams:	**1699**	**.5%**	**130**	

He is by our senior herd sire (KBC) and out of a "Nettie" sister, hence is a double grandson of "Chieftain 7th." His daughters are very nice; we have three that are outstanding. This is just another example of the many double grandsons of "Chieftain 7th" that are repeatedly coming through with high plus-proofs. KNOLLWOOD is the only farm that can still produce double grandsons of "Chieftain 7th."

Knollwood Supreme Daughters

Our daughters of KNOLLWOOD SUPREME (1190 fat, 2 nearest dams) are nice. The oldest ones are just over a year old. Stop in and see them.

KNOLLWOOD FARMS

DANIEL I. MAYNE, Owner — — Fairport, New York

Ten Miles due East of Rochester at N. Y. 286 and Monroe-Wayne County Line Road.

Texas' Pan American Holstein Show

By RICHARD E. NELSON

Carnation Milk Farms was the heavy winner at the 1953 Pan American Holstein show held at the State Fair of Texas, Dallas, where 77 animals brought by 21 exhibitors from three states, went through the ring to be judged by G. E. Gordon of Berkeley, Calif. It was a small bull show. Judge Gordon selected the four year-old bull, Maytag Ormsby Fobes 37th, shown by Joe V. Hales of Kress, Texas, as the senior and grand champion. The short aged calf, Carnation Revelation Scout, from Carnation Farms, won over the second calf, Hickory Creek Advancer, from S. R. Donahos of Floresville, Texas, in a last minute switch, and on through to junior championship.

Frasea Butter Girl Wayne, the 11 year old cow from Carnation was selected as the grand champion female. Judge Gordon in giving her credit for holding up so well for her age, placed her over the 2nd place Carnation aged cow because of her head, neck and shoulders and general openness. Carnation also had the top four year old in Frasea Bessie Ideal because of her better rear udder and depth of rib and the top three year old in Frasea Beauty Ideal in a close placing over the very dairy Nancy Regal Gypsie from Adams Acres because of her udder and body capacity. The top 4-yr-old and 3-yr-old Carnation cows placed first and second in the best udder class. The Barley Dairy of Hope, New Mexico came in for a blue in the two year old class with Perfection Lashbrook Gretchen because of size and udder attachments but was pushed by the Carnation heifers in second and third.

The junior champion female was Carnation Violet Camille from Carnation who topped the senior yearling class on body and went over the calf and junior yearling because of her head and strength as well as capacity. The calf, T-Bar Mystic Rag Apple from Harry Thomsen at Kingfisher, Okla. topped her class because of feet and legs, a strong loin and dairyness while the second place Carnation calf was more rugged. Southwind Aloha shown by Edmund Campbell at Seguin nosed out the Carnation junior yearling and the one from Adams Acres because of her straight, strong top line, teat placement and size.

Carnation farms took all the blues in the group classes. It was a Carnation Homestead Revelation junior get, a Frasea Wayne Netherland senior get and a produce of Carnation Skylark Camille. Adams' Little Dixie produce was in second as was Thomsen's Rag Apple Ormsby Lottie junior get. S. R. Donaho had 2nd dairy herd with Carrington Farms the second best three females. Texas topped the state herd class with Oklahoma in second. Carnation had a Madcap Lad senior get in second.

Following is the complete list exhibitors: Carnation Milk Farms, Carnation, Washington; C. R. Barley, Stella Barley, Bob, Barley, Francis Barley of Hope, New Mexico; W. C. Mandell of Canutillo, Texas (New Mexico); S. R. Donaho, Floresville, Texas; Edmund Campbell, Seguin, Texas; C. M. Evans, Dallas, Texas; Carrington Farms, Austin, Texas; Joe V. Hales, Peggy Sue Hales, Kress, Texas; Jimmie Hales, Canyon, Texas, Donnie Hales, Canyon, Texas; Holtex Farm, Dallas, Texas; Henry Stevens, Dallas, Texas; Gloria Sue Martin, Irving, Texas; Kenneth Holderread, Cushing, Okla.; Harry Thomsen, Kingfisher, Okla.; Adams Acres, Broken Arrow, Okla; Whitaker State Home, Pryor, Okla.

Following are the top five placings in each class:

Bull Calf: (7 shown)
1. Carnation Revelation Scout 1209-506, Carnation Milk Farm; 2. Hickory Creek Advancer 12031358, S. R. Donaho; 3. W. H. S. Piebe Knollwood Chieftain 1205504, Whitaker State Home; 4. Victor Burke Hello Inka, Carrington Farms; 5. Mandell's Wonder Segis 121-3324, W. C. Mandell.

Jr. Yearling Bull: (3 shown)
1. Carnation Revelation Spotlight 1189107, Carnation Milk Farms; 2. Homestead Spies Carnation 1176186, S. R. Donaho; 3. Govison Zeno Burke Inka 1178361, Carrington Farms.

Sr. Yearling Bull: (1 shown)
1. Victor Ormsby Vickory Lad 117-8362, Carrington Farms

Jr. Champion Bull:
Carnation Revelation Scout 1209506, Carnation Milk Farm.

2 Year Old Bull: (1 shown)
1. Taloga Crescent Beauty Ormsby, 1134047, Adams Acres.

3 Year Old Bull: (2 shown)
1. Maytag Ormsby Fobes 37th, Joe V. Hale; 2. Carnation O Boy 1075872, Carnation Milk Farm.

Sr. and Grand Champion Bull:
Maytag Ormsby Fobes 37th, Joe V. Hales.

Heifer Calves: (11 shown)
1. T-Bar Mystic Rag Apple 3571633, Harry Thomsen, 2. Carnation Violet Cameo 3624738, Carnation Milk Farms; 3. Carnation Skylark Charmey 36246-749, Carnation Milk Farms; 4. Taloga Crescent Dixie Countess 3571633, Kenneth Holderread; 5. Carnation Mutual Cinderella, Carnation Milk Farms.

Jr. Yearling Heifers: (11 shown)
1. Southwind Aloha 3604593, Southwind Holstein Farm, Edmund Campbell; 2. Carnation Skylark Violet Cutie, 3577791, Carnation Milk Farm; 3. Taloga Crescent Beauty Maple, 3554601, Adams Acres; 4. T-Bar Leedora Rag Apple 3549575, Harry Thomsen; 5. Carnation Skylark Lola Honey 3588751, Carnation Milk Farm.

Sr. Yearling Heifers: (10 shown)
1. Carnation Violet Camille 3483639, Carnation Milk Farm; 2. Carnation Skylark Madcap Lynn 352605, Carnation Milk Farm; 3. Carnation Skylark Madcap Pat 3526106, Carnation Milk Farm; 4. Bollman Ormsby Burke Piebe, Whitaker State Home; 5. Govic Burke Dallas 3526644, Carrington Farms.

Jr. Champion Female:
Carnation Violet Camille 3483639, Carnation Milk Farms.

Aged Cows: (7 shown)
1. Frasea Buttergirl Wayne 3092125, Carnation Milk Farms; 2. Carnation Broad Acre Pauline 2910837, Carnation Milk Farms; 3. Lamar Creamery Carnation Rosalie 2792243, C. M. Evans; 4. Inka Carnation Maudlene 2995300, Carrington Farms; 5. Fayne Pietertje Valdessa 2716395, S. R. Donaho.

4 Year Old Cows: (5 shown)
1. Frasea Bessie Ideal 2700609, Carnation Milk Farms; 2. Frasea Vrouka Countess Ideal 3700608, Carnation Milk Farms; 3. Carleton S. R. D. Mildred 3427525, S. R. Donaho, 4. Govic Burke Inka Faye 3356344, Carrington Farms; 5. Sunshine Perfection Jemima 3032199, Bobbie Barley.

3 Year Old Cows: (9 shown)
1. Frasea Beauty Ideal 3700611, Carnation Milk Farms; 2. Nancy Regal Gyspy 3152204, Adams Acres; 3. Frasea Countess Dekol Ideal 3700610, Carnation Milk Farms; 4. SRD Sunshine Texan Helen 3388910, S. R. Donaho; 5. Molly Clydehill Perfection 3153874, C. R. Barley

2-Year Old Cow: (10 shown)
1. Perfection Lashbrook Gretchen 3299954, Francis Barley; 2. Carnation Violet Skylark Topsy 3406285, Carnation Milk Farms; 3. Carnation Violet Pontiac Sal 3406296, Carrington Farms; 5. Carnation Hazel Priscilla 3339599, Carnation Milk Farms.

Sr. and Grand Champion Female:
Frasea Buttergirl Wayne 3092125, Carnation Milk Farms.

Best Udder Class (13 shown)
1. Frasea Bessie Ideal 3700609, Carnation Milk Farms; 2. Frasea Beauty Ideal 3700611, Carnation Milk Farms; 3. Perfection Lashbrook Gretchen 325-9994, Frances Barley; 4. Carleton SRD Mildred 34275225, S. R. Donaho; 5. Nancy Regal Gypsy 3152204, Adams Acres.

Jr. Get of Sire: (2 shown)
1. Get of Carnation Homestead Revelation 943802, Carnation Milk Farms; 2. Get of Rag Apple Ormsby Lottie 1136942, Harry Thomsen.

Dairy Herd: (4 shown)
1. Carnation Milk Farms; 2. S. R. Donaho; 3. C. M. Evans; 4. Carrington Farms.

3 Best Females: (5 shown)
1. Carnation Milk Farms; 2. Carrington Farms; 3. Adams Acres; 4. C. R. Barley; 5. C. M. Evans.

Sr. Get of Sire: (6 shown)
1. Get of Frasea Wayne Netherland 182991 CHB, Carnation Milk Farms; 2. Get of Carnation Imperial Madcap Lad 837650, Carnation Milk Farms; 3. Get of Inglecroft Governor Burke Victor 1029829, Carrington Farms; 4. Get of Crescent Beauty Admiral Lad 1045745, Adams Acres; 5. Get of Hales Governor Perfection 1006792 C. R. Barley.

Produce of Dam (5 shown)
1. Produce of Carnations Skylark Camille 3153497, Carnation Milk Farms; 2. Produce of Countess Carnation Chieftain 3699783, Adams Acres; 3. Produce of Gateslea Vedra ClydeHill 2605893, C. R. Barley; 4. Produce of Fayne Pietertje Valdessa 2716395, S. R. Donaho; 5. Produce of Gateslea Connie Elva ClydeHill 2600594, C. R. Barley.

State Herds: (3 shown)
1. Texas, 2. Oklahoma; 3. New Mex-

BARRON COUNTY

Box 474 — **BARRON, WIS.**

BARRON COUNTY HOLSTEIN BREEDERS ASSOC. — "Where Quality Holsteins are Bred" — BOX 474 BARRON, WISC.

THIS IS "BESS"-OUR EXCELLENT COW

BESS
ORMSBY
PIETERTJE
FOBES
POSCH

She was Grand Champion at Barron Co. Fair 1952 and Grand Champion at Barron Co. Fair, 1953; also Grand Champion and Best Uddered cow at Barron B & W Show, 1953.

1st place in Breeders Herd at county fair . . .

Her son, a 1st prize Sr. Yrlg. at B & W Show in June, is in service in our herd.

A combination of Burke and Admiral breeding.
Accredited — Certified — Negative

Olirlich Farm

IRVIN LICHTENWALNER — **BARRON, WIS.**

DAUGHTERS OF PABST COMER PRIDE

have production as well as type, with well attached udders and consistent production.

Following are four daughters with records all made as two year olds:

BLOOMER PABST COLANTHA 3250476
354d 2y 15478 M 3.7% 563.0 F

BLOOMER PRIDE LYONS 3411082
330d 2y 13509 M 3.7% 506.0 F

BLOOMER PRIDE COLANTHA 3411075
365d 2y 13350 M 3.8% 503.0 F

BLOOMER PRIDE WAYNE VERA 3411079
362d 2y 12400 M 3.9% 479.0 F

Daughters of Duane Roamer (VG) (our son of Pabst Roamer) are producing equally as well.

Calves are now arriving from our junior herd sire, Jerland Burke Walker King, son of Pabst Roamer Dean Walker Lad.

WEBER BROS. FARMS

Certified — **Accredited** — **Negative**
BLOOMER — **WISCONSIN**

— His Sire —

PABST ROAMER
Ex—GM sire of All-Am. Get 1950-1952. Three daughters hold Wisconsin state records. 16 daughters from 800 to 985 F.

OFFERING FOR SALE

SCHUTZHOLM ROAMER DICTATOR — BORN SEPT. 10, 1952

His dam, Schutzholm Cherokee Suzy, VG, is the cow on the extreme left in photo below of the "Get" of Cherokee Sir Homestead (VG-GM).

This get placed first at Minn. State Fair, 1948, '49 and '50, second to the get of Pabst Roamer, '51, '52 and '53.

Schutzholm Cherokee Suzy has six HIR records, 2 over 600 F.

4y4m—318d—2X	17,534	M.	3.8%	663.0 F.
5y4m—355d—2X	16,837	M.	3.7%	624.8 F.

Her daughter of Roamer (full sister to the bull offered for sale) was 2nd place Sr. Yrlg. Minn. State Fair, 1952, 4th place 2-yr. old, 1953. She was classified VG as a 2-yr. old.

GET OF CHEROKEE SIR HOMESTEAD

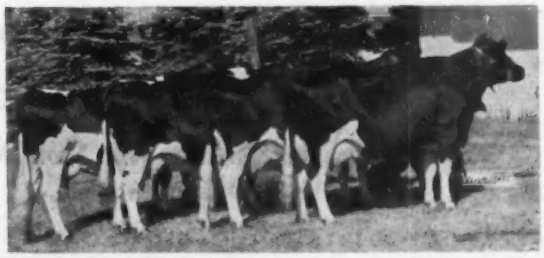

This calf combining the blood of two great Gold Medal sires, is a fine herd sire prospect. He is large, dark, right in every way. Write for price and pedigree.

Schutzholm Farm

Certified - Accredited - Negative

GEORGE SCHUTZ — **DALLAS, WISCONSIN**

CURTiSS CANDY COMPANY FARMS

IMPROVED STUD SERVICE

PRESENTS

The $5395 Junior Get by "Invincible"

(Appraised by the Bidders at the Blue Ribbon Sale)

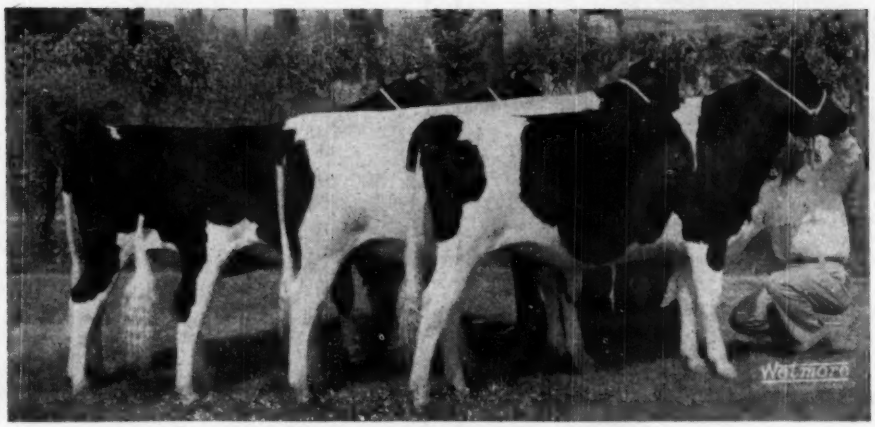

JR "GET" of CURTISS CANDY INVINCIBLE

1st prize Jr. Get at Illinois, Wisconsin, Minnesota, Illinois State B & W Show and 2nd at Waterloo, 1953. Their sire, Curtiss Candy Invincible, is ouf popular son of Curtiss Candy Masterpiece (Ovation from Dunloggin Adeen) out of Curtiss Candy Proud Sally (VG), 1175-lb. 4% daughter of Dunloggin Golden Cross and Dunloggin Proud Mistress. They sold at the recent Blue Ribbon Sale for a total of $5395.

"PROUD SPARKEE"	"PROUD PEARL"	"PROUD BEAUTY"	"PROUD ALICIA"
$2650	$1010	$900	$835
Purchased by John M. Stoffel, Knoxville, Tenn.	Purchased by John B. Niesly, Carlisle, Pa.	Purchased by M. W. Schenk, Woodenville, Wash.	Purchased by M. W. Schenk, Woodenville, Wash.

Our Sincere Thanks and Best Wishes Go With Them!

4-H Boys and Girls!

8th Curtiss Candy 4-H and FFA Project Sale

On

SATURDAY—DECEMBER 12

At Fox Valley Livestock Center — St. Charles, Ill.

20 Holstein Heifers That Will Show Next Fall As Calves and Yearlings!

LIVESTOCK DIVISION OFFICE: CARY, ILLINOIS—TELEPHONE: CARY 5411

SUTTEN OAKS SEXTON VROUKA
Sold for $3000. Res. All-American Aged Bull 1950. Sired by Sutten Oaks Var Sexton (SMP) and from a Strathmore-Rag Apple dam, twice over 500 lbs. fat on 2X.

SUPREME SPRING FARM DARKY
3-year-old son of Spring Farm Sovereign Supreme (four times All-Canadian), from a daughter of Spring Farm Lochinvar.

EXRANCO PROGRESSOR
5-year-old maternal brother to the Gold Medal Sire, Exranco Perfection, out of Grace Matador Boon (E), the Number One brood cow of the herd. Sired by Taylaker Sir Ormsby Gettie 36.

Three of the Twelve Herd Sires Selling in the EXCELSIOR RANCH Dissolution Sale

1100 HEAD

January 4-8 – Garden Grove, Calif.

(Right After the Rose Bowl Game!)

130 Registered Holsteins

On January 4 and 5

They represent one of the most successful purebred breeding programs of the last decade. They have developed their herd through classification and AR test, 2X milking. Intensely practical, they have stressed inheritance for udders that milk out fast and clean, by machine, without stripping—and in the process have developed two Gold Medal Sires and made a reputation for high production.

900 High Grade Holsteins

On January 6—7—8

The grades are mostly home-bred and the result of many generations of the same great sires used in the purebred breeding program. This offering will include over 400 high producing cows and 500 grade heifers, 250 of them in calf to the main herd sires. Here are commercial dairy replacements second to none—and an ideal source of information on the prepotency of the herd sires!

A High Ranking Honor List Herd - -

LOS ROBLES HOMESTEAD ORMSBY

This herd placed 3rd, 4th and 3rd for Honor List Breeder in '50, '51 and '52. There are many great producers (AR—2X) selling: 1 with 874 lbs.; 5 from 700 to 796 lbs.; 12 from 601 to 699 lbs.; 8 from 506 to 549 lbs. The offering also includes two cows classified Excellent, 9 Very Good and 9 Good Plus.

◀ Head for New National Record!

Los Robles Homestead Ormsby now has as a junior 2-year-old, 2X, in the first 255 days, 567.7 lbs. fat, 14,645 lbs. milk. The National Record is 635 lbs. fat in 305 days! She is in the sale.

Bloodlines come from Frank Hopkins' Ormsbys, Taylaker Ormsbys and Chimacums, with outcrosses of Burke and Rag Apple blood introduced during the past few years. Watch the next two issues for pictorial displays of the animals selling.

Excelsior

RANCH CO., LTD.

10531 E. Westminster Ave.

Garden Grove, Calif.

For information write —

R. E. EVERLY, Sale Manager
616 New World Life Bldg.,
Seattle 4, Wash.

THESE KANSAS BREEDERS

HICKORY CREEK MILKMAN — Our Senior Herd Sire

Hickory Creek Milkman is by Hallrose Hazel Lad (Ex), sire of Hickory Creek Gomar and Hickory Creek Lad Captain (All-American and Res. All-American, 1951). Milkman's dam is the great cow pictured at right. We have a number of his calves which started arriving in August. You can see they have "good breeding" as they are outstanding.

Offering a bull calf by Milkman and out of the great cow pictured below. Born in September, he is 2/3 black. His dam has a daughter who sold for $925 in the Blue Ribbon last fall, another daughter will finish over 600 fat on 2X 305 days this year. A brother to the calf is senior herd sire in the J. B. Carlson herd in Colo., Iowa.

QUIN DALE FAYNE BABE (GP)
6 lacts: 101,659 Milk 3,632.3 Fat
Starting strong at 10 years.

DAM OF HICKORY CREEK MILKMAN

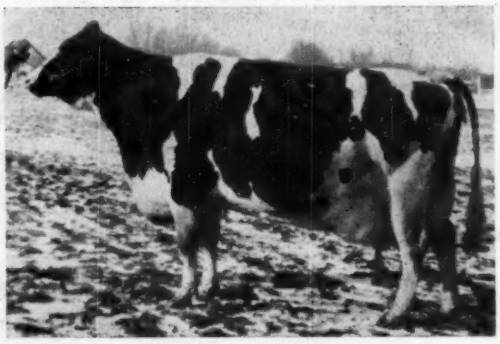

MILKMAID	ORMSBY	JANA	(Ex)	
5½y	365d	3X	29,854 M.	1016.0 F.
8-11	365d	3X	26,735 M.	1055.4 F.

Before starting her last record she had 105,193 lbs. milk and 4,067.4 lbs. fat. She was 1st Prize Aged Cow, Best Uddered and Grand Champion at the Illinois B & W Show, 1950.

BABE'S SON CAN BE YOURS FOR $350, DELIVERED TO YOUR STATION WITH SATISFACTION GUARANTEED

QUENTIN J. KUBIN
Owner

QUIN LYNN FARM — McPherson, Kansas

JACK GRAHAM
Herdsman

We Have Much To Be Thankful For!

We are grateful to Messrs. Baird and Darcey and their entire sales organization, to Sylvester Weiler and Ernst and Elis Knutson for their valued advice and assistance in grooming our herd for the sale, to those breeders who purchased or placed their bids on our cattle, and to all our friends who showed their interest by their attendance. We are told that the the $919 general average of our sale ranks second in the United States to date in 1953—a most gratifying appraisal of our efforts in breeding Holsteins.

We are enjoying a much needed respite from the daily milking routine while our 40-odd yearling daughters of Weber Hazelwood Burke Raven and Pabst Reburke Paul Wayne develop. Their first calves are due next fall. By then, we'll be ready to milk cows again.

KANSAS IS A HOLSTEIN STATE!

Mr. and Mrs. Jake Zarnowski
R. D. 4 — Newton, Kansas

HAVE TOP QUALITY HOLSTEINS

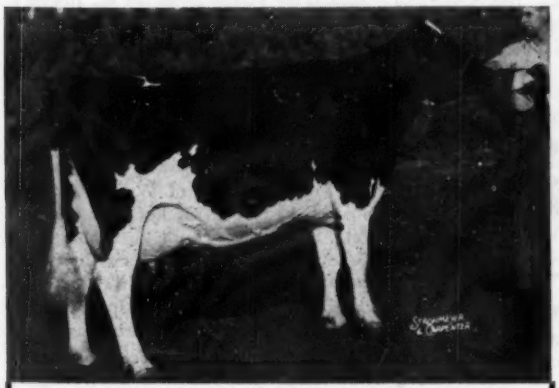

HEERSCHE SMOKY SARAH 3107316 (VG)
First Prize 4-yr-old and Res. Grand Champion Female, Waterloo Dairy Cattle Congress.

"Sarah," pictured above, has practically every attribute you look for in a Holstein. Now fresh for the fourth time (2 sons and 2 daughters) before reaching 5 years of age, she has consistently good production to match her reproductive record.

Her dam is a "VG" 767-lb. "Polkadot" and the next dam a "VG" daughter of Commander. On the sire's side also she has a strong pedigree. Sarah's twin sister, "Susie," is also developing into a brood cow.

HEERSCHE BROS.

MULVANE, KANSAS

NEMAHA VALLEY STOCK FARM

"Rocks" — "Burkes"

MRS. H. D. BURGER & SON

Home-Bred Registered Holsteins Since 1908

HIR—543.7—2X

SENECA **KANSAS**

KANSAS' OLDEST HOLSTEIN HERD

PABST REPRIDE GLEN

son of Pabst Regal (Ex-GM) from the 815-lb. Pabst Pride Glenda.

His DHIA proof on his first 5 2-yr-olds:

Dtrs.	15,067	3.7	557
Dams	15,324	3.6	553
	— 257	+.1	+ 4

All his 2-yr-olds to date are well over 500 fat on 2X while his first four 3-yr-olds on 2X range from 652 to 683 fat (inc.) with up to 18,990 lbs. milk.

INSURE YOUR FUTURE WITH A SON OF A PROVEN SIRE FROM A GREAT PROVEN COW FAMILY

A Typical Daughter of Clyde Hill Hengerveld Mercedes

This typical daughter of Clyde Hill Hengerveld Mercedes was one of the tops of the 1951 Kansas State Sale and is now owned at Southwind Holsteins, Seguin, Tex.

WHITE FARMS PRINCESS MERCEDES

NOW we can offer for sale—several 2-year-old springing heifers sired by Clyde Hill Hengerveld Mercedes bred to Tidy Burke Hazelwooder, who is a son of Elmer Dawdy's "Hammerhead" cow—she is a daughter of the GM Sir Bess Tidy and has 864 F. 365ds and 807 F. — 305ds. A full sister to the Clyde Hill bull has just made her third record over 1000 F.

ALSO a service age son of the Hazelwooder bull from a daughter of the Clyde Hill bull—a combination we like.

Write For Particulars.

• [WHITE FARMS] •

TOPEKA, KANSAS

J. M. WHITE **Rt. 8** **EUGENE R. SMITH**

KANSAS STUD TO HAVE NEW BARN

A $35,000 structure to house purebred dairy bulls needed to meet expanding services of the Kansas Artificial Breeding Unit will be built at Kansas State College starting in November, F. W. Atkeson, head of the dairy department has announced.

The 44 by 144 foot bull barn is to be ready for use in February or March. It will be built by the college physical plant using funds set aside from earnings by the artificial breeding unit. The building will parallel the present barn 16 feet south of it.

The college has facilities at the artificial breeding unit for 30 bulls, but the service has grown in three years until more than 40 bulls are required.

The new building, Atkeson thinks, will provide adequate housing for all the bulls needed in Kansas in the foreseeable future. Already the unit serves 69 dairy organizations in 71 counties. It has 9,000 farmer members with 50,000 dairy cows. Last year 82 per cent of the cows enrolled (41,000) were served. Nationally, artificial breeding units expect to serve 70 per cent of cows of their members.

Primarily the artificial breeding unit is to provide high quality bull service for these small dairy herds at a price economically sound, Atkeson said.

The 41 bulls in the Kansas unit herd are ten Holsteins, seven Brown Swiss, seven Guernseys, seven Milking Shorthorns, five Ayrshires, and five Jerseys.—KSC News Bureau.

Kansas State Sale

Catalog Summary

38	Females 2Y & Over (2 calves under 3 mos. s.w.d.	$19,635	$516.71
		142	71.25
5	Bred Yearlings	2,155	431.00
12	Open Yearlings	2,745	228.75
3	Heifer Calves over 3 mos.	600	200.00
5	Bulls over 3 mos.	2,385	477.00
63		$27,662	$439.00
10	4-H Heifers	1,385	
		$29,047	

Kansas breeders held their eleventh annual state sale at Herington on October 21 with 63 head selling for $27,662 or an average within $50 of last year's figure. While the four figure mark was not reached in this sale, there were four animals selling for $900 to $950.

Oklahoma, Nebraska and Colorado purchasers made the bidding brisk and buyers took into these three states over $11,000 worth of Kansas Black and Whites. Father Flanagan's Boys Home, a heavy purchaser at last year's sale, ran their 1953 purchases up to $8360 which included the top animal. She was Pay Line Sue Jane Wayne from the consignment of R. L. Evans & Son and the price was $950. She is a daughter of Polytechnic Imperial Wayne, the sire Boys Town purchased last fall from Evans & Son, she was due soon to the Evans' 1024-lb. Regal son and her dam has a top record of 651 fat at four years. Boys Town took three others from the St. Joseph's Home consignment including a 529-lb. granddaughter of Sir Billy De Kol Jennie at $900.

City Park Farm Dairy of Denver was the purchaser of seven head for a total of $3500 to go to Colorado. Heading their group was Jack Carlin's 3-yr. old daughter of Willow Springs Prince Lad at $725, her dam 590 of fat. Three head went to Robert W. Adams' Broken Arrow Farm in Oklahoma. Adams chose Carlin's 2-yr. old daughter of the Willow Springs bull at $925, (her dam 600 of fat) and took two others from the E. B. Regier and Raymond Ohlde consignments. C. S. Huber Jr., of Skiatook, Oklahoma bought four head for a total of $2310; Huber's top was the Frances Wempe granddaughter of Pabst Sir Paul Cascader at $900. Wm. A. Bartholomew, Great Bend, Kansas secured the Reed heifer with the unusual long time production in her pedigree for $850. Top selling bull was Beezley Farms' son of their state champion, Beezley Farm Burke Sarah, Beezley Farm Kinsman. He went to Floyd M. Withers at $775.

A "mixer" and parade of sale cattle was held the evening before the sale. Chairman of the state sale committee was R. O. Chamberlain of Olpe assisted by Quentin J. Kubin, McPherson and Leo H. Hostetler, Harper. Auctioneers were Bert Powell, Topeka, Mike Wilson, Topeka and Horace M. Sharp, Herington. T. Hobart McVay of Kansas read the pedigrees.

Following is the list of animals selling for $400 and over.

Father Flanagan's Boys Town, Boys Town, Nebr.
Pay Line Sue Jane Wayne (5-49) . . $950
(R. L. Evans & Son, Hutchinson, Ks.)
Mt. Joseph Billy Pauline (7-47) . . . 900
Mt. Joseph Rynelda De Kol (1-49) 575
(St. Joseph's Orphan Home, Abilene, Ks.)
North Crest Sensation Donna (9-50 510
(Wesley Nauerth, North Crest Farm, Riley, Ks.)
Mt. Joseph Rag Apple Cobina (2-50) 425
(St. Joseph's Orphan Home)
Robert W. Adams, Broken Arrow, Okla.
Carlins Hilltop Lad Dolly (11-50) . 925
(J. W. Carlin, Smolan, Ks.)
Regier King Canary (10-49) 650
(E. B. Regier, Regier Dairy Farm, Whitewater, Ks.)
Crescent Prince Karma Maid 600
(Raymond Ohlde, Palmer, Ks.)
C. S. Huber, Jr., Skiatook, Okla. (4)
Ormsby Fobes Cascader Prudena (9-48) 900
(Francis R. Wempe, Lawrence, Ks.)
Jonz Triune Darlene (7-48) 560
(Wilbur C. Sloan, Cleveland, Ks.)
Glenland Tidy Bess 1-49) 500
(W. F. Frerking, Herkimer, Ks.)

(Continued on page 82)

We Are Proud to Present...

IRVINGTON PROUD ZANDRA

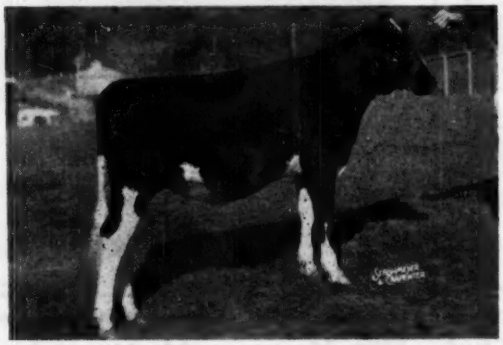

Undefeated Junior Heifer Calf at Maryland 1953 Shows. We have many "Pride" calves just as good.

Sire: SUTTEN OAKS PRIDE BORBA, nominated for All-American Junior Yearling, 1951, and undefeated where shown in 1952.

— Granddam — — Great Granddam —

DUNLOGGIN FOND BESSIE
9y 2X 365 19,314 4.1 783.9

DUNLOGGIN FOND BELLE
8y 365 2X 19,513 4.3 846

Irvington Farms

— GAITHERSBURG, MD. —

W. L. KING, Owner W. I. KING, Mgr.

Located on Route 240 enroute to the Nation's Capitol between Gaithersburg and Rockville — Watch for Holstein signs.

The 7th Annual

Wolverine Invitational

- Sale -

MONDAY — DECEMBER 7

Starting at 11:00 A. M.

AT THE WOLVERINE PUREBRED LIVESTOCK SALES PAVILION

Williamston, Michigan

Located on U. S. 16—6½ Miles East of Lansing, 2½ Miles West of Williamston

An All-Selected Offering of 75 Head

The Consignors:

S. Dale Ball, Michigan
Glenn L. Bancroft, Michigan
Bo-Cann Farms, Wisconsin
Henry Bourassa & Sons, Michigan
J. E. Burroughs, Michigan
Buth & Reisbig, Michigan
F. C. Campau, Michigan
C. J. Cerswell, Ontario
City of David, Michigan
Dr. F. F. Consaul, Michigan
Harry E. Covert, Michigan
Wilfred DeShano, Michigan
D. K. & D. D. Diehl, Michigan
Dennis & Doelman, Ontario
Du Page River Farms, Illinois
For-Mar Farms, Michigan
Flying A Ranch, Michigan
Glenafton Farm, Ontario
Gray View Farms, Wisconsin
Chester A. Green, Michigan
Green Meadow Farms, Michigan
John M. Grieve, Ontario
J. H. Hamilton, Ontario
Hickory Creek Farms, Illinois
Harold James, Ontario
Wilfred James, Ontario
Russell Kistner, Indiana
Lakefield Farms, Michigan
Walter Lange, Wisconsin
Martig Farms, Ohio
Ivan Meeker, Indiana
Michigan Reformatory, Michigan
Dr. D. L. Mitchell, Michigan
G. W. Nixon, Ontario
Watler Oliver, Michigan
Pabst Farms, Wisconsin
Pabst-Knutson, Wisconsin
Fred Palma, Michigan
Orville A. Ramsay & Son, Ontario
John Rinke & Sons, Michigan
Lorne B. Reid, Ontario
George Robb, Michigan
H. C. Robson & Sons, Ontario
Harry Rosenbury, Indiana
Richard Schleissner, Ontario
Albert Seiling, Ontario
W. D. Shore, Ontario
E. R. Siebert, Michigan
C. B. Smith, Michigan
John Smith, Michigan
Smoker & Osborn, Indiana
Fred Snyder, Ontario
Donald Spencer, Ontario
Ralph J. Stolle, Ohio
Van Hoosen Farm, Michigan
Windy Shade Farm, Ohio
Robert Wolf, Michigan

See following pages for details of consignments — —

— In America's Most Modern Sales Pavilion —

Sale Headquarters: Hotel Olds, Lansing, Mich.

Send 50c for Catalog to:

C. B. SMITH, Sale Mgr, — Williamston, Mich.

WOLVERINE INVITATIONAL — DECEMBER 7th

Two Sensational Pabst Comet Daughters

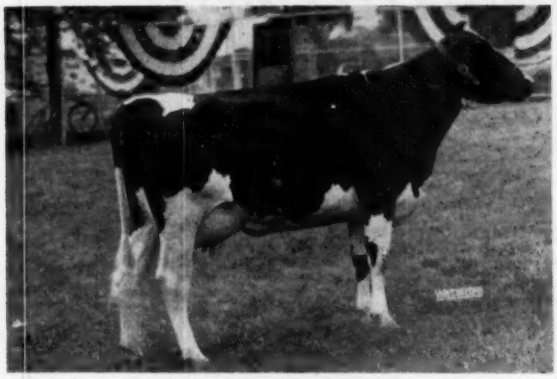

IVA-NAN COMET JEWEL
A great 2-year-old daughter of Comet consigned by Ivan Meeker. She was 1st prize 2-yr-old at North Central Ind. B & W Show and Warsaw Show; 2nd at Wabash; 2nd in Best Udder class at both Warsaw and Wabash; and member of 2nd produce at Wabash.

Pabst Comet (Gold Medal Sire) was leading Honor List Sire 1952, and sire of the 1st Get at Waterloo 1953. He is a son of Burke from an Excellent 985-lb. 4.3% 4-yr-old. His popularity is increasing every day! This one will help it—she is one of the top animals we have ever sold!

◀ this One from

IVAN MEEKER

BURNETTSVILLE, INDIANA

IVA-NAN COMET JEWEL
Born Dec. 12, 1950.

A daughter of Pabst Comet from a VG daughter of Posch Ormsby Fobes Eden that made 730 fat at 3½y; 792.3 fat at 4½y; 701 at 6½y; and making over 800 lbs. this year at 7½y — ALL ON 2X MILKING! The next dam is still milking at 13 years of age. She was fresh with first calf in July and in 112d, 2X, has 5166 lbs. milk, 200.1 fat.

And From Windy Shade Farm — — A 4-Yr-Old Comet

from their "Panzella" Cow Family

WINDY SHADE PANZELLA POSCH (E)
Maternal granddam of the Windy Shade "Comet" daughter. A great breeding family of Excellent and Very Good cows.

WINDY SHADE COMET LA POSCH EL 3160042
Born Nov. 9, 1949.

2-0 2X 365d 625 F. 3.6%

Now on test with 2nd calf:
215d 473 F. 12503 M.

Classified Good Plus at 2 years of age. Bred in June to Windy Shade ⅞ Posch, inbred son of Winterthur Posch Ormsby Fobes (Gold Medal) from the "Panzella" family. Her dam is classified Excellent and has 634 fat at 2y, 2X. Her dam's dam is Excellent and has 585 and 596 lbs. on 2X. Her dam's maternal sister is VG and has 623 on 2X, she the dam of the service sire.

PABST FOBES BONNIE (Selling)

PABST FARMS consigns

A 1st Calf Daughter of "Fobes"

PABST FOBES BONNIE 3267352
(Oct. 5, 1950)

At 2y, 308d, 14836 M. 3.8% 581.9 F.

5th prize Sr. Yrlg., Minnesota, 6th at Waterloo and member of 1st prize Jr. Get at Waterloo and Minnesota, 1952.

Daughter of Pabst Sir Regal Fobes out of Pabst Roamide Bonnie, 721-lb. fat GP 2-yr-old daughter of Pabst Roamer. She is due January 27, 1954 to the service of Pabst Roamer.

WOLVERINE INVITATIONAL—DECEMBER 7th

Hand-picked Headliners for Breeding Value

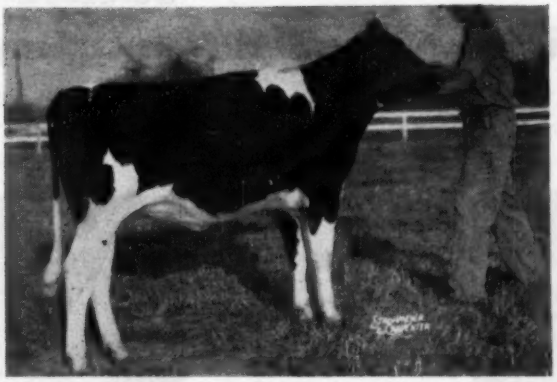

HICKORY CREEK LAD VIOLET (Sells)
Born Jan. 10, 1952.
By Hallrose Hazel Lad (Ex) and out of Hickory Creek Supreme Vivian (727 fat as jr. 2 and qualified for 305d), she from an Excellent daughter of Jule King Fobes. "Violet" placed in the money in the Jr. Yrlg. class at Waterloo, 1953. Her dam's maternal sister was 4th 3-yr-old at Waterloo. Bred in October to Gomar (should be right to show next fall)! Consigned by Hickory Creek Farms, McHenry, Ill.

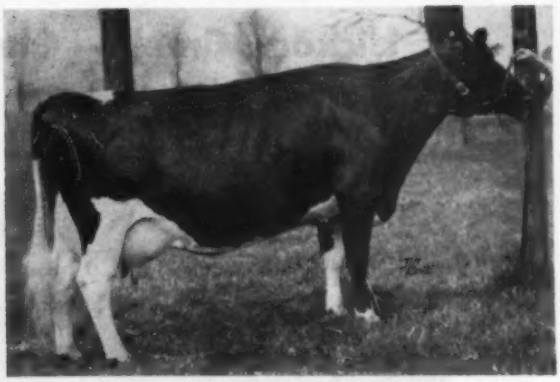

OLA GANO PIETJE (Sells)
Born Dec. 2, 1947.
Has 3-yr-old record in 289d of 570 fat, 3.77%. Sired by Eaton Hall Victor Jewel. Due in December from service to Willow Slope Victor Wayne whose dam is a 689-lb. producer on 2X, graded Excellent.
Consigned by W. D. Shore, St. Thomas, Ont.

A CHOICE PAIR from HARVEY NELSON'S

TRUESDELL ALERT TRITOMIA (Sells)
A sensational 4-year-old show prospect, by Montvic Emperor Lochinvar (E) and out of a daughter of Pabst Burke Tritomia Don (E-SMP). She made 488 of fat on 2X at 2¼y, and will be fresh again by sale time to Weber Ginger Junior (VG), son of the Excellent Weber Burke Pride.

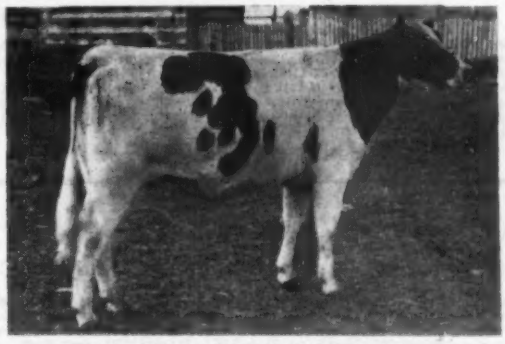

GRAY VIEW B D ELLEN (Sells)
Born Jan. 25, 1952.
Sired by the popular "Don" bull and out of a "Pansy" dam with 2X records of 569 and 591 lbs. at 3 and 4y. She was bred May 9th, 1953 to Gray View Burke Pattern, full brother to the bull Gray View has consigned to this sale, out of their noted "Patty Fobes" cow.

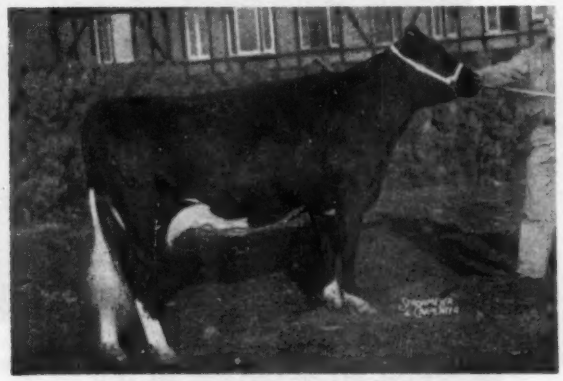

SMOKER PRINCESS ELLIE (Sells)
2y 8m 365d 2X 17070 3.77 644
Second 2-yr-old at Indiana State Fair 1953. A daughter of Skokie Prince Echo, due at sale time to Smoker Prince Lollie, her own paternal brother out of the Excellent Smoker Lollie Dictator.
Consigned by Smoker & Osborn, Leesburg, Ind.

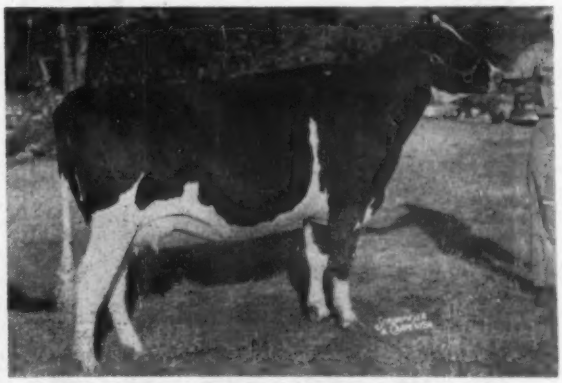

SKYLARK CLARK GABLE DUNLOGGIN (Sells)
A 4-year-old daughter of Cash-Mar Clark Gable Beechwood, due at sale time to Tops Advance Uncle Dudley.
Consigned by C. B. Smith, Williamston, Mich.

The WOLVERINE INVITATIONAL SALE

Selected You

Hickory Creek — Glenafton — Bond Haven — Gray Vi

(And a Great Proven Burke Sire

From HICKORY CREEK FARMS

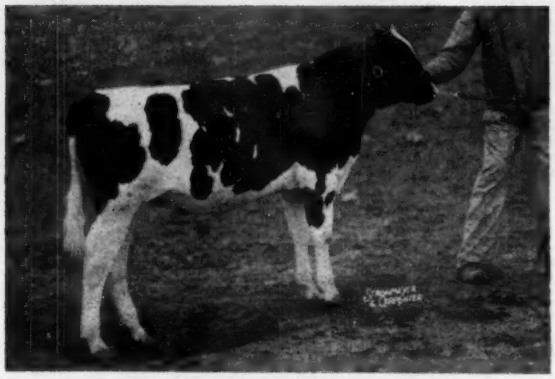

HICKORY CREEK GOLDEN GOMAR
Born Sept. 1, 1952.
3rd prize bull calf, McHenry Co. B & W Show, 4th at No. Illinois, 5th at Illinois and Iowa State Fairs, 1953. Sired by Hickory Creek Gomar (1st jr. get at Iowa, 2nd International, 3rd Illinois). Dam is Willow Springs Golden Lark (VG at 2y) with 739 lbs. fat, 20013 lbs. milk, 3.7% at 5y, 340d. Again on test at 6y. She by Dunloggin Golden Cross from Queen Jule of Rock, by Jule King Fobes. Dam again on AR at 6y. She was 3rd Best Udder, Ohio, 1951.

From GLEN

GLENAFTON
Born J
3 nearest dams average 22,003 milk, 4.
and out of Glenafton L. Holly Dutchl
lbs. fat, 4.76% at 2y, and 635 lbs., 4.74
and from an 818-lb. fat Marksman dau
tions. 19 tested daughters of Talisman
709 lbs. fat, 4.36% test. 109 Marksms
669 lbs. fat, 3.9% test.

A "COMET" GRANDSON

From the Great "Blackie" Cow

MARTIG BLACK MIDNIGHT Born Feb. 27, 1953. Sired by Pabst Haley, son of Pabst Comet (GM) and the "Bloom" cow. Dam is the noted show cow pictured below, 1st prize aged cow (dry class) at the 1951 Royal Winter Fair, and grand champion at six other shows that season.

(Martig Farms, Louisville, Ohio)

— HIS VERY GOOD DAM —

BLACKIE DEWDROP MERCEDES (VG)

3y	2X	305d	13356	3.9	521
5y	2X	335d	14540	3.9	569

A "REGAL" SON

From a "Dutch Master" Dam

LANGE REGAL CASCADER BELMONT Born Mar. 29, 1953. By Pabst Regal (E-GM) and from Lange Dutch Mistress Burke, 715-1. 2-yr-old daughter of Dunloggin Dutch Master that milked 92.7 lbs. on 2X with 2nd calf. Next dam a 725-lb. daughter of Burke from Pabst's Belmont family.

(Walter Lange & Son, Watertown, Wis.)

HIS EXCELLENT · GOLD MEDAL SIRE

PABST REGAL (EX-GOLD MEDAL
Son of Wisconsin Admiral Burke Lad (GM). Leading Honor List Sire 1950, Sire All-Amer. Get 1949, 1951.

--A Herd Sire Hunter's Paradise!

ıg Bulls from:

w — Martig — Du Page River — Reid — Lange — Stolle

ɔm John Rinke — See Next Page)

TON FARM

RAILBLAZER
7, 1953.
, 936 fat. Sired by Marksman himself, . All-Canadian 2-yr-old 1950, with 726 at 3y. She is by Rag Apple Talisman er with 100,352 lbs. of milk in 6 lactave 23 records averaging 16,273 lbs. milk, daughters have 253 records averaging

From C. J. CERSWELL

BOND HAVEN SCEPTER CHALLENGER
Born Aug. 24, 1952.
Sired by Elmcroft Scepter (Montvic Monogram from Ajax Abbekerk Jewel, Excellent and twice over 800 lbs. fat). His dam, Bond Haven Sovereign Colleen (VG) has just finished with 20,048 lbs. milk, 744 lbs. fat. She is by Rowsdale Rag Apple Sovereign, 3 times All-Canadian son of Sovereign. The maternal granddam is a twice 700-lb. fat daughter of Marksman from a 737-lb. 2X VG dam. Rowsdale Rag Apple Sovereign's 37 daughters have 54 records averaging 575 lbs. fat, 3.95%. Elmcroft Scepter's 26 daughters have 40 records averaging 441 fat, all but one on 2X.

A "DON" SON

From Nelson's "Patty Fobes" Cow

GRAY VIEW BURKE PATENT Born Apr. 17, 1953. By the EX-SMP Pabst Burke Tritomia Don. This VG dam with over 150,000 lbs. of milk on 2X including two records over 700 lbs. Next dam Excellent with 2X records to 850.6 lbs. A really great female family.

(Harvey A. Nelson & Sons, Union Grove, Wis.)

HIS "VG" 170,000 LB. DAM

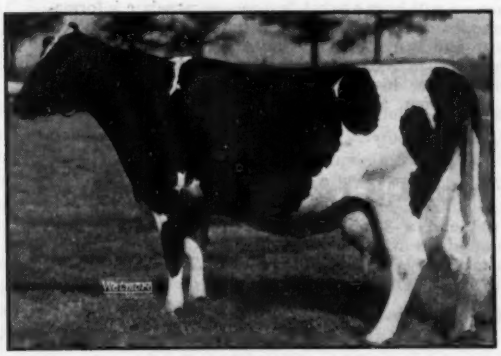

GRAY VIEW PATTY FOBES (VG)
2X records of 774, 719, 689, 636, 601 and 523 lbs. fat. Two dtrs. with 641 at 3y and 422 at 2y. Her dam with two 2X records over 800 lbs. and classified Excellent.

A "BURKE DICTATOR" SON

From a 718-Lb. "Triumph" Daughter

SANMARGALE BURKE OAKS PERFECTION Born Nov. 11, 1952. By Pabst Burke Dictator (E) highly proven son of Burke pictured. Dam a VG daughter of Carnation Perfection Triumph (SMP). In 9 lacts.: 112407 M. with records up to 718 lbs. fat and 3 others over 600 lbs.

(SanMarGale Farms, Lebanon, Ohio)

— **HIS EXCELLENT SIRE** —

PABST BURKE DICTATOR (E)
Popular son of Burke from the well known "Jess" family at Pabst-Knutsons'. 32 tested daughters to date with up to 722 lbs. in 2-yr-old form, and many more now on test.

The First "Leader" Son Consigned — —

Another WOLVERINE "First" — From Pabst-Knutson Farm

WIS LEADER (Gold Medal)
His 10 daughters averaged 515 lbs. fat, their dams 450 lbs. One of the main herd sires at Pabst Farms. This is his first Pabst-bred son offered at public sale.

From a 900-lb Dam!

Here's a bull with everything to recommend him! Sired by Wis Leader (Gold Medal) and out of a daughter of Prince Bess Fobes of Ventnor with 900.6 lbs. fat, 23328 lbs. milk, qualified for 305d with 797 lbs. fat. Now going on 15. She is one of 10 AR daughters of her sire, 8 with from 800 to 953 lbs. fat! She has a daughter with 740 lbs. fat, 21498 lbs. milk as a junior 2-yr-old, now on test at 4y with 561 lbs. fat and 17023 lbs. fat and 17023 lbs. milk in first 180d!

From Lorne Reid Another Top Bull

MAPLE LEA ROBIN HOOD

Born Mar. 5, 1952. 4th Jr. Yrlg. London Championship Show 1953. By Farfields Grandee (XX), son of Creston Twenty Grand from the Excellent twice 900-lb. "Barbie" cow at Farfields. The dam is rated *Excellent and is consigned to the Sale of Stars in Canada, she by Keendale Lochinvar, and 100% same breeding as the 1st prize aged cow at Chicago, 1953. At 2, 3, and 4y, made 520, 552 and 600 lbs. all 2X, 4%. Now headed for 850 lbs. Top lifetime production all the way back!

HIS DAM'S 100% SISTER

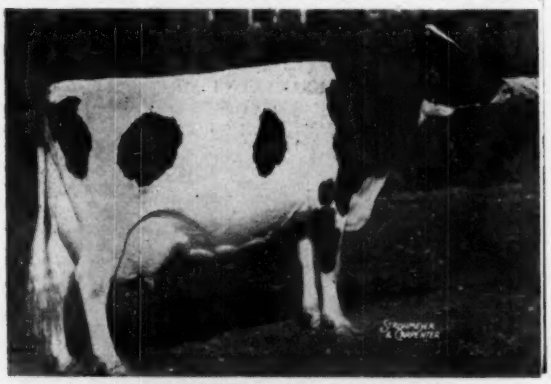

MAPLE LEA SUNSET SALLY
1st prize Aged Cow at International, 1953. Has just finished with 804 fat, 4.4%, 329d, 2X.

PABST BRILLIANT

An Own Son of Burke — Cl. Excellent

Consigned by Van Hoosen & Rinke

PABST BRILLIANT (Excellent
Born March 25, 1943.

There will not be many more opportunities to obtain an own son of Burke! This one has as great a Pabst Farms pedigree as you could write! His dam is Pabst Crusader Cornflower (VG), with a long string of AR records up to 844 lbs. fat, 20932 lbs. milk 4%, at 3y. She was a proven brood cow, dam of a blue ribbon produce at the 1940 Mich. State Fair, a daughter with 655 lbs. fat, and dam also of the Excellent, Gold Medal Pabst Farms herd sire, Pabst Cascader Pride.

Pabst Brilliant is a late entry in this sale. By sale time we will have a great deal more up-to-date information about his daughters in both the Van Hoosen Farm and Rinke Farm herds. If interested in him we suggest that you visit these two herds prior to the sale and see his offspring for yourself. Rinke Farm is at Warren, Mich., Van Hoosen at Rochester.

Two "DICTATOR" Daughters

A 2-yr-old and a 3-yr-old daughter of Pabst Burke Dictator, both from dams with over 500 lbs. fat in heifer form. The 3-yr-old made 459.6 fat on HIR as a jr. 2-yr-old. Due by sale time to Weber Hazelwood Burke Raven (GM).

Consigned by Ralph Stolle, Ohio

The WOLVERINE INVITATIONAL — DECEMBER 7th

Selling "Corrine's" All-American Daughter

FRANLO CORRINE GRACIOUS LADY (Selling)

One of the Top 1953 2-Yr-Olds

FRANLO CORRINE GRACIOUS LADY

January 22, 1951.

Daughter of Chip of Nettie and Aaggie from Browns Mistress Corrine, the 1946 Res. All-American 3-yr-old with 859.2 lbs. fat, 4.1%, one of the greatest uddered cows of the breed, one of the best transmitting cows. "Gracious Lady" was All-American Junior Yearling, 1952. She was 1st prize 2-year-old at Mich. B & W Show, 1953, 5th at the International. Fresh October 1st, 1953, with a heifer calf by Franlo Treasure Chieftain, he by her own maternal brother, Treasure Model, and out of Franlo Chieftain Victoria. **Consigned by C. B. Smith**

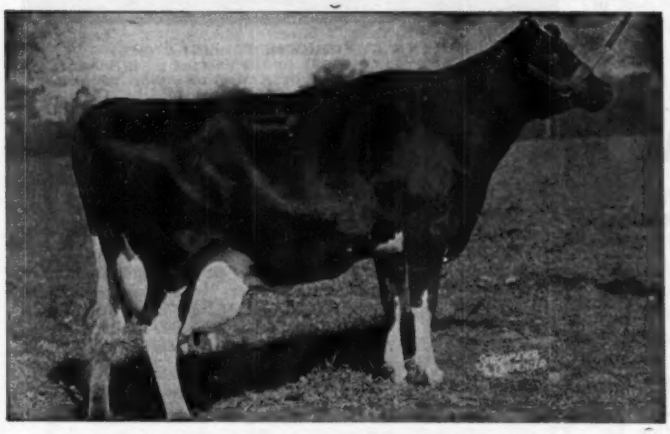

MINNOW CREEK EDEN REPEAT (VG) (Sold for $3300)
4y 10m 365d 3X 35250 M. 3.5% 1230.2 F.
Nat. Champ. for milk, Former Champ. for Fat
Her daughter by Raymondale Ideal Successor, fresh as a 4-yr-old in August, sells. **Consigned by C. B. Smith, Michigan**

Dtr. of a 914-Lb. Dam!

A 2-year-old daughter of Pabst Roamer Dean Walker Lad out of a 914-lb. fat daughter of Dunloggin Dutch Master, and due after the sale to Lange Re-Charity, son of a 1042-lb. fat cow. With her comes a yearling daughter of Pabst Sir Comet Oliver from a Dutch Master daughter now on test.

Consigned by Walter R. Lange, Wisconsin

A fine Burke-bred 4-year-old with 418 in 330d at 24m. and 647.5 lbs. with 18209 lbs. milk at 3y 1m is consigned by **Bo-Cann Farms, Wisconsin.** She will be due near sale time to Bo-Cann Burke Charity, a 1042-lb. fat sire.

From Chester A. Green, Michigan — Two high record young cows, both carrying the blood of Erindale Admiral Lauxmont. The 6-year-old is by this sire and has 2X records up to 623 lbs. fat in 305d (3y 11m). She was grand champion at the 1952 Lenawee Co. Fair. Fresh in September and selling open. The 3-year-old is by a proven son of Pabst Winterthur Zeus and from a daughter of the Erindale bull. She has a 2X 305d 2-yr-old record of 515 lbs., making 563 lbs. in 345d. Due at sale time to Coffeydale Sir Bess Pearl.

Two 1953 Show Winners from City of David

Sally Deen, one of the top senior yearlings out in 1953, placed 1st at Michigan and Mid South, 7th at the International. At the International she paired with her younger maternal sister to place 4th in the Produce of Dam class. Sired by Curtiss Candy Deen Lad and bred for freshening by sale time to Christy Homestead Duke.

Her sister also sells! Sally Homestead, a July yearling, selling open. Was 1st heifer calf and Jr. Champion at Mid South Fair and Michigan State Fair, 7th at the International and member of 4th prize Produce of dam.

Here's a produce for the future!

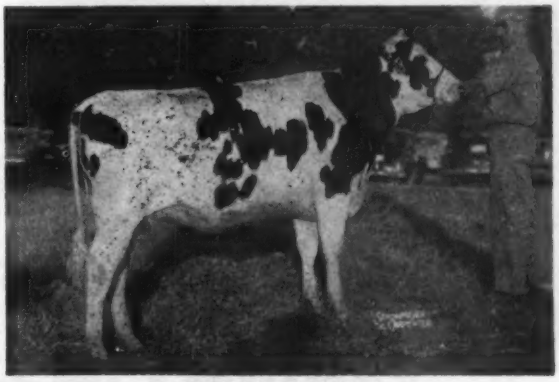

SALLY DEEN (Selling)

The WOLVERINE INVITATIONAL — DECEMBER 7th

A "Constellation" Daughter from GREEN MEADOW —

Green Meadow Governess Stella (GP at 2y) is a 5-year-old Constellation daughter out of the Excellent dam pictured. Her dam's full sister is also classified Excellent, and member of a winning produce of dam group for Green Meadow from 1946 to 1953. They have never sold many Constellation daughters, and this is a choice one! She is due right after the sale to Green Meadow Paramount, a winning 1953 senior yearling, and 1061-lb. fat son of Constellation.

With her comes a 2-year-old daughter of Pabst Reburke Vale out of a 653-lb. cow, next dam a full sister to the dam of Constellation. Due right after the sale to Constellation himself!

HER EXCELLENT DAM

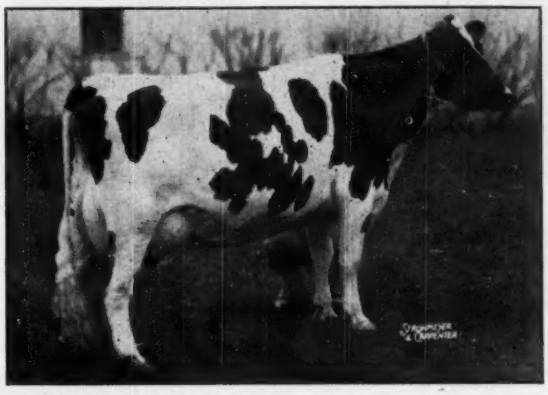

ARDYNE GOVERNESS TOITILLA (EX)
Has four 2X records from 458 to 560 lbs. fat. Full sister Excellent with two 600-lb. records, and member of a many times blue ribbon produce of dam.

This Is Our Last Page... And We've Only Scratched the Surface!

A Strong Line-Up of Canadian Females

These include: A 3-yr-old Marksman daughter out of a 725-lb. dam and bred to Glenafton Engraver (from Glenafton) . . . A sensational daughter of Rowsdale Rag Apple Sovereign from an 829-lb. daughter of Marksman, bred to Fond Hope, plus her yearling daughter by Elmcroft Scepter (from C. J. Cerswell) . . . Two daughters of Farfields Grandee and a Keendale Lochinvar daughter, all with outstanding record backing on 2X milking (from Lorne Reid) . . . A daughter of Glenafton Enchanter from a dam with two 2X records of 900 and 921 lbs. fat (from Wilfred James) . . . A 615-lb. daughter of Sweetholm Rag Apple Sovereign from an 802-lb. 4.1% dam (from Harold James) . . . And a half a dozen others with Sovereign, Marksman and other top Rag Apple pedigrees.

REFORMATORY AAGGIE ORMSBY TOBSBOY (EX)

2-3	3X	365d	20068	655
3-10	3X	365d	22379	737.8

Backed by top production on both sires.
From MICHIGAN REFORMATORY, Ionia, Mich.

"Champions" from Du Page River Farms

A double grandson, two daughters and a granddaughter of Osborndale Tovarich Champion, Silver Medal Production Sire with an 81-lb. plus proof over 423-lb. dams, he by the Excellent, Gold Medal Sire, Tovarich, and from a 992-lb. daughter of a 1041-lb. 4.1% dam. The older daughter has a 747-lb. 4-yr-old record.

From Harry Covert, Michigan — A 2-yr-old daughter of Mardic Grand Supreme, just fresh with first calf, dam with 529 and 539 at 2 and 3y. Creston Twenty Grand on both sides.

From For-Mar Farms — A 3-yr-old daughter of Minnow Creek Eden ReGrand, son of the 1230-lb. "Repeat," and out of a blue ribbon daughter of "Twenty Grand."

From Lakefield Farms — The 2-yr-old daughter of a 791-lb. 2X dam, due at sale time to an 895-lb. 2X son of Spring Farm Fond Hope.

Another choice one from Henry Bourassa & Sons — Has 446 lbs. fat, 3.8% on 2X, 323d at 4y, and from a Creston Rag Apple Ambassador daughter with 628 and 631 lbs., 4%.

A 2-year-old from Van Hoosen Farm, by a son of Montvic Lochinvar and out of a daughter of Pabst Brilliant.

CATTLE ON DISPLAY SUNDAY, DECEMBER 6

For Catalog or Reservations Write

C. B. SMITH

Sale Manager — Auctioneer

WILLIAMSTON, MICHIGAN

"Robin Hood" Goes to the Wolverine

HIS *EXCELLENT DAM

MAPLE LEA PRINCESS LOCHINVAR (*E)
3rd prize 3-yr-old in milk, London Championship Show 1951. She made 520, 552 and 600 lbs. fat, all with 4% test, 2X, at 2, 3 and 4 years, and seems headed for 850 lbs. on 2X this lactation. Sired by KEENDALE LOCHINVAR. Her dam a VG daughter of COLLEGE VIEW GOVERNOR. 2nd dam VG with 9 lact. 2X: 134,951 milk, 3.77%, 5,091 fat; 3rd dam Excellent with 14 lact. 2X: 187,979 milk, 3.57%, 6702 fat and Gold Seal Longtimer. She is 100% same blood as our SALLY cow that was 1st Aged Cow at Chicago, 1953.

MAPLE LEA ROBIN HOOD 240414

Born Mar. 5, 1952.

4th Jr. Yrlg. bull, London Championship Show 1953.

His XX Sire, Farfields Grandee, is by Creston Twenty Grand and from the *E twice 900-lb. cow, Crossalfalfa M O C Barbie. His first 6 daughters, as 2X 2-yr-olds, all but one in 305d, average 425 lbs. fat (actual).

His dam is pictured, the *Excellent cow we have consigned to the Sale of Stars at the Royal Winter Fair.

We think enough of "Robin Hood" that we have sampled him in our own herd, and two of the females we consign with him are in calf to his service.

And With Him — —
Two Sisters and Another Great Daughter of Keendale Lochinvar

MAPLE LEA BRENDA (Born Oct. 11, 1951) 7st prize sr. yrlg. London Championship Show 1953 in a class of 30. Sired by Farfields Grandee and out of a College View Governor daughter, Maple Lea Governor Princess with 2X records of 500, 621, 604 and 761 lbs. at 2, 3, 4, and 5y. Next dam has 696 lbs. on 2X, and in 9 lactations on 2X 130,573 lbs. milk, 4944 lbs. fat. Next dam has 175,705 lbs. milk and 6,050 lbs. fat. Bred to "Robin Hood" April 9, 1953.

MAPLE LEA ISLA MAY (Born May 8, 1949) Another daughter of Farfields Grandee. She has 10421 lbs. of 3.7% milk at 2y, 2X in 338d, and she is from a great family of longtime producers. Her dam, by Keendale Lochinvar, has records of 555, 666, 689 and 631 lbs. fat at 2, 3, 4, and 5y. Next dam has 1014 lbs. on 2X and a 6-lactation total of 116,196 lbs. milk, 4383 lbs. fat. The third direct dam is VG and has a 10-lactation 2X total of 152,600 lbs. milk, 5791 lbs. fat. The fourth dam is Excellent, with a lifetime total of 187,979 lbs. milk and 6702 lbs. fat in 14 lactations, 2X, mostly 305 days, and still going strong at 20 years of age! What a pedigree! She was bred Feb. 26, 1953 to Maple Lea Rocket Tone, whose dam is a 1008-lb. 2X daughter of a 1014-lb. 2X dam from the same female family as this "Isla May" heifer.

MAPLE LEA PEARL MERCENA HOUWTJE (Born Oct. 25, 1947)

And this is the daughter of KEENDALE LOCHINVAR. Her records:

2y	2X	365d	512	3.93%	13026
3y	2X	305d	485	4.02%	12096
4y	2X	365d	635	4.06%	15636

Her dam has a fine string of 2X records up to 683 lbs. fat.

She was bred Mar. 16, 1953 to MAPLE LEA ROBIN HOOD.

Buy Them December 7th at Williamston, Mich.

MAPLE LEA FARMS

LORNE B. REID — RIPLEY, ONTARIO

About a Great Pair to the WOLVERINE INVITATIONAL

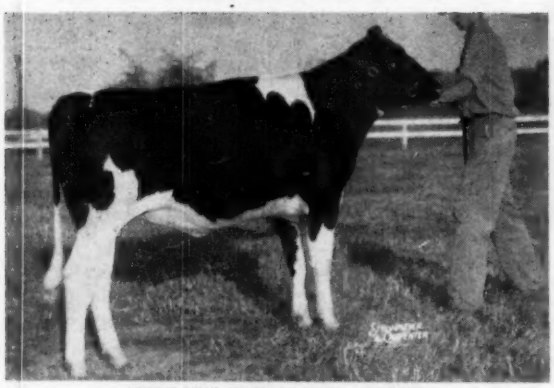

HICKORY CREEK LAD VIOLET
A prize winning Junior Yearling at Waterloo, sired by Hallrose Hazel Lad from a 727 lbs. two year old Crescent Beauty Supreme daughter.

The Wolverine Invitational Sale, December 7th at Williamston, Michigan will have a pair of Hickory Creek's best youngsters. The bull calf, Hickory Creek Golden Gomar, was in our show string this year and is from a great uddered daughter of Dunloggin Golden Cross, she in turn from one of the best uddered Jule King Fobes daughters we have ever known. This Gomar son brings into a program the All-American inheritance of Gomar through a cow that we have thought enough of to use a son on Hickory Creek Farms. Hickory Creek Golden Admiral is in heavy service here now, a maternal brother to Golden Gomar.

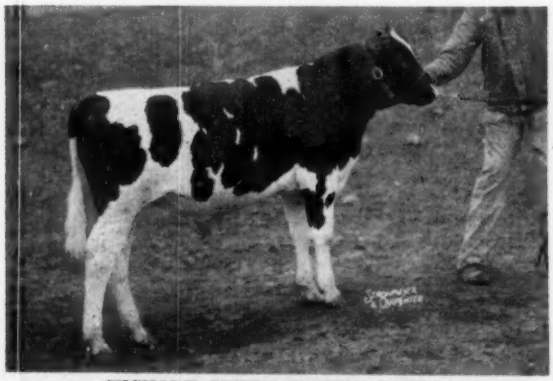

HICKORY CREEK GOLDEN GOMAR
A son of Gomar from a daughter of Dunloggin Golden Cross, she the dam of a Hickory Creek herd sire. He was 3rd prize Bull Calf at the McHenry County Black and White Show, 4th at Northern Illinois Black and White Show, 5th at both the Illinois and Iowa State Fairs, 1953.

The heifer we are consigning, Hickory Creek Lad Violet, is one of the best bred heifers we have ever consigned to any sale. She herself a money winning Junior Yearling at the National, and her dam with 19,211 M 3.8% test 727 F at 2y2m, qualifying for the 10 months with 16,724 M 3.8% 632 F, she in turn from Elmwood Jule Violet Ormsby "Excellent" daughter of Jule King Fobes. Old Violet is still in the Hickory Creek herd and at an advanced age stood 5th at Waterloo in 1952 in a great aged cow class. This heifer was bred in October to Hickory Creek Gomar. She is a heifer with a future and one that we believe worthy of going into any herd.

See this pair December 7th — they represent a lot of Hickory Creek Farms' future.

HICKORY CREEK FARMS
DIVISION of HOWARD FOUNDRY CO.
McHENRY, ILLINOIS

JACK BINGHAM, HERDSMAN • A. C. "WHITIE" THOMSON, HERD MGR.

Our Herd Sires . . .

TWO EXCELLENT BURKES

PABST BURKE DICTATOR

Classified Excellent

Our son of Wisconsin Admiral Burke Lad (VG-GM) from Pabst Jessie Burke Fobes (VG) with 802 lbs. fat. She is from the famous "Jess" family; being a maternal sister to the dam of Pabst Jess.

Dictator's first 25 HIR daughters average 446 lbs. fat with a 3.7% test, with records up to 722.1 lbs. fat as 2-year-olds. His daughters are exceptional in type, with lots of dairy character, beautiful udders and good straight legs. We have 20 daughters in milk and over 50 younger ones.

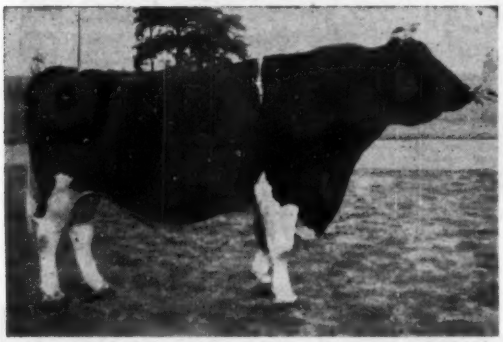

PABST ROBURKE BELMONT

Classified Excellent

Our son of Pabst Roamer (Ex-GM) from Pabst Burke Belcorn Eyebright. She is an Excellent daughter of Burke with 741.1 lbs. fat, 3.9% test. Roburke's first 7 daughters averaged 15404 lbs. milk, 3.7%, 571 lbs. fat, an increase of 4,184 lbs. milk, 174 lbs. fat and .2% test. His first daughter to finish made 688.4 lbs. fat as a 2-yr-old on 2X, 4.5% test. She is now on HIR and could easily make over 800 lbs. fat on 2X.

Pabst Roburke Belmont is siring real outstanding type and has just been made a Silver Medal Type Sire. His daughters have beautiful udders and broad flat rumps. We have nearly 30 of his young daughters in our herd with many more coming. He is owned jointly with John Wolf, Alexandria, Ky.

Three "Dictators" to Smitty's Wolverine Invitational—Dec. 7th

A year-old son from a wonderful old dairy matron, Beaver Oaks Inka Ormsby Perfection (VG) with a 718-lb. fat record and lifetime total of over 112,000 lbs. milk heads the consignment. And he's a show calf too! With him comes a choice 3-year-old daughter of Dictator, due at sale time to Weber Hazelwood Burke Raven (Ex-GM). She is consigned only to show the outstanding job her sire is doing. Her dam, Posita Bessie Tillie, a daughter of King Bessie Posita, has records up to 572.8 lbs. fat. A beautiful uddered thing! And the third one is a bred heifer from a GP dam with 514 lbs. fat, she by Winterthur Fobes Nebska Yankee and from a 609.9-lb. daughter of Governor of Carnation.

SANMARGALE FARMS

RALPH J. STOLLE
Owner

LEBANON, OHIO

JACK HOLTZAPPLE
Manager

Bond Haven Scepter Challenger

to the

WOLVERINE INVITATIONAL SALE

Dec. 7th

Williamston, Mich.

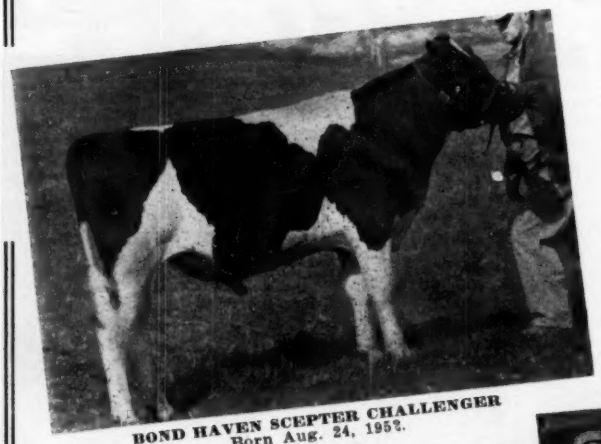

BOND HAVEN SCEPTER CHALLENGER
Born Aug. 24, 1952.

"Challenger" is by Elmcroft Scepter, he by Montvic Monogram (XXX-Extra) and from Ajax Abbekerk Jewel (*E). His dam pictured here is a 774-lb. 3.7% (20048 milk) daughter of Rowsdale Rag Apple Sovereign (three times All-Canadian). The next dam is a twice 700-lb. daughter of Marksman, one of four tested daughters of a 737-lb. 2X "Very Good" dam. It's one of our prized families.

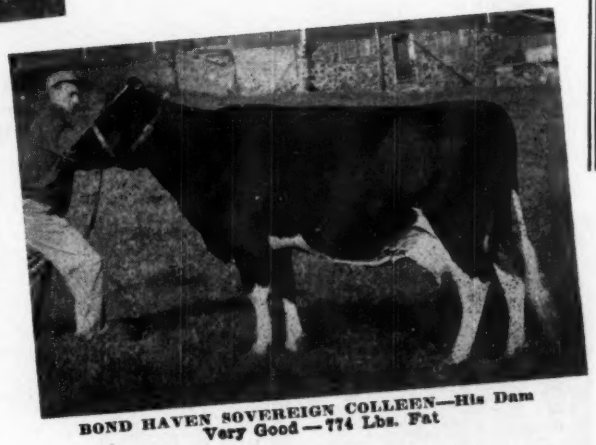

BOND HAVEN SOVEREIGN COLLEEN—His Dam
Very Good — 774 Lbs. Fat

Plus Two Fine Females — —

With "Challenger" we are sending Bond Haven Sovereign Diana, 5-year-old daughter of Rowsdale Rag Apple Sovereign, and her yearling daughter by Elmcroft Scepter. "Diana" has 624 fat, 4.3% 14318 milk at 2y, and is just completing another record to be announced. She was 3rd milking 2-yr-old at the 1950 Royal. Her maternal sister has 887 lbs. fat. Her dam, Diana Rag Apple Segis, is a Marksman daughter with 829 lbs. fat. She is due in February to Spring Farm Fond Hope. Enough said?

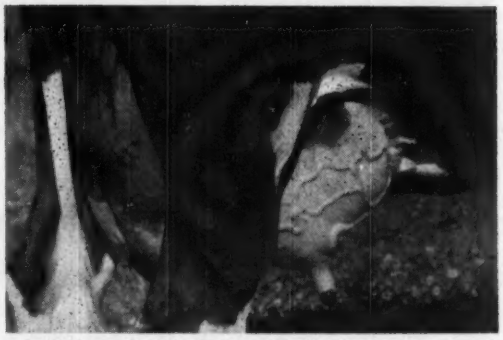

Her Udder — In full flush of production.

BOND HAVEN FARM

P. O. Beeton, Ontario — **Farm at Bond Head, Ontario**

C. J. Cerswell, Owner — Earl Woodrow, Herdsman

To the Wolverine Invitational, Dec. 7th

This Sensational 4-Yr-Old Show Prospect

TRUESDELL ALERT TRITOMIA
2½y 2X 349d 12900 3.8% 488
Dam of 9th Heifer Calf, Waterloo, '53.

A "DON" Granddaughter

TRUESDELL ALERT TRITOMIA is by a 500 lb. 2X son of Montvic Emperor Lochinvar "E" and her dam is by Pabst Burke Tritomia Don "E-SMP." A Burke-Rag Apple cross and, again, it really worked. She will be fresh sale time to the service of Weber Ginger Junior "VG" our son of Weber Burke Pride "E."

We had "Crissey" who fits in our groups, otherwise "Alert" definitely would have been with our string! If you plan to show in '54, **don't miss her!**

A "DON" Son (G. V. Burke Patent) out of "PATTY FOBES"

GRAY VIEW PATTY FOBES (VG)

7y	2X	365d	21441	3.6%	774
7y	2X	305d	20000	3.6%	724
5½y	2X	365d (Qual., 305d)	20022	3.6%	719
4½y.	2X	365d (Qual., 305d)	18689	3.7%	689

Other 2X records of 636, 601 and 553 with a total to date of over 170,000 lbs. milk.
1 A R dtr. with 630 lbs. at 3½ yrs., 2X
2 H T dtrs. with over 500 at 3 yrs., 2X

GRAY VIEW BURKE PATENT was born April 17, 1953. We are sorry his picture didn't turn out as he is a grand calf that could make a top jr. yrlg. in 1954. He is definitely from one of our "top" cow families. His dam's dam the Excellent Pansy Burton cow with 801 and 850 lbs. on 2X is a full sister to Nell Pansy "VG" with 860, and 891 on 2X. "Patty's" maternal sister, also VG, with 792 lbs. on 2X. A lovely full sister to "Patent" is recently fresh and starting off very strong.

His full brother saw some service here before delivery to South America.

This "DON" Daughter from a PANSY Dam

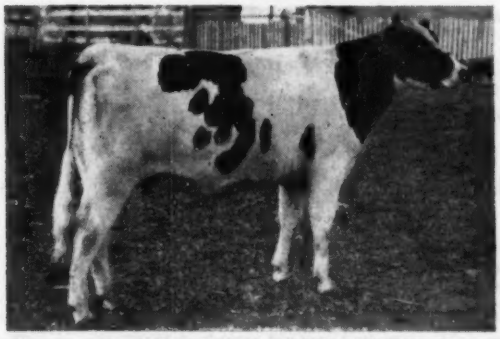

GRAY VIEW B D ELLEN
Born January 25, 1952

The dam of GRAY VIEW B D ELLEN with 2X records of 569 and 591 lbs. at 3 and 4 years is by the highly proven Sir Pansy Beets Ormsby Burke (SMP) and out of a twice 500 lb. 2X dam.

G. V. B D Ellen was bred May 9th, 1953 to Gray View Burke Pattern, Full brother to "Patent" (see above).

HARVEY A. NELSON & SONS — UNION GROVE, WISCONSIN

GRAY VIEW FARMS

SELLING DECEMBER 7th

In the Wolverine Invitational Sale

A WIS LEADER SON FROM A 900 LB. DAM

His Sire

WIS LEADER
Gold Medal Proven Sire
13 A R Daughters to 830 lbs.

PABST LEADER ORMSBY FOBES
Born 9-7-53
"A Preferred Pedigree Bull"

This young bull is a son of the Gold Medal Sire, Wis Leader, who has a plus proving on 10 pairs of 640 lbs. of milk .30% and 65 lbs. of fat.

His dam is Ormsby Mooie Bess Fobes with a 7-year-old record of 25,328 lbs. of milk and 900.6 lbs. of fat testing 3.6% on 3X, also qualifying for a ten months record.

She has a daughter with 740 lbs. of fat at 2 years and now on test at 4 years with 17,023 lbs. of milk and 561 lbs. of fat in 180 days.

Here is an opportunity to secure a high record Leader son with a high record sister. He is line bred to the Gold Medal Sire, Sir Bess Ormsby Tidy Fobes, as his dam is a granddaughter of this great sire and this bull also appears in the pedigree of Wis Leader.

PABST-KNUTSON **Oconomowoc, Wis.**

A DAUGHTER OF PABST SIR REGAL FOBES

PABST FOBES BONNIE 3267352
Born: 10-5-50
2-1 15,856 Milk 3.9% 625.7 fat 3X 339 days
(still on test)
5th Prize Sr. Yearling, Minnesota, 6th at Waterloo, 1952
Member 1st Prize Jr. "Get" Minn. & Waterloo, 1952.

Four nearest sires are
"Excellent"
Six Gold Medal sires in
her pedigree
Three crosses to Burke
Bred April 20, 1953 to
Pabst Roamer
"Excellent"
"Gold Medal"

Her sire is the twice Reserve All-American bull, Pabst Sir Regal Fobes, classified Excellent. Fobes is by the Excellent Gold Medal sire, Pabst Regal, and out of a Very Good Burke daughter with records from 679 to 883 lbs. of fat. He has 4 daughters from 625 to 740 lbs. of fat.

The dam of this heifer is Pabst Roamide Bonnie, a Roamer daughter, with a senior 2-year-old record of 18,922 lbs. of milk and 721 lbs. of fat testing 3.8%. The next dam is Pabst Pride Bonnie Ponderosa with 2 plus proven sons (see Volume 8).

This fine heifer merits your consideration. She carries a linebred Roamer calf.

PABST FARMS INC. **Acc. & Neg.** **Oconomowoc, Wis.**

GLENAFTON *Consigns*

To The Wolverine Invitational, Williamston, Michigan, December 7th

A Choice Marksman Son

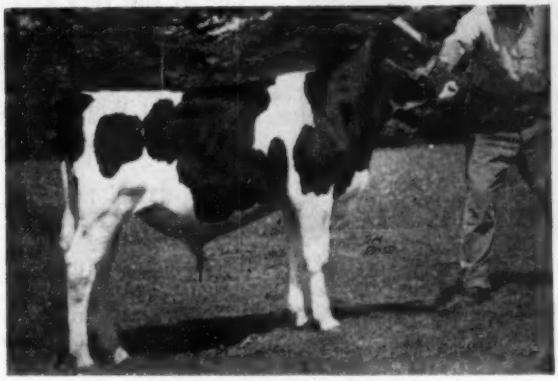

GLENAFTON TRAILBLAZER
Born January 7th, 1953.
He is impressive in style and dairy quality with plenty of substance, straightness of lines and desirable rump conformation.

HIS SIRE

MONTVIC RAG APPLE MARKSMAN (XXX-Extra)
All-American Aged Bull, 1947 — Res. '46 and '48
7 times All-Canadian, 6 times as Aged Bull
Sire of 6 All-Canadian Gets of Sire
His 122 daughters have 292 official ROP records averaging 16956 M. 661 F. 3.90%, at an average age of 3 years 268 days. He has 28 daughters with 54 records from 801 to 1075 lbs. fat and 20 daughters have lifetime records from 100,000 to over 157,000 lbs. milk.

HIS DAM

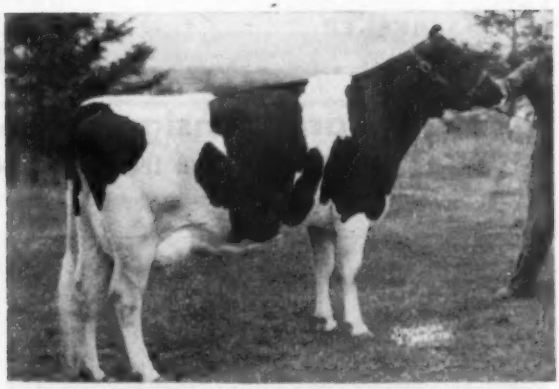

GLENAFTON L. HOLLY DUTCHLAND
All-Canadian and Res. All-American Jr. Yrlg.
All-Canadian 2-yr-old and 1st milking 2-yr-old at 1950 Royal.

2y	365d	3X	15244 M.	4.76%	726 F.

She is sired by Rag Apple Talisman and out of Glenafton Laurel Dutchland, a Marksman daughter with a 7 lactation total of 100,352 lbs. milk, 3996 fat, 3.98%, including a 7y 365d 3X record of 21557 milk, 818 fat, 3.79%.

Also — — One of Marksman's Promising Daughters — —

GLENAFTON LAUREL WINSOME (Vaccinated) Born Feb. 20, 1950. She produced at 2y 365d 3X 13932 milk, 575 fat, 4.13%. Bred Mar. 15, 1953 to Glenafton Engraver, our herd sire by Marksman and out of Nancy Bonheur Kerk (VG) with 23883 milk, 914 fat, 3.83% at 8y, 2X and a 6 lactation total of 110094 milk, 4295 fat, 3.90%. Her sire is Marksman. Her dam, by Montvic Rag Apple Sovereign, has at 2y 365d 3X 14305 milk, 599 fat, 4.19%, and at 4y, 365d 3X 16179 Milk, 725 fat, 4.48%. The next dam, by Montvic Renown, has at 9y 365d 3X 22010 milk 847 fat 3.85%, and a 6 lactation total of 111432 milk, 4380 fat, 3.93%.

GLENAFTON FARM — Alliston, Ontario

J. J. E. McCAGUE, Owner **MORT BUTCHERS, Herd Supt.**

Want To Own A "Jewel"?

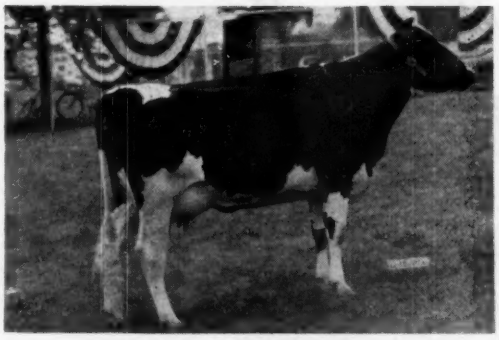

IVA-NAN COMET JEWEL
Born December 12, 1950. Bred to Weber Hazelwood Burke Raven (Excellent-Gold Medal).

Then attend the Wolverine Invitational Sale at Williamston, Michigan, Monday, December 7—and put your bid on IVA-NAN COMET JEWEL, which C. B. Smith says is one of the very greatest he has ever sold!

Her sire is PABST COMET (Excellent-Gold Medal Sire), leading Honor List Sire of 1952, and sire of the 1st prize Senior Get of Sire at Waterloo, 1953.

Her dam is Walnut Peak Lady Eden (VG)—

2y	352d	14006 M.	3.9%	548.7 F.	2X
3y	365d	19287 M.	3.7%	730.0 F.	2X
4½y	337d	20134 M.	3.9%	792.3 F.	2X
5½y	311d	16167 M.	3.7%	603.4 F.	2X
6½y	331d	18133 M.	3.9%	701.5 F.	2X

7½y Again on test and making 800 lbs. on 2X. She is a half-sister to famous "Delight" and "Repeat."

Don't Miss This Opportunity — Bid Last On "Jewel"!

IVA-NAN FARM

IVAN MEEKER — BURNETTSVILLE, INDIANA

Russ-Glo Farm consigns a Top Show Cow to the
WOLVERINE INVITATIONAL SALE — DECEMBER 7th

Bred to this "Excellent" Sire

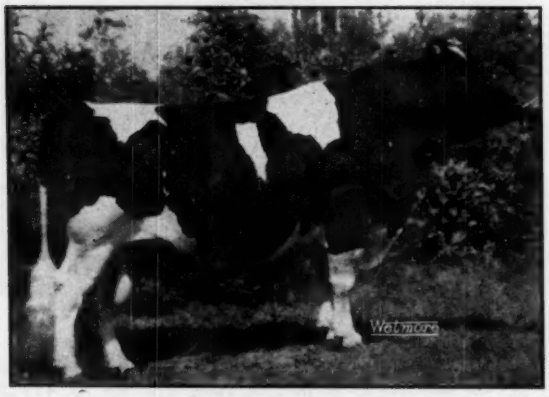

MILSONS SIR BESS BESSIE (Ex)
Indiana Gold Medal Sire in DHIA
7 daughters with 2-yr-old records on 2X from 503 to 586 fat DHIA
His Sire: A Silver Medal Production Sire
His Dam: Lady Bessie Korndyke Ormsby (Ex)
Records up to 8y 365d 3X 27,759 M 840.9 F and a life total of 171,797 Milk, 5999 Fat.

And Here She Is!

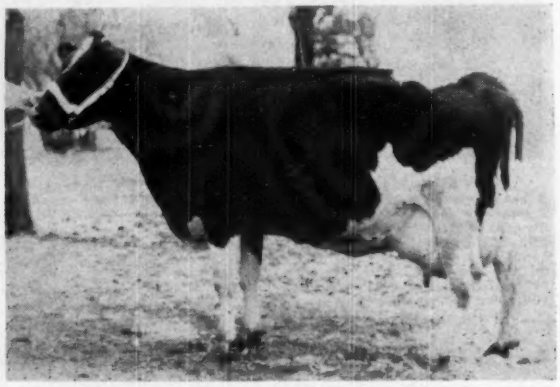

PEARL DUTCHLAND RAG APPLE (Ex)
(Selling)
8y 277d 2X 12,343 M 499 F DHIA
Records made under normal care.
No extra grain or special care and all lactations interrupted by being on the show circuit.
A great granddaughter of Pontiac Dutchland Devries with two 1000-lb. records on 2X.
Bred April 12, 1953 to MILSONS SIR BESS BESSIE (Ex).

Here is a great Rag Apple bred cow. She is "Excellent" and bred to an "Excellent" sire—what a calf that will be!

RUSSELL KISTNER
Owner

R. R. 2
GOSHEN, INDIANA
Phone Dunlap 35 F 31

GEORGE L. KISTNER
Farm Manager

CLYDE HILL FURNISHED TWO TOPS OF THE 1953 MISSOURI STATE SALE

Our sincere thanks to the purchasers of our two heifers at the recent Missouri State Sale.

The one pictured at the right was purchased at $875 by Sr. Herreda Carrizosa, Bogota, Colombia. **She was the top selling animal in the sale.** She has 15 tested ancestors from 159,000 to 257,626 M. that average 7,121 F. Of these 8 have over 225,000 and all Excellent, of these, 7 have from 158,000 to 280,000 and of these 5 Ex., 2 VG.

The other heifer was C. H. Pearletta Lad, daughter of the GM C. H. Elsie Tidy Lad. She was purchased by Mr. O. D. West, Hillsboro, Mo. — the price $850, second high of the sale. This heifer has 7 tested ancestors from 120,000 to 257,626 averaging 6945 F. and of these 4 have from 225,000 to 257,000 and of these 3 have from 120,000 to 160,000 and 6 Ex. and 1 VG.

CLYDE HILL SPORTA ALTA FAVOR
A daughter of C. H. Favorite Roxina Lad from C. H. Alta Beauty Ormsby with 541 F. — 2y2m — 4.5% who is a daughter of Weber King Hester Burke Ormsby out of C H Beauty Sadie Lad, VG daughter of the GM C. H. Elsie Tidy Lad and Sadie Vale R. R., Ex. 732-lb. daughter of Rock.

Ten years Progressive Breeder. Developed 34 100,000-lb. cows, 19 over 150,000 5 over 210,000. Developed 17 Excellents, 16 homebreds.

CLYDE HILL FARMS

CLYDE, MISSOURI

. . . to the Wolverine Invitational

RUSTIC MUTUAL MAID

A big, strong 2-yr-old, she traces to Rustic Ideal Maude who has two 100% sisters classified "Very Good" — Loretta with over 700 lbs. fat and Nina with 614 lbs. fat.

Her Sire

SHIAWANA MUTUAL PAUL 5th
Highly proven sire with 2-yr-old daughters over 500 lbs. fat on 2X.

Her Dam's Sire

RUSTIC RAINBOW KING
Proven and sold to Maine Breeding Co-op.

Her dam: **RUSTIC KING MAID,** has . . .

3-3	305d	2X	14,910 M	545 F

From one of our strong families and by the sire pictured above right.

Heifer selling was bred April 11 to RUSTIC CLYDE HILL FAVORITE, 1st prize 2-yr-old and Grand Champion, Livingston Co. B & W Show, 1953. He is from a "VG" 614-lb. daughter of Shiawana Ideal and is by Clyde Hill King Fobes Rock whose full sister classified "Excellent."

RUSTIC HERD

GEORGE & ROSS ROBB **FOWLERVILLE, MICH.**

The Blood of This Ex. Brood Cow

is . Concentrated in RAINBOW CAPTAIN BOLD 36th

RAINBOW BESS ROSE (EX)
Starting at 5 yrs. made 124,160 M., 4519 F. — dam of three great proven sons, and of 3 daughters with 767, 643 and 620 F.—2X.

"36th" is by a son of Rainbow Bess Rose, "Captain Bold." The dam of "36th", with four records of 554, 614, 643 and 785 F. is a daughter of one of the sons of Rainbow Bess Rose and her maternal granddam is a full sister to Rainbow Bess Rose. A half interest is owned with Robin Carr, Fowlerville, Mich.

The sire of "36th" was 6th on the Washborn list and his maternal grandsire was 4th on this same list, both sons of Rainbow Bess Rose. A full sister to "36th" is VG and has 684 F.—2X— 2 yrs. The dam of "36th" is one of a group of 3 maternal sisters all over 700 F. on 2X, all by different sires. **Sons of "36th" available from high record 2X dams.**

Phillips Maple Lawn Dairy

R. D. 2 — BOX 19 **BUCKHANNON, W. VA.**

HIR — Classified — Accredited — Certified

Daisy Cattle Markers

Solid brass tags and brass-plated chain.

No. 21—FOR NECK. Adjustable. Tags numbered both sides. $13.25 per dozen.

No. 17—FOR HORNS. Adjustable. $9.20 per dozen.

No. 38—DOUBLE PLATE NECK CHAIN. Upper portion strap, lower portion chain. $14.50 per dozen.

Write for catalog. Sample mailed for $1.00.

GOLDEN ARROW FARMS

Dept. A Box 7 Huntington, Indiana

VETERINARY PRODUCTS DIRECT to YOU

All the latest effective treatments employed by leading veterinarians and herdsmen. *Discounts available on quantity shipments.*

Write for our Dairy Bulletin and Veterinary Catalog.

ANCHOR SERUM CO.
of INDIANA, INC.
INDIANAPOLIS 6, INDIANA

Save Time ... Money
ON NON-SETTLING COWS

ask your veterinarian about

DINOVEX

• Here's good news for dairymen with hard-to-breed cows. Now available is a product that is solving conception difficulties when the problem is insufficient production of estrogen during heat. If you have cows that come in heat but fail to settle, let your local veterinarian make a diagnosis and, if necessary, prescribe and administer Dinovex.

BOVINE SEMEN DILUTER

Another aid to conception when artificial insemination is practiced. Bovine Semen Diluter is ready to use. Contains 4 anti-bacterial, and anti-fungal agents to safeguard against airborne contaminants. Unsurpassed in convenience, safety, economy. Ask your local supplier.

MAIL COUPON FOR FREE LITERATURE

Ortho Pharmaceutical Corporation
Animal Industry Division, Dept. HFI
Raritan, New Jersey

Please send more information on

_____Dinovex _____Bovine Semen Diluter

Name_____

Address_____

Town_____ State_____

Kentucky State Fair

Following are the top awards. Our information report was unfortunately delayed.

Judge—George W. Trimberger, Ithaca, N. Y.

Bull Calves

1. Cash-Mar TM Palomar 1199293, Bottema Farms, Bridgeport, Ind. 2. Cash-Mar TM Tensen 1199297, Bottema Farms. 3. Carnation Madcap Sarge 119-7329, Carnation Milk Farms; Carnation Wash. 4. Carnation Professor Overseer 1200087, Carnation Milk Farms; 5. Kalmey's Fobes Dusky 1209555, John E. Kalmey, Shelbyville, Ky.

Junior Yearling Bulls

1. Carnation Northman 1178239, Carnation Milk Farms; 2. Green Meadow Miracle Roger 1194514, Green Meadow Farm; Elsie, Mich.; 3. Cash-Mar T. M. General 1183959, Hawthorn Mellody Farms, Libertyville, Ill.; 4. Segis Skyline Roamer 1180375, J. Edward Bennett, Bloomfield, Ky. 5. Windy Shade Sensation Posch 1179826, Chester O. Prim, Alexandria, Ky.

Senior Yearling Bulls

1. Chip Caesar Aaggie 1155536, Hawthorn Mellody Farm; 2. Green Meadow Paramount 1180015, Green Meadow Farms; 3. Man-O-War B F Homestead Duke 1179580, Hawthorn Mellody Farm; 4. Monogram Ringmaster Sambo 1182766, Jack Durrett, Smithfield, Ky.

Two Year Old Bulls

1. Cash-Mar Ormsby Jerry 1138441, Bottema Farms; 2. Boontuk Alma Canary Lad 1160956, Boontucky Farms, Burlington, Ky.; 3. Mill Valley Grand Repeat 1153209, C. G. Dawson & Sons; 4. Dellinger Colantha Genius 1172316, Clark W. Dellinger, Jefferson, Ind.

Bulls Three and Over:

1. Hallrose Hazel Pride 1050261, Carnation Milk Farms; 2. Green Meadow Rag Apple Pride 1064224, Green Meadow Farms; 3. Honey King Dellinger Colantha 1165084, G. E. Ellingsworth & Son, Jefferson, Ind.

Junior Champion Bull

Carnation Northman 1186523, Carnation Milk Farms.

Senior and Grand Champion Bull

Cash-Mar Ormsby Jerry 1138441, Bottema Farms.

Junior Heifer Calves

1. Cash-Mar Corrine Gladice 3672719, Bottema Farms; 2. Future Pearl Inka 3676005, Billy Yelton, Dry Ridge, Ky.; 3. Monogram Rag Apple Judyann 3703932, Jimmy Durrett, Smithfield, Ky. 4. Grandview Maggie Inka 3713408, Wm. Graden, Alexandria, Ky. 5. Dawson Grand Magic Posch 3681211, John E. Dawson, Alexandria, Ky.

Senior Heifer Calves

1. Carnation Mutual Skylark Wayne 3624745, Carnation Milk Farms; 2. Cash-Mar Corrine Black Beauty 3637-325, Bottema Farms; 3. Canada Senator Louis 3621774, Canada Farms, —Jamestown, Ind.; 4. Kalmeys Fobes Beauty 3701951, John E. Kalmey; 5. Moss Segis Marion 3609828, Joe P. Moss, Simpsonville, Ky.

Junior Yearling Heifers

1. Houckholm Fond Hoodo 3702203, Green Meadow Farm, 2. Cash Mar Corrine Maggie Lass 3552470, Bottema Farms; 3. Nockdair Walker Beauty 3497256, Hawthorn Mellody Farms; 4. Carn Vida Tilda Walker 3577788, Carnation Milk Farms; 5. Green Meadow Stella Kleiane 3529899, Green Meadow Farms.

Senior Yearling Heifers

1. Carn. Lola Walker 3483637, Carnation Milk Farms; 2. Cash Mar Duky Lassie 3518647, Bottema Farms; 3. Green Meadow Stella Ann 3529897, Green Meadow Farms; 4. Markland Royal Ruth 3443152, Canada Farms; 5. Carnation Lola Skylark Wayne 3483635, Carnation Milk Farms.

Junior Champion Female

Carnation Mutual Skylark Wayne 3624745, Carnation Milk Farms.

Junior Get of Sire

1. Bottema Farms; 2. Green Meadow Farm; 3. Carnation Milk Farm; 4. Canada Farms; 5. John Kalmey.

Two Year Old Cows

1. White Heights Shiawana Rose 3389349, John S. Dellinger; 2. Bonnie Rag Apple Flossie CB920179, Green Meadow Farms; 3. Carnation Candy Tilda Sue 3339581, Carnation Milk Farms; 4. Kalmeys Miss Paula 3380417, John Kalmey; 5. Silver Moon Man-O-War Sarah 3380265, Hawthorn Mellody Farms.

Three Year Old Cows

1. Carnation Lola Tilda Beauty 315-3536, Carnation Milk Farms; 2. Carnation Skylark Tilda Topsy 3263400, Carnation Milk Farms; 3. Kalmeys Duchess Pat 3231451, John Kalmey; 4. Cascade Princess Greencowis 3200674, G. E. Ellingsworth; 5. Smisers Segis Willamia Ormsby 3226297, Hubert F. Smiser, Crestwood, Ky.

Four Year Old Cows:

1. Bessie Piche Homestead Girl 312-0066, Carnation Milk Farms; 2. Gaslight Craigholm Debby 3109783, Bottema Farms; 3. Piche Wayne Miss Colantha 3079561, G. E. Ellingsworth; 4. Hoosier Dean Mary Ann 3296233, Arthur N. Wiley, Lebanon, Ind. 5. Green Meadow Stella Lucy Lola 3309328, Green Meadow Farms.

Cows Five and Over

1. Ruby Perfection Ormsby Posch 2614375, Jack Durrett, Smithfield, Ky. 2. Oaklawn XRD Sandra 2791218, Bottema Farms; 3. Carnation Tilda Lady Madcap 2806672, Carnation Milk Farms; 4. Ardyne Snow Governess 2810193, Green Meadow Farm; 5. Green Meadow Stella Piche 3023654, Green Meadow Farm.

Senior and Grand Champion Female

Carnation Lola Tilda Beauty 3153536, Carnation Milk Farms.

Dairy Herd

1. Bottema Farms; 2. Green Meadow Farm; 3. John S. Dellinger; 4. Hawthorn Mellody Farms.

Best Three Females

1. Carnation Milk Farms; 2. Green Meadow Farms; 3. Bottema Farms; 4. John Kalmey; 4. John Dellinger.

Get of Sire

1. Carnation Milk Farms; 2. Green Meadow Farms; 3. Woeste Brothers, Alexandria, Ky. 4. John Dawson; 5. Jack Durrett.

Produce of Dam

1. Bottema Farms; 2. Green Meadow Farm; 3. Green Meadow Farm; 4. John Kalmey; 5. Carnation Milk Farms.

Best Udder

1. Bottema Farm; 2. John Dellinger; 3. John Kalmey; 4. Green Meadow Farms; 5. Green Meadow Farms.
ico.

NEW YORK BREEDERS' SCHOOLS HIGHLY SUCCESSFUL

One of the finest educational projects ever conceived by a state Holstein organization has recently been brought to a successful close in New York State. We refer to the series of five two-day institutes held during the last week of October. We do not have the final figures on attendance at this writing, but are happy to learn that the registration fees were sufficient to insure continuance of the program in 1954. There were many from other breeds and a few from adjoining states in welcome attendance.

Top credit, both for the conception of the program and its successful organization, goes to Dr. E. S. Harrison, Camden, N. Y., who with Mrs. Harrison worked tirelessly in rounding up an array of speaker talent of a specialized calibre that dairy cattle breeders have seldom if ever had the opportunity of hearing together on any program.

General topics discussed were genetics and aims in breeding better dairy

cattle; soils and crops for better nutrition; problems of herd health and general problems of herd management.

This well-rounded fare was presented by the following leaders in their fields: Dr W. W. Yapp of Illinois, who spoke on the Genetics of Breeding at all five of the meetings; Dr. V. A. Rice of University of Massachusetts who appeared at three of the five meetings with a discussion of Systems of Breeding. Substituting for Dr. Rice at one of the meetings was Dr. W. A. Cowan of the University of Connecticut and at another Professor William Hansel of the Cornell Department of Animal Breeding. Dr. Harrison, pinch-hitting in the program when Dean Kildee found it impossible to come, made a fine additional contribution at all five meeting places on the subject of the Importance of Type in the Breeding Program. A panel discussion in which all of the speakers took part followed the addresses and was an especially valuable part of the program. Professor George Trimberger of Cornell was the moderator on the first day program for three of the meetings with Professor K. L. Turk and Professor Sam Slack of Cornell each taking one day.

The second day at each location, breeders had the privilege of hearing these top speakers: Dr. George D. Scarseth of the American Farm Research Association (formerly of Purdue) talked on the subject of Soils. He is a highly entertaining speaker and gave his listeners much valuable information on better land use and some revolutionary new methods of tillage that are proving successful. Substituting for him at the first two meetings was Professor Richard Warner of Cornell Dr. Carl Bender, agricultural specialist of the Sperry Corporation, formerly of Rutgers, talked about Crops for the Dairy Farmer. Dr Bender is recognized as a leading authority on grassland farming and pasture management. Unfortunately a prior engagement prevented his attendance at the final meeting of the week.

Dr. M. G. Fincher, head of the department of veterinary medicine at Cornell, spoke on Herd Health, with particular reference to things the herd owner can do for himself before and after the veterinarian is called. A. C. Thomson, manager of Hickory Creek Farm, McHenry, Ill. gave a well organized discussion of Problems of Herd Management. "Whitie" is one of the best known and most successful men in this specialized field. He is currently serving as president of the Illinois Holstein-Friesian Association. The panel discussion following the talks was moderated by W. D. Lashbrook of Beacon Milling Company Research Farm.

Secretary W. D. Brown acted as tour manager for the first day speaking staff and assistant secretary Maurice Mix performed a similar service for the second day group President Grant D. Langdon of the New York Association helped to open each school with appropriate remarks. Local breeders clubs were hosts and made the local arrangements Everything went along smoothly and enjoyably and breeders in attendance were lavish in their praise of the whole program. Some drove as much as 125 miles and then came back for the second day.

Locations and dates of meetings were as follows:

Poughkeepsie, N. Y.	Oct. 26-27
Glens Falls, N. Y.	Oct. 27-28
Earlville, N. Y.	Oct. 28-29
East Aurora, N. Y.	Oct. 29-30
Watertown, N. Y.	Oct. 30-31

It is hoped to have manuscripts of most of the talks for early publication in the WORLD Plans are already under formulation for a continuation of this splendid educational project next year.

WEIDEMAN & BOSSARD

Complete Dispersal

4 miles west and one-half mile north of Peru, Indiana

Follow signs from U. S. 24

Saturday, December 12, 1953

Starting Promptly at 11:30 A. M.

65 Head of Registered Holsteins

T. B. Accredited Herd — Calfhood Vaccinated since 1941

MAYTAG ORMSBY FOBES DICTATOR (EX)

His Son and 2 Daughters Selling

CULVER DICTATOR ORMSBY BLEND, the present 3-yr-old herd sire will be offered in this sale. His sire, "Dictator" is one of the greatest living sires in this country today.

32 Milk Cows—23 Bred Heifers—7 Open Heifers—3 Bulls

Mr. Weideman and Mr. Bossard have spent many years in building this herd to where it is today, using the best sires they could get. It has been on DHIA test for the past 12 years and the cows will sell with records up to 620 lbs. fat on 2X milking under average farm conditions.

Among the offerings will be: 21 females sired by Dellinger Colantha Milkman; 16 females and two males sired by Uneeda Buttergirl Comet; 8 daughters of Culver Dictator Ormsby Blend; and two daughters of Maytag Ormsby Fobes Dictator.

Bridge & Etnier, Sale Managers

Royal Center, Indiana

Harry Bridge, Lee Osborn, Romayne Sherman — Auctioneers

HERB MILLER—Pedigrees **EARL MARTI—Clerk**

KANSAS STATE SALE

(Continued from page 62)

Wm. A. Bartholomew, Great Bend, Ks.
Thonyma Lassie Delight (1-52) ... 850
(Ernest A. Reed & Son, Thonyma Farm, Lyons, Ks.)
Norwood Blanke, Bremen, Ks.
Beezley Farm Burke Rose 785
(Beezley Farm, Girard, Ks.)
Floyd M. Withers, Pratt, Ks.
(M) Beezley Farm Kinsman (2-52) 775
(Beezley Farm)
City Park Farm Dairy, Denver, Colo. (7)
Carlins Hilltop Lad Midnight (8-50) 725
(J. W. Carlin)
Valla Vista Ormsby Adaline (11-49) 675
(Phillips Bros., Green Acres Farm, Manhattan, Ks.)
Le-Ellen Marathon Ormsby Janet (10-48) 540
(Mr. and Mrs. L. C. Gudenkauf, Horton, Ks.)
White Farms Colantha Mercedes (5-47) 510
(L. J. Theno, Prairie Star, Bonner Springs, Ks.)
Strickler Ormsby Cathie (7-51) ... 475
(Strickler Farms, Iola, Ks.)
Edwin H. Odle, Linn, Ks.
(M) Strickler Ormsby Snokie (12-51) 675
(Strickler Farms, Iola, Ks.)
L. J. Theno, Bonner Springs, Ks.
Marie Rag Apple Whitehall 2nd (6-51) 615
(Mott & Kandt, Whitehall Holstein Farm, Herington, Ks.)
Von A. Engle, Abilene, Ks.
Reservoir Joyce Burke (7-51) 610
(Leo F. Fickel, Earlton, Ks.)
Kanza Bess Maid (1-38) 490
(Schneider Bros., Salina, Ks.)
LeRoy Johnston, Marysville, Ks.
Truetone Betty Hartog Ormsby (5-47) 525
(R. O. Chamberlain & Son, Olpe, Ks.)
Springrock Posch Dickey (8-51) .. 425
(Grover G. Meyer & Son, Meyer Dairy Farm Co., Basehor, Ks.)
Warren Corbin, ElDorado, Ks.
White Farm Judy Mercedes (12-50) 485
(Smith & White, White Farms, Topeka, Ks.)
Dwight K. Hostetler, Harper, Ks.
Reservoir Ruth Burke (7-51) 475
(Leo F. Fickel, Earlton, Ks.)
R. O. Chamberlain & Son, Olpe, Ks.
Cliff Walker Fobes Vera (9-50) ... 455
(C. A. Johnson, Phillipsburg, Ks.)
G. G. Meyer, Basehor, Ks.
Quin-Lynn Valentine Delight (7-51) 410
(Quentin J. Kubin, McPherson, Ks.)
Clayton C. Babcock, Phillipsburg, Ks.
Cliff Skokie Commodore St. Mae (9-51) 400
(C. A. Johnson, Phillipsburg, Ks.)
H. H. Van Horn, Pomona, Ks.
N.S.H. Payonne Chief Pabst (12-51) 400
(Kenneth Benedict, Louisburg, Ks.)

Other buyers were: C. A. Johnson, Phillipsburg; Don D. McDonald, Iola) Phillip D. Miller, Derby; George W. Newbury, White City; W. H. Mott, Herington; A. M. Davis, Hutchinson; George A. Cramton, Tescott; Herman B. Goering, McPherson; Glen Gillium, Gypsium; Lauren W. Enns, Hillsboro; Hugh Bowman, Larned; Arthur Beach, Smolan; Frank R. Anderson, White City; Leo H. Hostetler, Harper; E. J. Hiss & Sons, Great Bend; Keith M. Hostetler, Harper; Daniel Zook, Larned; Francis R. Empe, Lawrence; L. J. Theno & Son, Bonner Springs; Maida Tinsley, Canton; Detton D. Russell, Galva, Ks.; R. A. King & Sons, Wichita Falls; Clyde H. Rupp, Talfurria, Tex., and Charles S. Huber III, Sklatook, Okla.

Buyers of 4-H heifers were: Claude A. Miller III, Derby; Darrel E. Beach, Smolan; Jackie Lee Goering, Lowell Dean Goering, McPherson; Thomas Olson, Bavaria; Lyle Dean Strand, Lost Springs; Robert Kickhaefer, Herington; Daniel David Zook, Larned; Keith M. Hostetler, Harper, and Curtis P. Penner, Hillsboro, Ks.

Thinking of the Future?

Big, typy, heavy producing cows will take care of the future as well as anything we know.

Put this promising young herd sire at the head of your herd and we don't think you'll have to worry much about the future!

HOL-BART IDEAL LABAN

We have sampled him heavily and his first calves are really dandies. Because he is so closely related to most of our herd, we are offering him on a half-interest basis.

His sire is a real **Dairy** bull with longevity, production udders and breeding that is hard to beat.

His dam now in her 3rd lactation; has over 710 lbs. fat 2X in 305 days so far after two previous records of 582 and 635 lbs. fat.

Let us send you a pedigree, or better yet, come and see!

THE ELDONON HERD

DONALD W. JOHNSON Owner — **Bartlett, Illinois** — **LYLE LEMKE** Herdsman

FOR SALE: Outstanding dairy farm, facing 2 highways, Routes 38 and 39, 14 miles south of Trenton, New Jersey, 30 minutes drive to Philadelphia, 175 acres, fully equipped with cattle and machinery, room for 90 head; 4 silos, modern houses and buildings; show farm of State of New Jersey; surrounded by 3 thriving towns; could be used for Real Estate or Dairy; immediate possession. L. Greenberg & Son, Mt. Holly, N. J. Phone 1101.

RAG APPLES and BURKES BRED HERE

Using sons of: MONTVIC RAG APPLE MARKSMAN
PABST REGAL — PABST ROAMER
WISCONSIN MASTERPIECE

These sires are mated to cows with records up to over 700 pounds of butterfat on 2X.

For Sale: Some of their offspring are for sale at various times. Write for complete information.

WILLIAM A. HAYSSEN, Owner — *Phone Elkhart Lake 86 F 3*

Lakeside FARM
ELKHART LAKE, WISCONSIN

A June 1953 Bull of Pabst Carnation Lines

Good individual, dark in color, from the same family as the sire of the Res. Gr. Champ., 1953 N. Y. State Fair.

Sire: Son of Pabst Regal from an excellent daughter of Burke with 26,601 milk, 938 fat. A daughter Hon. Men. All-American 1951.

Dam: 8y 2X 16,568 m. 3.9% 651 f. A daughter with 4.5% 476 fat 305d 2y 2X. The dam by the well proven Carnation Imperial Hazelwood King whose daughters have done so well, he by Imperial from a daughter of the dam of Governor of Carnation.

Priced at $450 delivered express prepaid and guaranteed satisfactory to you.

DOUGLAS HART
Woodstock, Ont.

Canada's leading 100,000-lb. 2X Herd

"Where Better Bulls Are Bred"

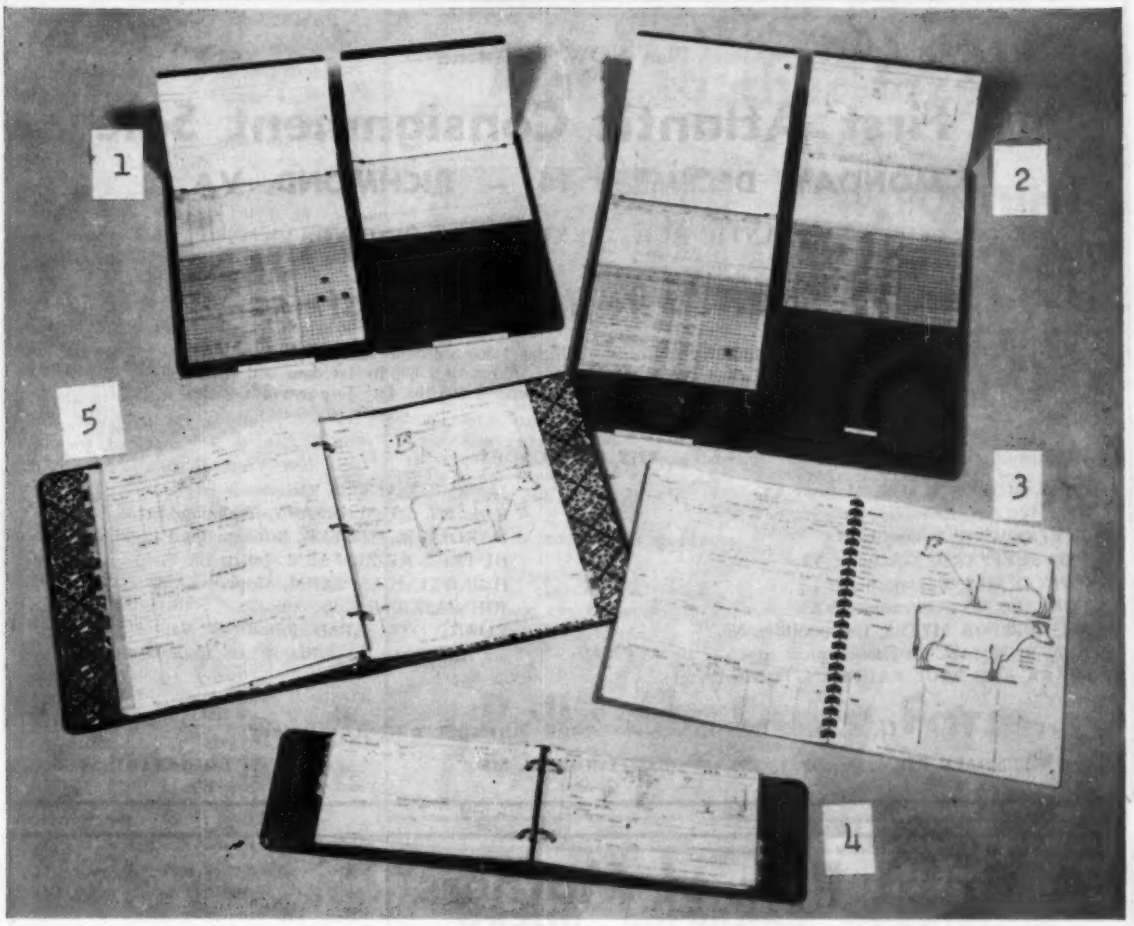

Make It A *Record* Christmas!

Buy Him A WORLD Herd Register

(1) "56" WORLD Visible HERD FILE

The best record-keeping system yet devised for the small sized herd. Index lines of all animal cards visible as soon as book is opened. Permanent metal covers. Four-page record forms keep lifetime records on each animal. Use longhand or typewriter. Holds forms for 56 animals. 100 forms furnished. Complete with celluloid tips to protect the index edges from soil and wear, and four colors of signal tabs for use as desired. **$15.00 postpaid**

(2) "108" WORLD Visible HERD FILE

Same as the "56" but designed for a larger herd. Holds forms for 108 animals. 200 forms furnished. Complete with celluloid tips and colored signal tabs. **$26.50 postpaid**

(3) WORLD Standard HERD REGISTER

A plastic-bound book of standard Association-approved WORLD record keeping forms for 50 cows. Bound in durable Press Board covers. Lies flat when open. Forms provide for keeping the same records as the popular "Visible" files. Not looseleaf — pages can be removed but not added. Not suitable for typewritten records. **$2.50 postpaid**

(4) WORLD Pocket HERD REGISTER

A 2-ring loose leaf binder of top quality, heavy Fabrikoid, waterproof, durable, good for lifetime. Looks and feels like real leather. 100 sheets. Size 5¼ x 8¼ inches. Sheets for 87 females, 10 males, service record blanks, Index. Extra sheets: $1.00 for 100; 75c for 50. **$5.00 postpaid**

(5) WORLD Master HERD REGISTER

A 3-ring loose leaf binder of heavy leather-like Fabrikoid. Includes sheets for 75 cows, 8 herd sires, 5 service-record sheets, 2 purchase record sheets, index and gestation table. Size 11¼ x 9 inches. 100 sheets. Extra sheets: $2.00 for 100; $1.50 for 50. **$7.00 postpaid**

ALL of these WORLD herd registers and Visible Files are sold on a money-back guarantee of satisfaction. Simply return within 10 days and your money will be promptly refunded.

We can also supply you with certificate filing envelopes, milk record sheets for the barn, a breeding book for barn records, and books for your reference library. Send for descriptive folder.

Order NOW for Delivery Before Christmas

HOLSTEIN-FRIESIAN WORLD-Lacona, N.Y.

Plan NOW To Attend

The First Atlantic Consignment Sale

MONDAY, DECEMBER 14 — RICHMOND, VA.

ATLANTIC RURAL EXPOSITION GROUNDS

75 Selected Registered Holsteins

Headliners include the son of a 735-lb. fat 3-year-old dam, ready for service . . . A 2-year-old daughter of a 720-lb. fat dam . . . A son of a 636-lb. fat dam and sired by a son of Montvic Rag Apple Sovereign. Records to 605 lbs. fat. Two-year-olds with up to 557 lbs. fat.

—: THE CONSIGNORS :—

CHAS. MOYER & SON, Matoax, Va.
R. J. WILLIS, Ballsville, Va.
T. R. COWNE, Nokesville, Va.
TED SHEPPARD, Nokesville, Va.
JOHN D. SHANK, Dayton, Va.
TOM SCOTT, Richmond, Va.
MRS. VICTOR MYERS, Harrisonburg, Va.
J. T. BOWMAN, Harrisonburg
FRANK AND PAUL KAUFMAN, Harrisonburg
JAMES E. WALTER, Richmond
ROBERT QUISENBERRY, Richmond
HAROLD R. ZIEGLER, Brienigsville, Pa.
DU PAGE RIVER FARM, Joliet, Ill.
HICKORY HILL FARM, Upperco, Md.
JOHN YOCUM, Robesonia, Pa.
ROUND OAK FARMS, Purcellville, Va.
And others, including a load from Michigan.

G. A. LAMUNION — Sale Manager and Auctioneer

2708 GLENDALE RD., BALTIMORE 14, MD. PHONE: BOULEVARD 963-R

A Great Pair of Mothers

Have a Great Pair of Sons

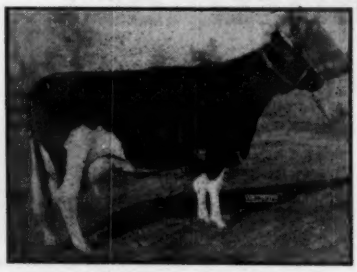

MAPLE HAVEN VARATION is Our Senior Sire

He is a son of Dunloggin Belle Lochinvar, the sensational 824-lb. 4.3% Lochinvar daughter pictured at left.

His sire is Dunloggin Wonder Var, that son of Lochinvar from Confident Queen, the oldest daughter of Mistress Queen.

He is thus a double grandson of Lochinvar (that's 50% of his inheritance) and another 25% comes from three near crosses to Dunloggin Woodmaster. The remaining 25% comes from two of the best of the old foundation cows at Dunloggin — "Old Belle" (two crosses) and "Old Queen," the dam of Mistress Queen and Adeen. No holes in this pedigree!

DUNLOGGIN BELLE LOCHINVAR

6½y	—365d—3X	19400	4.3	824.0
5½y	—365d—2X	17293	4.0	690.8
4y	—365d—3X	17617	4.1	729.5
3y	—365d—3X	15843	3.8	596.6

AMCANA SOVEREIGN MONOGRAM is Our Junior Sire

He came to us in dam — the marvelous Sovereign daughter pictured at right.

His sire, Monogram Duke, is the son of Montvic Monogram (XXX-Extra) from an *Excellent 978-lb. daughter of Montvic Lochinvar.

When we mate this bull with the VARATION daughters, we get a combination of Dunloggin and Rag Apple such as few other breeders can equal. Woodmaster, Lochinvar, Sovereign and Monogram — how can you beat it?

SUE SOVEREIGN (VG)
A 650-lb. 4.4% daughter of Montvic Rag Apple Sovereign.

Loganbell Farms, Bellwood, Pa.

J. E. WILLIAMSON, Owner
J. B. SWAN, Manager JAS. G. WILLIAMSON, Asst. Mgr.

NEW CHAMPION FOR WEHLE

The third New York State production champion to be announced for Robert G. Wehle's Genesee Valley Farms herd near Rochester is Ensign Eudora Gay. As a junior 4-year-old on 2X milking, Gay made 19740 lbs. milk and 743 lbs. fat.

Their two previous state leaders are Elmvale Lady Inka with 19141 lbs. milk and 675 lbs. fat on 2X as a junior 2-year-old; and Greenaway Denver Sovereign, a Hillmac Sovereign daughter with a junior 2-year-old 305d 2X record of 16922 lbs. milk and 548 lbs. fat.

Wehle also reports the sale of five young bulls out of seven which he advertised for sale last month. Four are sons of Pabst Roamer and the fifth is by Knollwood Chief.

Genesee Farms Roamer Captain was sold to Hugh and J. Harry Choat, Crittenden, N. Y. Genesee Farms Roamer Dean was purchased by Joseph Sins, Boonville, N. Y. Genesee Farms Chief Madoc, the son of Knollwood Chief, went to Al Baker, Baker Bros., Mumford, N Y. The two other Roamer sons, Genesee Farms Roamer Rufus and Genesee Farms Roamer Commander went to Robert Coltharp of New Albany, Mississippi and Charles A. Larnard, Muskegon, Michigan.

NOTED CANADIAN SIRE DIES

Woodland Senator Posch Pabst, one of the most noted Holstein sires developed in Canada during the past decade or so died November 6 at the Ontario Reformatory, Guelph, at the age of 13. Bred by George M. VanPatter, Aylmer, Ontario, he has spent nearly his entire service life in the Ontario Reformatory herd.

Senator was himself a good individual, having been classified as XXX, but it was as a sire of outstanding daughters that he has made his name. Seven of his daughters have completed Record of Performance tests exceeding 1,000 lbs. of fat. One of them, O.RG Rag Apple Hengerveld, is the Canadian Champion Senior four-year-old with her 365 day three times-a-day milking record of 32,877 lbs milk containing 1,034 lbs. fat.

Altogether, eighty-five daughters of Senator have completed a total of 261 Record of Performance tests that average 15,449 lbs. milk containing 588 lbs. fat, average test 380% butterfat. These records were made at an average age of 3 years 308 days, 143 of them having been completed on three times-a-day milking, 118 on twice-a-day milking. Ten of his daughters have completed lifetime production records exceeding 100,000 lbs. milk.

Mate to the Hazels

PANSCO FORTUNE

PANSCO MAGDELINE DESIGN
Classified VG

Grand Champion at Pomona for two years and second to the All-American at California State Fair.

Dam of an undefeated Produce at 6 shows 1952.

6y	3X	20060	3.8	772.1
7y	3X	18322	4.0	740.5

Three other records over 500 F.

This young sire just turned three years old, was first prize 2-yr-old at our Los Angeles County Fair this year and was an undefeated senior yearling at six good shows last year.

At our county fair this year, two of his daughters stood first and second in the junior heifer calf class and a son was first prize junior bull calf.

He is a son of the VG show champion and producer pictured at right. His sire, Pahvant Admiral Burke (VG), is a grand champion son of Sir Monarch Designer from a VG Burke daughter with four records over 652 lbs. fat.

He is a Double Grandson on SIR MONARCH DESIGNER

Ask Us About His Sons from Hazel Dams

Pellissier Dairy Farm

WHITTIER, CALIFORNIA

Oostie Carnation Revelation

HON. MENTION ALL-AMERICAN JUNIOR YEARLING BULL OF 1952

A Son of
CARNATION HOMESTEAD REVELATION
from
OOSTIE PRINCESS INKA (Ex)
365d—3½y—2X 20430 3.9 800.7

The grand old Queen Mother of the Oosterhuis herd.

His 6 Nearest Dams Average 914.5 Lbs. Fat

Baby sons of Oostie Carn. Revelation now available from high record AR and HIR dams.

Glenmore HOLSTEINS
SEYMOUR, WISCONSIN

DR. A. H. BRUSKY, Owner **GREEN BAY, WISCONSIN**

The EARLVILLE INVITATIONAL Sale

"Never before have we had as uniform a group including so many good cows"

So says Dr. E. S. HARRISON who personally selected the many great entries for

The 1953 Earlville Invitational

TIME PROVEN AS THE SALE WHERE YOU GET THE MOST FOR YOUR $$

75 REGISTERED HOLSTEINS

Wednesday **11:00 a. m. Sharp** **December 2**

At EARLVILLE, N. Y.

LOCATION:

EARLVILLE is located on Route 12-B at the Madison-Chenango County line 40 miles southeast of Syracuse, 30 miles southwest of Utica; 50 miles northeast of Binghamton. Transportation for those coming by plane or train will be arranged by Sale Manager on request.

RESERVATIONS:

Modern hotels nearby: **Colgate Inn** at Hamilton, or **Sherburne Inn,** Sherburne, N. Y. Write direct or ask Sale Manager.

Majority Of Selections Eligible For Any State.

A large majority are from Bang's Certified herds; all T. B. Accredited, Blood Tested, many Calf Vaccinated. All treated against shipping fever, milkers mastitis tested—every precaution taken for the safety of both purchaser and consignor.

Look at these Six Foundation Cows purchased at this Sale in Previous Years — and what they have done since!

PONTIAC <

Her ¾ sister will soon have a 4-lactation average over 1100 fat.

8y0m	365d	27110 M.	894 F.
9y1m	345d	27140 M.	954 F.
10y3m	363d	28720 M.	990 F.
11y5m	365d	32030 M.	1122 F.
*12y10m	305d	26880 M.	963 F.

*Still making 2 lbs. Fat per day — Her 5 lactations will average over 1000 fat!

ALCARTRA — 901, 919, 1007, 1052 and 1153 lbs. Fat. 5 consecutive records average 1006 lbs. Fat!

MARCY —	4y	365d	25,500 M.	952 F.
		305d	26,040 M.	925 F.
ECHO —		365d	26,940 M.	919 F.
BURKE —		293d	23,746 M.	917 F.
ELMCO —		225d	19,130 M.	744 F.
KEYES —		365d	25,440 M.	932 F.

Every one of these great high record cows in the Harden Farms herd was purchased in this sale. You too CAN BUY COWS LIKE THESE, at EARLVILLE, DEC. 2.

and the 296th EARLVILLE SALE — Thurs., Dec. 3

165 Registered Holsteins — The Grant Farrington Dispersal is a Feature

R. AUSTIN BACKUS

Sale Mgr. & Auctioneer
MEXICO, NEW YORK

Catalogs Available 10 Days Before Sale — Send 50c to Cover Mailing.

ON THIS PAGE — A "THUMB NAIL SKETCH" OF THE SELECTIONS — See following pages for details —

The EARLVILLE INVITATIONAL Sale

An Offering in which we Take Much Pride

HORACE BACKUS —
Bred heifer daughter of DEAN with 3 2X maternal sisters with 690, 616 and 591 lbs. fat—their dam with 625 fat, all records 2X. Bred to the Barney sire.

P. M. BAIRD & SONS —
"Always a good consignment and they've always pleased the buyers."—E.S.H. This no exception with a daughter each of Harden Farms Deen Twelve and Skokie Prince Standard.

LEWIS S. BELL —
"One of the best daughters of Glenafton Rag Apple Regent, and from the Designer family. Also a real top 3-year-old."—E.S.H.

HARLEY BENNETT —
"A sensational 3-year-old of 45th breeding that milked up to 65 lbs. as a 2-yr-old on 2X. I can't say enough about this one."—E.S.H.

BUTTERFLY FARMS —
A "Barney" daughter and due 2 weeks after the sale to "Veediction." She has 640.9 fat 3.8% on AR at 28 months.

CHASEHOLM FARMS—
A nice young granddaughter of Duke Wilson Posch from a 526-lb. 305d 2X dam and whose full sister has 504 fat 4.2% as a 3-yr-old in 305 days.

CORNELL UNIVERSITY—
"A pair of real heifers by the Burke sire and right out of their show string."—E.S.H.

HAROLD COWLES—
2-year-old granddaughter of Wallace due December 15th to "Abe." Also another granddaughter by Inka Supreme Posch—her dam over 600 fat on 2X.

WESLEY ENGST —
Good cow with three 2X records to 594 fat 4.2%, by Glenafton Rag Apple Craftsman and bred to a top Canadian sire.

FARAWAY FARM —
551-lb. 2X daughter of Pebble Beach Rex, bred to a son of a 566-lb. 2X show cow.

CHESTER FOOTE —
"A top!"—E.S.H. She's a 753-lb. 2X daughter of the 1122-lb. Mary Pontiac cow, and by an Osborndale-bred son of Lochinvar.

FORKEY BROS. —
"Two nice ones including an exceptionally good uddered 3-year-old that will attract the cowmen."—E.S.H.

HALLCREST FARMS —
A Dunloggin Master Educator daughter bred to a son of Dun. Follow On and the 755-lb. 4.4% Lauxmont L Adcinda.

HARDEN FARMS —
Own daughters of Deen Var and the 852-lb. Elmhurst Ormsby Princess—fresh and up to 104 lbs. a day at 4 years after making 768 lbs. fat, 22,000 milk at 3y.

HENDERSON HONOUR —
"A pair of nice cows (504 and 436 fat on 2X) from good record dams."—E.S.H.

C. J. JONES & SON —
"A 4-year-old that I'm really hot on."—E.S.H. She has won at the shows and has 504 fat 2X in 308 days.

JONES BROS. —
"A real nice cow with over 600 fat on 2X and capable of 800 lbs. fat."—E.S.H. She is by their King Var son whose daughters are milking up to 66 lbs. on 2X with first calf.

JACOB HILPERTHAUSER —
Two good record daughters of Weber Burke Clover Lad (Ex-GM).

MONFORD S. KELSEY & SON
"A paternal sister to their great show daughter of President Lochinvar."—E.S.H.

LITTLE BROOK FARMS —
Daughter of a 702-lb. Dean daughter, dam now making close to 1000 fat. Bred to "Abe."

MACHOLD FARMS —
2 nice heifers by a son of Sovereign Cochran and bred to a son of Dunloggin Wonder Var. Also a 605-lb. 305d 2X 3-yr-old and a 410-lb. 2-yr-old.

JAMES T. McNINCH —
A 500-lb. daughter of a 600-lb. "VG" dam—all 2X.

MITCHELL FARMS —
"A very lovely maternal sister to the $1110 700-lb. 2-yr-old now in Whitmore's herd. Their other entry is just as good."—E.S.H.

PAUL & NATHAN MOSHER —
A good one from this well known herd of high producers on 2X milking.

LOUIS MULROY —
"A very nice cow that I like immensely—she's sharp and dairy, with a good udder."—E.S.H.

OSBORNDALE —
A daughter of a 1000-lb. cow—and the daughter has 642 fat as a jr. 2-yr-old. Also a 762-lb. 3-yr-old from an 876-lb. dam. Both by the Silver Medal "Roxanne" sire.

PABST FARMS—
Daughter of the "Excellent" All-American Pabst Roamer Dean Walker Lad and bred to the RAVEN sire. You can't beat her for popular breeding.

JOHN PETERSON —
"A nice one by a son of King Var. We are saving for future use a full brother to her sire."—E.S.H.

ROSS PUTNAM —
"Two big, strong cows that are real headliners."—E.S.H.

RIDGELY FARMS —
A daughter of the famous Baker Farm Dunwood Pride sire and from a dam with 4 2X records over 500 fat. Also another nice heifer by Ridgely Lochinvar.

HENRY SAMSON & SON —
"Another big, strong cow, bred to their Franlo sire."—E.S.H. She has 436 fat in 301 days on 2X at 25 months of age.

HAROLD J. SHAFER —
A 518-lb. 4.2% 2X 305-day daughter of a highly proven sire and bred to a Glenafton bred son of a 4.95% dam.

E. R. SMITH —
"A good, big cow from a top breeding family."—E.S.H.

SMITHLANDS —
"A nice cosignment from a herd that always supplies the good ones."—E.S.H.

HAROLD THOMAS —
"A nice heifer by their 'VG' proven sire, Wakefield Sovereign Pathfinder, and bred to Mallary Monitor."—E.S.H.

GEORGE THEOBALD —
Two daughters of artificial sires, including a heifer by Sir Bess Ormsby Fobes Dean.

TRUNLAN FARMS —
"One of the nicest daughters of Pabst Burke Pilot."—E.S.H.

UPWEY FARMS —
A daughter of Deen Var from Harden Farms King Anne.

ALSON WELLER & SON —
"A very nice bred heifer by Raymondale Rag Apple Rommie and bred to their prize-winning Pabst bull."—E.S.H.

WARREN WIGSTEN —
"A real good one."—E.S.H. She's a daughter of Ellbank Topper (VG) and has 508 fat 4.1% as a jr. 2y on 2X. Fresh.

VAN HORNE FARMS, INC. —
Daughter of V H Colantha Pathfinder from a 523-lb. 2-yr-old. Bred to a 613-lb. 2X son of Clover Lad (Ex-GM).

GEORGE WUNDER —
A 509-lb. 2X 305-day 2-yr-old bred to a son of Pabst Burke Pilot—also another good heifer.

MAX YASGUR —
5 granddaughters of the 1122-lb. Mary Pontiac cow—their sire a son of King Var whose first daughters are performing exceptionally well with first calf. All close or fresh to top Harden Farms bulls.

THE BULLS

BUTTERFLY FARMS —
A March youngster by Noblevar Chairman (son of Barney from the Eunice Posch family) and out of Nicolk Chieftain Flute (VG at 2y) who has 713 fat at 4y 4.1% 3X and now making about 1050 fat on AR—she by the $10,000 "GM" Cevdermead Ollie Chieftain.

PABST-KNUTSON —
A son of "Raven" out of a daughter of Pabst Roamer with 800.6 fat 3.9% on 3X at 5 years—next dam a daughter of Sir Ormsby Skylark Barbetta. Here's breeding from the heart of the Pabst program.

SMITHLAND —
November 1952 bull—an excellent individual—by a 744-lb. son of Smithland Supreme Champion and from a member of the great Produce of Berta Posch now making a high record at Forsgate Farms.

HENRY SAMSON & SON—
Another top individual by a son of the 932-lb. Alfalfaland Posch Keyes and out of a brood cow that has made 92,000 lbs. milk to date since 5 years of age.

TRUNLAN FARMS —
Son of Pabst Burke Pilot (VG-SMP) from a dam with 3 consecutive records (one on 2X) over 700 lbs. fat—next dam 800 lbs. fat.

WESTLEA FARMS —
A son of the show winning Glenafton Scoutmaster (son of Marksman) from a dam with 709 fat 3.8 %in 322 days as a jr. 2-yr-old—there's 100,000-lb. production throughout his pedigree.

See Following Pages →

The EARLVILLE INVITATIONAL Sale

High Production from Osborndale, Derby, Conn. —

1— 19,000-lb. jr. 2y daughter of a 1023-lb. fat cow

2— 762-lb. 3y daughter of a 25,000-lb. milk cow

!

A Daughter of this 1000-lb. Fat Cow Sells

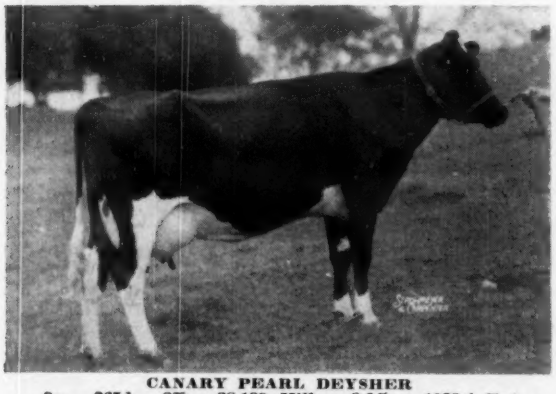

CANARY PEARL DEYSHER
9y 365d 3X 28,139 Milk 3.6% 1023.4 Fat
See description at right of her daughter selling.
— OSBORNDALE, CONN.

Bred to the Heifer from Alson Weller & Son

PABST WALKER REBRIGHT
Highly successful on the show string with the Pabst herd this year, he is a "Walker Lad" son from a 965-lb. 3.9% Regal daughter. Bred to a daughter of the Grand Champion Raymondale R A Rommie and a 592-lb. 2X dam.
— ALSON WELLER & SON, N. Y.

PATERNAL SISTERS BY OSB. ORMSBY INKA LOCHINVAR

1. 2y 3m 365d 3X 19,189 Milk 642 Fat AR
A wonderful young cow with worlds of production everywhere in her pedigree. She was bred April 1 to Osborndale Sir Piet, 895-lb. son of Sir Bess Ormsby Burke Fobes.

2. 2y 3m 365d 3X 23,091 Milk 762.8 Fat AR
Her dam a daughter of a Gold Medal Sire and maternal sister to an Excellent-Gold Medal sire. The dam has . . .
365d 3X 25,040 Milk 876.7 Fat AR
Bred to Osborndale Quality Symbol, son of Sir Bess Ormsby Burke Fobes and the 1119-lb. "Gay" cow. . . .
— OSBORNDALE, CONN.

Her 3-Year-Old Daughter by Deen Var Selling

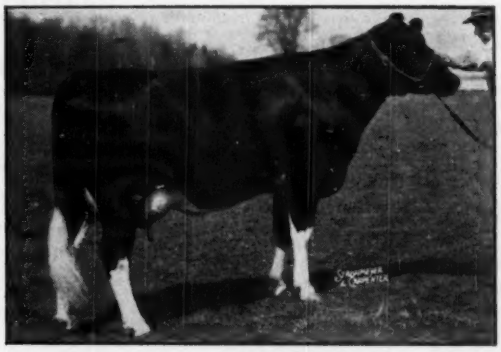

HARDEN FARMS KING ANNE
1st 3-yr-old, Eastern States, 1949.
Her latest record—781 lbs. fat, 23,318 lbs. milk in 305 days. She is a King Var daughter from an 852-lb. dam. HER 3-YEAR-OLD DAUGHTER BY DUNLOGGIN DEEN VAR IS SELLING! King Anne's dam is pictured on a later page.
— UPWEY FARMS, VT.

PERCY BAIRD & SONS

BAIRDLEA DEEN RHODA
Born Nov. 4, 1951 and due right at sale time to a 938-lb. 2X grandson of Dunloggin Standard. Her dam has 659 fat on 2X in 346 days and her sire is HARDEN FARMS DEEN TWELVE whose first 24 2X dtrs. have an actual average at 2y 2m of 11,999.9 milk and 447 fat—many over 600 fat at 3y. ALSO a daughter of Skokie Prince Standard from a 622-lb. 2X dam, bred to Pinwood Master Designer.

WESTLEA FARMS

Sending a son of GLENAFTON SCOUTMASTER, "VG" show son of Marksman and from a dam with close to 80,000 lbs. milk in 4 lactations (709 fat at 2y)—lots of 100,000-pound production all the rest of the way.

Sire of Ridgely Proud Rose

BAKER FARM DUNWOOD PRIDE
Sire of the "Prides" at Ridgely Farm and sire of a 2-yr-old heifer selling. Heifer has paternal sisters to 545 fat on 2X in heifer form and her dam has four 500-lb. 2X records. Ridgely is also sending another nice heifer by Ridgely Best Lochinvar from a 558-lb. 2X dam.
— RIDGELY FARMS, N. Y.

One of his best Daughters Sells

GLENAFTON RAG APPLE REGENT
Dr. Harrison selected one of the best daughters of this plus-proven Marksman son ever to go in any sale any where. Her dam has 654 fat on 2X and she was fresh Nov. 14th. ALSO from Lawara a very nice Abegweit Touchstone daughter with 550 fat 4.2% on 2X at 3y 3m. Bred to Anagram.
— LEWIS S. BELL, N. Y.

A Daughter of this "VG" Sovereign Son

WAKEFIELD SOVEREIGN PATHFINDER (VG-SMP)
This well proven Sovereign son has a 2-yr-old daughter from a 654-lb. 2X "VG" dam and due to Mallary Monitor at sale time. Also from this high class herd a daughter of Har-Mar Montvic Hiemke Rag Apple, 935-lb. son of Raymondale Ideal Successor. Due at sale time.
— HAROLD E. THOMAS, N. Y.

Pabst Farms and Pabst-Knutson with Two Great "Burkes"

A Daughter of this All-American

PABST ROAMER DEAN WALKER LAD (Ex)
All-American 2-year-old, 1949

A HEIFER

Pabst Walker Fobes Prairie, born Feb. 15, 1952, has six AR sisters and a plus-proven brother. Her dam has records to 705 fat 4.0% and she has six daughters from 520 to 720 lbs. fat. She is the dam also of the highly proven Pabst Burke Prairie.

—PABST FARMS, WIS.

A BULL

PABST SIR RAVEN ROBAR, born April 14, 1953. By the Pabst herd sire (Raven) and from a daughter of Roamer with 20,646 fat, 800.6 fat 3.9% at 5y. Gold Medal Sires and high production throughout.

—PABST-KNUTSON, WIS.

A Son of this "Ex-GM" Sire

WEBER HAZELWOOD BURKE RAVEN
"Excellent — Gold Medal"

Sir Bess Ormsby Fobes Dean Daughter Selling

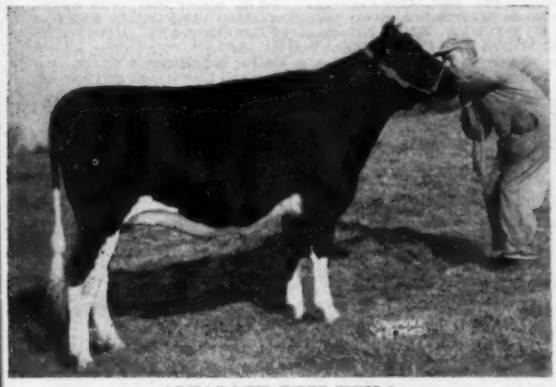

ALFAROCK BESS HEILO
Born July 3, 1951
By Sir Bess Ormsby Fobes Dean and from a 625-lb. 3.9% 2X dam. She has maternal sisters with 591 (3.8%), 616 (4.2%) and 690 (4.0%) lbs. fat. Due at sale time to Butterfly Barney Lochinvar.

—HORACE BACKUS, N. Y.

A 787-lb. Son and One of His Best Daughters Selling

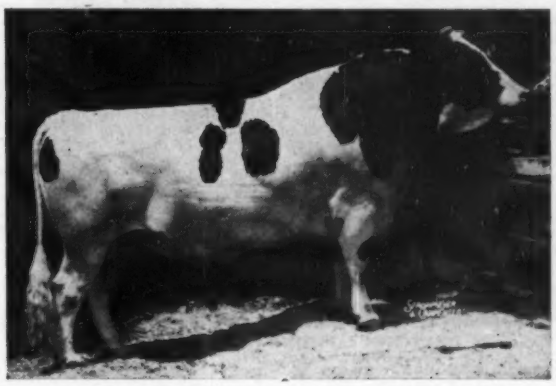

PABST BURKE PILOT (VG-8MP)
A daughter and a son of this well proven Burke son sell. The daughter classified Very Good at 2 years and has 642.8 fat 3.7% on 3X AR at 2y. Bred Feb. 28th to Pabst Sir Fobes Burke. The son from a dam with 3 records from 702 to 787 lbs. fat and high test. Dr. Harrison says, "One of the best Pilot daughters."

—TRUNLAN FARMS, N. Y.

Her Lovely Maternal Sister is Selling

PENET SOV-MARC BESSIE
2y 365d 2X 18,840 M 4.2% 790 F
Now making a much larger 3-yr-old record. She sold for $1110 at public sale. Her maternal sister selling was 1st 3y, Grand Champion and Best Uddered at the 1952 Jefferson Co. Fair and has 620 fat on 2X at 3y. Dr. Harrison says she is "very lovely." Also selling the 400-lb. heifer that was 1st prize 4-yr-old at the 1953 Jefferson Co. Fair. A great pair both bred for the sale.

—I. B. & H. B. MITCHELL, N. Y.

Selling — This Highly Bred, High Record Bull

BUTTERFLY CHARMER RADIANT
Born March 20, 1953
By a Lochinvar-Posch sire (son of "Barney") and from Nicolk Chieftain Flute (VG at 2y) with 713 fat 4.1% AR at 4y and promising to finish with 1050 lbs. fat this time, and she by Ceydermend Ollie Chieftain, the $10,000-Very Good Gold Medal Sire.

—BUTTERFLY FARMS, N. Y.

AT EARLVILLE, N. Y. DECEMBER 2 & 3 — Wed. & Thurs. →

A 753-lb. 2X DAUGHTER and 5 GRANDDAUGHTERS of the 1122-lb. "MARY PONTIAC"

An own daughter of the great "Mary Pontiac" from the Chester Foote herd where Mary Pontiac was bred. She has 753 lbs. fat on 2X and is by an Osborndale bred son of Lochinvar. This is the female line that makes one of the greatest families at Harden Farms.

—CHESTER FOOTE, N. Y.

FIVE WONDERFUL DAUGHTERS of the King Var son of "Mary Pontiac." 1. Fresh with heifer calf by Canary's son; 2. Jr. 2y record of 413 fat, 11,113 milk 2X and due to Canary's son—this heifer was Grand Champion 4-H animal at County Fair this year; 3. This one has maternal sisters with 446 and 546 fat 2X and is due to Canary's son by Deen Var; 4. A very flashy individual springing to Harden Farms Lochinvar Mentor; and 5. Just turning 3 years old and due about sale time.

The sire of these 5 heifers has daughters finishing as jr. 2-yr-olds with 2X records to 542 fat. They must be seen to be appreciated.

—YASGUR FARMS, N. Y.

This "Barney" Daughter is Selling

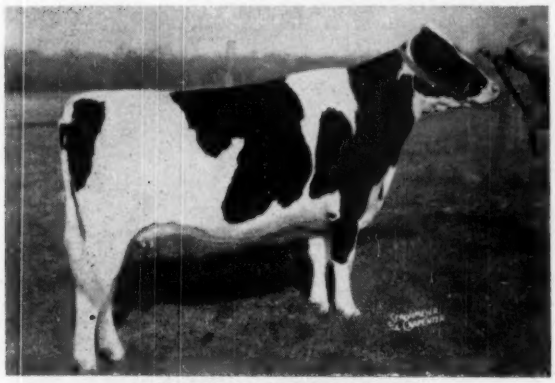

PRINCESS LOCHINVAR POSCH
Born June 6, 1949

28m	365d	3X	16,650 M	3.8%	640.9 F	AR

A large, rugged heifer carrying a calf and due 2 weeks after the sale to Butterfly Veediction Lochinvar. From a Posch dam, here is the Butterfly breeding program in one package.

—BUTTERFLY FARMS, N. Y.

Her 768-lb. Deen Var Daughter Sells

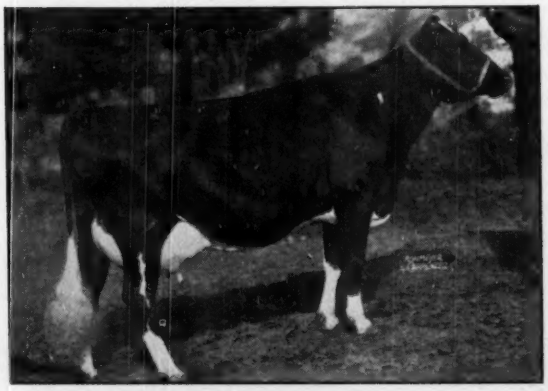

ELMHURST ORMSBY PRINCESS

7y	3m	365d	3X	25,352 M	852 F

Other records of 779, 744 and 718 fat.
Dam of Harden Farms King Anne (pictured on previous page) and dam also of . . .

HARDEN FARMS DEEN CLEOPATRIA

3y	6m	339d	3X	22,032 M	768.5 F	AR

Fresh a month and milked up to 104 lbs. as a 4-yr-old, she is BY DUNLOGGIN DEEN VAR AND SHE IS SELLING.

—HARDEN FARMS, N. Y.

HENRY SAMSON & SON . . .

A Top Bull from a great family by their son of the 932-lb. Alfalfaland Posch Keyes.

EDNACHESTER MARY PONTIAC MAN-O-WAR

8y	0m	365d	3X	27,110 M	894 F
9y	1m	345d	3X	27,140 M	954 F
10y	3m	363d	3X	28,720 M	990 F
11y	5m	365d	3X	32,[illegible] M	1[illegible] F
*12y	10m	305d	3X	26,880 M	903 F

***Still making 2 lbs. fat a day—her 5 records will average over 1000 lbs. fat. Her maternal and ¾ sister will soon have 4 records averaging over 1100 lbs. fat. IMAGINE BEING ABLE TO BUY HER 753-lb. DAUGHTER AND FIVE OF HER GRANDDAUGHTERS IN ONE SALE!**

A Sister to this Great Heifer is Selling

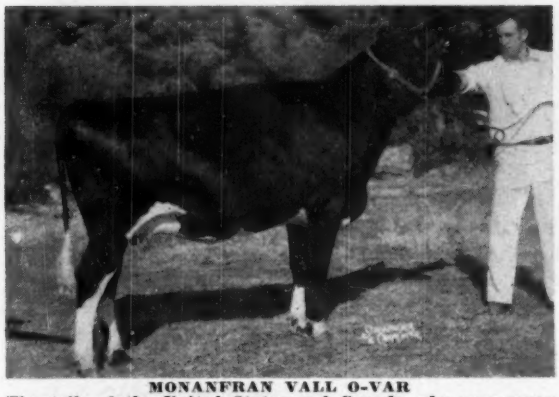

MONANFRAN VALL O-VAR

The talk of the United States and Canada, she was never defeated in any show—from the County B & W to the great International at Chicago—in 1953. Her paternal sister, herself 1st Prize as a senior yearling at Cortland Fair and the B & W Show in 1952, is selling.

—MONFORD S. KELSEY & SON, N. Y.

A Son from One of these Great Cows

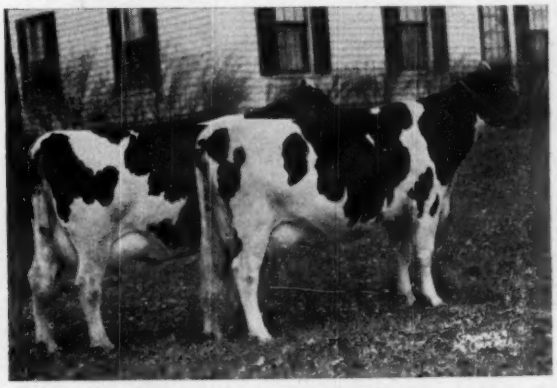

PRODUCE OF BERTA POSCH

First Produce of Dam, N. Y. State Fair, 1952; 2nd Prize, N. Y., 1953. The cow at left, now making a 700-lb. record at Forsgate Farms, has a son selling, he by a 744-lb. son of Smithland Supreme Champion. The cow at right made 773 lbs. fat at 2 years. The young bull selling, born Nov. 5, 1952, is an outstanding individual for both type and pedigree.

—SMITHLANDS, N. Y.

★ High Record Cows and High Record Offspring ★

Personally Selected by Dr. E. S. Harrison

THE MOST UNIFORM GROUP OF QUALITY FEMALES EVER OFFERED AT EARLVILLE

Little Brook Farms –

A 5-year-old with a beautiful udder and from a daughter of Dean with 702 fat 3.8% in 309 days at 5 years—now making nearly 1000 lbs. at Forsgate. Fresh.

Cornell University –

Great pedigrees on these two wonderful individual daughters of Sir Valentine Belmont Burke.

G. Harold Cowles –

Very nice Wallace granddaughter due December 15 to "Abe." Inka Supreme Posch 3-yr-old from a 600-lb. Wallace dam, fresh now.

Jones Brothers –

2-yr-old daughter of Harden Farm King 44—she has a 537-lb. 2y 2X maternal sister. The "44" sire has jr. 2y daughters on 2X milking to 66 lbs. a day and the first to finish has 543 fat in 284d 2X! Bred to a Deen Var son of the 1st Prize 4-yr-old, 1953 N. Y. State Fair.

C. J. Jones & Son –

A 504-lb. 3.8% 2X 4-yr-old (308d) by a Cornell bred sire and from a twice 600-lb. 2X dam. This is a truly top cow bred February 11th to Cashman Graceful Master, son of famous Dunloggin Mistress Gracious.

Henry Samson & Son –

In addition to their wonderful young bull they send a big cow with 436 fat 3.7% in 301 days 2X at 25 months—she bred on April 5th to Franlo Model Monte Carlo.

Machold Farms –

Two 2-year-olds and two 4-year-olds that typify the breeding of this famous old establishment. Records and popular blood in every line. See them and see their pedigrees in the catalog.

Warren M. Wigsten –

508-lb. 4.1% 2X jr. 2-yr-old daughter of the Wigsten herd sire, Ellbank Topper (VG), whose 11 HR daughters average 488 fat 4% on 2X. This is a heifer with a wonderful udder and her dam is a real show cow.

E. R. Smith –

A big 5-year-old cow line bred to Montvic Pathfinder with 608 lbs. fat on 2X at 4y in 296d, and 599 lbs. on 2X at 3y, 305d—from one of the top breeding families of this herd.
With her, for the second day, comes a Sept. 1952 son of Sovereign Socialite (son of Sovereign) out of the maternal sister to the 5-year-old consigned, she with a 2X 305d 4-year-old record of 603 lbs. fat and 17310 lbs. milk. A choice Rag Apple pedigree — worthy of service in a good herd!

IN THIS SALE

- . . . Heifers with 2y records to over 600 Fat!
- . . . Daughters of cows up to 1122 Fat!
- . . . Great family combinations.
- . . . Popular breeding plus sensational type.

and Thursday — December 3 – 11:00 a. m. Sharp

--- *The 296th Earlville Sale* ---

AN UNUSUALLY FINE GROUP OF REGISTERED HOLSTEINS

All Ages — All Stages

A SECOND DAY FEATURE | Complete Dispersal of the Herd of the late Grant Farrington, Pulaski, N. Y. — Established 1887 —

SECOND DAY HIGHLIGHTS INCLUDE . . .

A September bull calf from a 608-lb. 2-yr-old dam and by the "Symbol" sire from Osborndale.

A show winning service bull from a "VG" twice 500-lb. 2X dam and by a Helengeorge Master Admiral son. Hallcrest Farms.

A top bull by Harden Farms "Burke" sire from a King Var daughter. Sent by E. S. Harrison, Jr.

A Chester Foote bred 583-lb. 2X daughter of Wimbledon Dean Bessie (VG). Donald H. Klock.

Here are the Early Consignors –

OSBORNDALE
HALLCREST FARMS
VAN HORNE FARMS
FARAWAY FARMS
E. S. HARRISON, JR.
ALLEN F. HAND
A. C. & E. A. LEWIS
DONALD S. KLOCK
RONALD L. MEADE
OTHELLO A. HEWITT
FRED VAN SCHAICK
ROBERT WASHBURN
J. ROY ELLIS
FRANK N. DECKER
WARD C. LOOMIS
ALBERT LARTZ
OMER A. GOODRICH
RONALD SMITH
MONANFRAN FARMS
ALFRED C. EDDY
MORTON TREADWELL

Mail bids will be handled in your best interest by the Sale Manager – mail to Mexico, N. Y., or write or phone Earlville, N. Y., after November 29.

R. AUSTIN BACKUS

Sales Mgr. & Auctioneer
MEXICO, N. Y.

Auctioneers: C. B. SMITH, Williamston, Mich. & HAROLD B. LEE, Cazenovia, N. Y.

Do You Believe in 100,000-lb. Inheritance?

This Bull Has It—and He's Going to the Invitational

Westlea Engraver

Born Dec. 18, 1952

- **Four of his Seven Nearest Dams are over 100,000 lbs. milk**
- **Two of his Three Nearest Sires are Silver Medal Production**

— HIS SIRE —

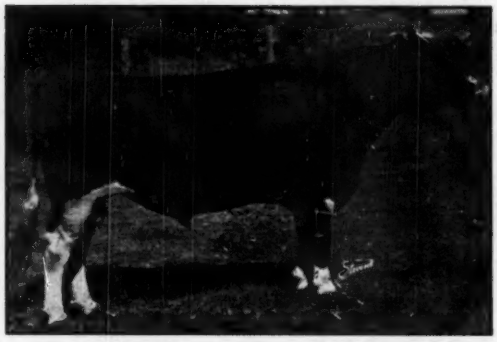

GLENAFTON SCOUTMASTER (VG)
Our Grand Champion son of Montvic Rag Apple Marksman (XXX-Extra), renowned All-American and sire of All-Americans.

— HIS SIRE'S DAM —

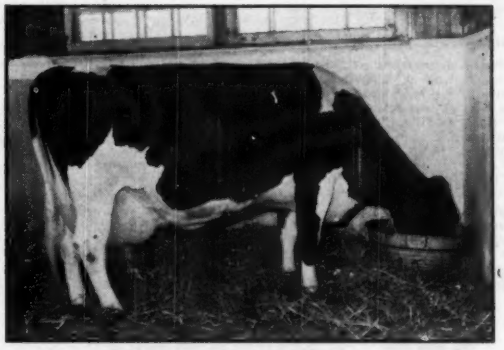

MONTVIC RAG APPLE COLANTHA ABBEKERK (*Ex)
9y 365d 3X 29,208 M. 4.3% 1263 F.
She has over 139,000 lbs. of proven production. Dam of Marksman (XXX-Extra), Sovereign (XXX-Extra), and Triumph (VG-SMP).

Glenafton Scoutmaster

SIRE OF WESTLEA ENGRAVER

Our senior herd sire, by Montvic Rag Apple Marksman. (XXX-Extra) and from Empress Bonheur who has:

2½y	365d	3X	17,039	M	4.8%	828 F
3½y	365d	3X	16,649	M	4.9%	824 F

And her dam in turn with 833 lbs. fat, 4.5% on 3X at 4½ years of age.

The paternal granddam of Scoutmaster is Montvic Rag Apple Colantha Abbekerk (*Ex) with over 139,000 lbs. milk and a top record at 9 years of 29,208 milk, 4.3%, 1263 fat.

Scoutmaster is classified "Very Good" and was Hon. Mention for All-American Sr. Yrlg., 1950; nominated for All-American 2-yr-old in 1951. His first daughters are now coming into milk, with most pleasing results. A son was Grand Champion at a good Black & White Show, 1953.

Westlea Woodside Olive

DAM OF WESTLEA ENGRAVER

29m 365d 3X 18,844 M 3.8% 709.3 F

One of the prized members of our herd, she has 77,000 lbs. of 3.6% milk (2818 lbs. fat) in her first four lactations to date. In this fourth lactation she has . . .

1st 315d 23,427 Milk 850.5 Fat and still milking heavy.

Her dam is a 100,000-lb. daughter of a Silver Medal Production Sire and of Dunloggin Olive Cascade (VG) who has a life total of 159,292 lbs. of 3.7% milk.

The sire of Westlea Woodside Olive is Westlea Rag Apple Woodside, a Silver Medal Production Sire from an "Excellent" cow with a life total of 123,243 lbs. of 3.6% milk.

Here is a pedigree filled with high lifetime production. We would not let him go except that an older full brother is now in our herd in heavy service.

Westlea Farm

Bridgewater, Mass.

Mr. & Mrs. STAFFORD JOHNSON
Owners

REGINALD LIBBY
Manager

CONSIGNED TO THE EARLVILLE SALE

A RAVEN SON FROM AN 800 LB. ROAMER DAUGHTER

His Sire

WEBER HAZELWOOD BURKE RAVEN
"Excellent — Gold Medal"

PABST SIR RAVEN ROBAR

Born 4-14-53

"Preferred Pedigree Bull"

This young bull is sired by Weber Hazelwood Burke Raven, who is by a son of Burke and out of an Excellent inbred daughter of Burke. Raven has 2 Excellent daughters and his "Get" was Honorable Mention for All-American in 1951.

The dam of this bull calf is Pabst Robar Jessie Fobes, a daughter of Roamer, with a 5-year-old record of 20,646 lbs. of milk and 800.6 lbs. of fat testing 3.9% on 3X.

The next dam is a daughter of the Excellent Sire, Sir Ormsby Skylark Barbetta and from Moonlit Dale Jessie Burke Fobes with 728 lbs. of fat at 7 years. She is the granddam of the proven sire, Pabst Jess.

See this high record Raven son from our Jess family in the Earlville Sale December 2nd.

PABST-KNUTSON **Oconomowoc, Wis.**

A WALKER DAUGHTER WITH SIX A. R. SISTERS & A PLUS-PROVEN BROTHER

Her Sire

PABST ROAMER DEAN WALKER LAD "E"
All-American 2-year-old, 1949

PABST WALKER FOBES PRAIRIE 3504627

Born 2-15-52

Her Excellent All-American sire, Pabst Roamer Dean Walker Lad was a member of the 1952 All-American Get. "Walker's Junior Get was first at Waterloo and the International Dairy Show this year.

The dam of this heifer is Pabst Fobes Prairie with records to 705 lbs. of fat testing 4.0%. She has six A. R. daughters from 520 to 720 lbs. of fat averaging 3.75% and she is the dam of the proven Burke son, Pabst Burke Prairie, with an increase on 5 pairs of 1100 lbs. milk, .14% and 56 lbs. of fat.

Pabst Fobes Prairie is by Sir Bess Ormsby Fobes 73rd and out of a Carnation Sensation daughter with 724 lbs. of fat. The next dam is an 824 lb. Creator daughter.

This heifer was bred July 22nd, 1953 to the Excellent Gold Medal Sire, Weber Hazelwood Burke Raven pictured above.

Watch for this heifer at Earlville. She comes from our proven Prairie family.

PABST FARMS INC. **Acc. & Neg.** **Oconomowoc, Wis.**

A Son and a Very Top Daughter of PABST BURKE PILOT (VG-SMP)

The EARLVILLE INVITATIONAL Sale

Our "Burke" Son

PABST BURKE PILOT
"VG-SMP"

HIR Proof; 10 Pairs:

Dtrs.	12590	3.80	478
Dams	12260	3.72	456
	+330	+.08	+22

By Wisconsin Admiral Burke Lad (VG-GM) from the 821-lb. Ponderosa Bonnie Ormsby. He is full brother to the $5400 "Ex" Pabst Bonnie Burke.

Pilot daughters:

1.	Sr.	2	365	3X	18582	4.0	734.3
2.	Jr.	2	365	3X	18952	3.7	700.0

DR. HARRISON Likes This One—

TRUNLAN BURKE INKA ZUBA (VG at 2y)
Born September 22, 1949

2y 365d 3X 17,240 M. 3.7% 642.8 F. AR

Her dam, with 2X records to 687 lbs. fat, sold for $1000 in the 1948 Invitational Sale and has paternal sisters to 801 lbs. fat.

Zuba was bred February 28th to PABST SIR FOBES BURKE, son of Pabst Sir Regal Fobes (Ex) from the 863-lb. "VG" "Burke" daughter, Larrietta Burke Bonnie. What a pedigree her calf will have!

TRUNLAN BURKE PILOT REUBEN
Born December 30, 1952

Dam: TRUNLAN ORMSBY INKA RUBY

4y	365	3X	20,011	3.9%	787.1	HT
3y	365	3X	18,004	3.9%	707.1	HT
5y	365	2X	16,601	4.2%	702.2	HT

By the proven Silver Medal Stanver Ormsby Segis; next dam with 801 fat 3.9% on 3X at 6½y.

OUR HERD IS CERTIFIED, VACCINATED, ACCREDITED, AND THESE ANIMALS ARE ELIGIBLE FOR ANY STATE.

TRUNLAN FARMS — Winchell Mt. Road — Millerton, N. Y.

JOSEPH KIERMEIER, Mgr. EVI C. SCHOLZ, Herdsman

Two Show Heifers to Earlville — Dec. 2

The EARLVILLE INVITATIONAL Sale

A DAUGHTER OF THIS BEAUTIFUL COW

HARDEN FARMS KING ANNE
1st 3-yr-old, Eastern States, 1949. 6-5 305d 3X 23,318 M. 781.8 F. Daughter of the 852-lb. Elmhurst Ormsby Princess. King Anne has a maternal sister with 768 fat on A R in 339 days as a 3-year-old.

Harden Farms Deen Dorothy M

Fresh with a bull calf and milking heavy, she is by DUNLOGGIN DEEN VAR and out of the great cow pictured at left. You're sure to like her.

Sovereign Duchess Keyes

2nd 2-yr-old, Vt. B & W Show, 1952, and a beauty. She made 411 fat as a Sr. Yrlg. and classified "GP" at 2y. Her sire is a son of Sovereign; her dam a daughter of Monogram Duke. Due before sale.

Service sire for both heifers is MALLARY RAG APPLE KEEPSAKE, son of Rag Apple Talisman from a daughter of Montvic Posch Rag Apple 2nd—he traces 7 times to J.R.A.P.

Upwey Farms

MR. AND MRS. A. B. FARRELL, JR. SO. WOODSTOCK, VT.

5 Daughters of Harden Farms King Pontiac

TO THE EARLVILLE INVITATIONAL

KING PONTIAC is a son of Dunloggin King Var and Ednachester Mary Pontiac Man-O-War with 1122 lbs. fat, 32,119 lbs. milk at 11 years 5 months of age. She is a maternal and ¾ sister to the Man-O-War Mary cow with 3 consecutive records averaging over 1100 lbs. fat.

1. **SANDY QUEEN DINA DEE, b. Oct. 14, 1949**
   Jr. 2y 313d 2X 11,113 M 413 F
   Grand Champion County Fair, 1953
   Bred to H F DEEN SUPREME, Silver Medal Production son of Deen Var and Hickoryvale Mooie Canary, and due at sale time.

2. **YASGUR QUEEN EVELYN, b. March 10, 1950**
   Jr. 2y 334d 2X 11,845 M 421 F
   This beautiful 3-year- old is fresh with a heifer calf by DEEN SUPREME—both mother and daughter sell.

3. **YASGUR QUEEN FLEURETTA, b. Dec. 19, 1950**
   She is springing to the service of HARDEN FARMS LOCHINVAR MENTOR, his sire the son of King Var and Council Rock Rag Apple Moselle.

4. **YASGUR QUEEN EDIE, b. Feb. 18, 1950**
   Due at sale time to HARDEN FARMS DEEN SUPREME. She has maternal sisters with heifer records of 446 and 546 lbs. fat.

5. **YASGUR QUEEN FAUSTINA, b. Dec. 18, 1950**
   Something special! Her dam, with 526 fat in 305 days 2X at 3 years, is by CASHMAN THUNDERBOLT, son of Deen Var from a daughter of Sunbeam Pride Transmitter. Faustina is due at sale time to LOCHINVAR MENTOR.

THESE FIVE HEIFERS, ALL BY HARDEN FARMS KING PONTIAC, AND BRED TO HARDEN FARMS BRED SIRES, ARE ELIGIBLE FOR ANY STATE BE SURE AND SEE THIS "GET" AT THE INVITATIONAL.

We have 90 daughters of Harden Farms King Pontiac in our herd—we believe this is a representative group. We have also 30 daughters of Cashman Thunderbolt, son of Deen Var from a daughter of Sunbeam Pride Transmitter (VG-GM), and are now using two other sons of Deen Var.

Yasgur Farms

MAX YASGUR, Owner **On Route 17-B** **BETHEL, NEW YORK**

. . . to the Invitational, Dec. 2

JESSIE RAG APPLE MERCEDES

Born Jan. 2, 1951

By . . .

RAYMONDALE RAG APPLE ROMMIE
(Silver Medal Production)

Many times Grand Champion son of Montvic Rag Apple Ajax from a daughter of Montvic Pacemaker. He has 36 daughters in our herd.

From . . .

MERCEDES JESSIE JOHANNA SEGIS
5y 326d 2X 15.016 3.9 592.6 HIR
Also a daughter of the "Rommie" sire.

Bred to . . .

PABST WALKER REBRIGHT

Our son of the Excellent-All-American Pabst Roamer Dean Walker Lad (GM) from a 965-lb. daughter of Pabst Regal (Ex-GM). Rebright was 1st Sr. Yrlg & Junior Champion at Syracuse, 2nd at Chicago International, and member of the 1st Prize Jr. Get of sire at Waterloo and Chicago, 1953.

ALSON D. WELLER & SON

LOWVILLE, N. Y.

Certified — Accredited — Vaccinated

A Representative Daughter of ELLBANK TOPPER
(Nice type with an exceptional udder)
to Earlville—Dec. 2

The EARLVILLE INVITATIONAL Sale

Helassie Highline Anita

Born April 15, 1949

2y5m 352d 2X 12,448 4.1% 508 HT
*3y8m 257d 2X 11,980 4.1% 490 (inc)
*Completed record to be announced

Sire: ELLBANK TOPPER (Very Good)
11 HIR Daughters 1st calf records avg.:
2X 12,230 Milk 4% 488 Fat
By Ellbank Jewel Sensation (VG), the sire of the 705-lb. 2X "Ex' and All-American "Lassie Belle." His dam the great "Helen" cow in the Ellbank herd with lifetime to date of over 162,000 lbs. milk and 6,000 lbs. fat—she a "VG" daughter of Newmont Trixy Ormsby Prince (GM).

Dam: EDGEWOOD ANN PRINCE ORMSBY
3y2m 310d 2X 11,427 4.0% 461 HT
1st Prize 3-yr-old in 4-H at Dutchess County Fair, a beautiful uddered cow. Her sire a proven son of Marathon Nudine Burke.

ANITA WILL BE FRESH BY SALE TIME AND SHE IS ELIGIBLE TO GO INTO ANY STATE—WE THINK YOU'LL LIKE HER.

Wigsten's Highline Farm

WARREN M. WIGSTEN F. MURRAY WIGSTEN
Pleasant Valley, N. Y.

To the INVITATIONAL
December 2

1—A 2-year-old granddaughter of

WINTERTHUR SELECT FOBES WALLACE

(VG-SMP)

Bred to "Abe"

2—A daughter of Inka Supreme Posch from a "Wallace" daughter with over 600 lbs. fat—she will be fresh.

3—An own daughter of "WALLACE" with 540 lbs. fat on 2X and due right at sale time to . . .

PABST ROBURKE BRIGHT

Our son of Roamer from the "Eyebright" family.

Certified — Accredited — Vaccinated

Hillcrest Farm

G. HAROLD COWLES
Ashville, N. Y.

COVER PICTURE CREDIT

Our handsome cover picture for the November 7 issue was made by Howard Dunham, McPherson, Kansas. To fit the cover space the bottom part of the original picture was cropped off and with it went the Dunham imprint which fact was not noted when the cover description was written. It was a nicely composed picture.

True Invitational Quality

To Earlville — December 2

LAURA ORMSBY RAG APPLE

2y 314d 2X 10,660 3.7% 399

Her Dam:

LOIS ORMSBY FOBES DEAN
5y 309d 3X 18,525 3.8% 702
Sold for $1500 in the 1952 Earlville sale and now making about 1000 lbs. fat at Forsgate Farms. She is a daughter of Sir Bess Ormsby Fobes Dean.

A very nice individual, taping about 1600 lbs. and with a beautiful udder. She is a granddaughter of General Rag Apple Posch.

Fresh by sale time to "Abe."

Certified - Vaccinated - Accredited

LITTLE BROOK FARMS

H. B. Lee Cazenovia, N. Y.

BARN FIRE AT BUTTERFLY

A fire in the heifer barn at the Prattham unit of Butterfly Farms, Mexico, N. Y., destroyed a considerable amount of hay and bedding on November 11, but no animals were lost. The barn, built last year of pole type construction, was badly damaged and the heifers will be without shelter until it can be repaired. Cause of the fire is unknown.

JOHN JAY PANGMON

It is with regret we announce the death of J. Jay Pangmon of Whitehall, New York, on October 29, at the Emma Laing Stevens Hospital at Granville. Prominent as a Holstein breeder throughout his life, Jay, 78 years of age, had been in ill health the past four years and had retired from the farm. The imprint of Pangmon breeding remains in many Holstein herds of New York and New England. Jay built his foundation when in 1920 he used Marathon Bess Burke 10th on the daughters of his previous sire, a son of Sir Pietertje Ormsby Mercedes 37th. The refined dairy character achieved thereby has been transmitted down through a dozen generations since.

Survivors are his wife, Mrs. Edna Doig Pangmon, a daughter Mrs. Elizabeth Hill of Westport, a son John R. Pangmon, Salem; and four grandchildren.

The EARLVILLE INVITATIONAL Sale

Bairdlea Farms

To EARLVILLE — DECEMBER 2

Two Good Heifers

Selected by Dr. Harrison

BAIRDLEA DEEN RHODA
Born Nov. 4, 1951

Sire: **Harden Farms Deen Twelve,** son of Deen Var and Locvale Knight Klick, whose first 24 daughters finished in our herd have an actual average of . . .

Jr.	2y	2X	11,999.9 M.	3.7%	447 F

Dam: **Bairdlea Emperor Rose** with consecutive 2X records—all less than a year—are 363, 506, 599, 537, 659 and 549 lbs. fat. She a daughter of Montvic Rag Apple Emperor Abbekerk.

Rhoda was bred March 5, 1953 to BAIRDLEA PRIDE ORMSBY, our home bred son of the highest record 2X daughter of Dunloggin Standard with consecutive 2X records of 853 and 938 lbs. fat.

BAIRDLEA PRINCE ZITA
Born Sept. 5, 1950

She has a record in 322 days as a 2X 2-yr-old of 374 fat 3.9% and her dam, a daughter of Montvic Rag Apple Empereor Abbekerk, has 2X records to 622 lbs. fat. She is by Skokie Prince Standard, son of Dunloggin Lochinvar Prince and an 825-lb. daughter of Dunloggin Standard.

Bred to PINWOOD MASTER DESIGNER on Feb. 17th

1952-53 HIR Average 50 Head 2X 13,593 Milk 3.7% 502 Fat

PERCY M. BAIRD & SONS — Chester, N. Y.

Certified — Vaccinated — Accredited

To the December 2
INVITATIONAL SALE

A 509-lb. 2X 3-yr-old—

BELLE NYLO RISHCOT
3y 305 2X 14,910 M 509 F

A granddaughter of Carnation Resolute, bred Feb. 26th to a son of Pabst Burke Pilot (VG-SMP).

ALSO . . .
An exceedingly nice granddaughter of the $10,000 HELENGEORGE MASTER ADMIRAL, bred February 19th to the Pabst Burke Pilot son. Her dam combines the best of Dunloggin and Rag Apple breeding.

SEE HER AT THE INVITATIONAL

George Wunder

Lyons, N. Y.

A TOP DAUGHTER OF "PRIDE"

RIDGELY PROUD DELIGHT
1st Junior Yearling Eastern States

GET OF PRIDE

TO THE "INVITATIONAL"

BY THE SAME SIRE—FROM A MATERNAL SISTER TO DELIGHT and DESTINY

RIDGELY PROUD ROSE

Born December 4, 1951

Due in January

Her dam has 3 records over 500 fat 2X, and is now completing her best year, with 15,660 milk 570 fat in 266 days 2X. (incomplete). We feel safe in predicting well over 600.

The second maternal dam has 21,520 milk, 696 fat 2X at 11 years of age, has two mature daughters classified Very Good, as well as being the dam of Delight, Destiny (see below).

PRODUCTION OF PRIDE DAUGHTERS

Gipsey	3y	302d	2X	13587	4.0	545
Shiny	2y	277d	2X	14410	3.65	525
Echo	3y	268d	2X	12530	3.7	458
Prinny	2y	315d	2X	11530	4.0	457
DESTINY	2y	169d	2X	8430		280
Muriel	2y	158d	2X	8390		273

(All incomplete — these are all his milking daughters at Ridgely over 5 months in lactation.)

RIDGELY Farms
STONE RIDGE, NEW YORK

BANG'S CERTIFIED **T. B. ACCREDITED**

Dr. Harrison Calls Her...

"VERY NICE, ONE OF THE BEST REGENT DAUGHTERS"

She and Her Stablemate, both to Earlville, Dec. 2

This Good Young Cow

ELGAN ANNIE

Born Sept. 14, 1949

2y2m	305d	2X	10,970	4.2	461
3y3m	305d	2X	13,000	4.2	550

By Abegweit Touchstone (double grandson of the 867-lb. 4.5% Abegweit Sparkee) and from a dam with. . .

3½y	365	3X	19,687	3.9%	758.7
6y	365	3X	18,423	3.8%	704.5

She by Lochinvar from an 882-lb. daughter of Johanna Rag Apple Pabst.

Bred to LAWARA ANNAGRAM

Our Junior Herd Sire by Monogram Duke and out of the twice 600-lb. 2X Ann Sovereign.

The REGENT Daughter

LAWARA JEWEL DAME

Born July 15, 1951

Glenafton Rag Apple Regent is our proven Herd Sire, a son of Marksman from the twice 700-lb. Little Rock Pabst Colantha (*Ex) who in turn is the dam of Glenafton Laurel Colleen.

The dam of Lawara Jewel Dame is Pabst Rag Apple Dame, a daughter of Baralee Pabst Rag Apple Sovereign. She has. . .

5y	365	2X	18,111	3.9%	684
4y	365	2X	13,450	3.9%	534
3y	305	2X	13,000	3.5%	444

Dame was fresh November 14, 1953. She is the kind of heifer we should keep in our own herd but we just couln't say "No" to Dr. Harrison.

The EARLVILLE INVITATIONAL Sale

LAWARA FARMS

LEWIS S. BELL — **INTERLAKEN, NEW YORK**
Howard Schmidt, Supt. **John Wehr, Herd Mgr.**

CENTRAL OHIO BREEDERS

Put the Emphasis on . . .

Longevity

There are 14 100,000-lb. daughters of our former Herd Sire

CARNATION IMPERIAL ORMSBY PONTIAC

All were bred here and all are classified with . . .

1 "Ex" 7 "VG" 6 "GP"

Average Score—85.7 Points

* * * *

If you want a herd sire that will produce that kind of offspring, why not investigate the youngsters that are bred here?

17 years of HIR testing, plus a regular classification program, insures **all the facts** when you buy from

HOLWYN STOCK FARMS

BOUIC BROS. **MARYSVILLE, OHIO**

Pond Gate Ovation Model

Our Herd Sire

Pond Gate Ovation Model is full brother to Pond Gate Famous Missie with 722 fat at 2 years 2X, and 996 fat at 5 years 3X.

Pond Gate Ovation Model is a son of Curtiss Candy Ovation, highly bred Gold Medal Sire.

Pond Gate Ovation Model is from Miss Pride Model Lass, 2nd 2-yr-old at the National in 1941 and with records to 679.1 lbs. fat.

Pond Gate Ovation Model sons from daughters of two Gold Medal Sires developed here are available.

Rose-Front Farm

L. E. BOERGER **IRWIN, OHIO**

Montvic Posch Lochinvar No. 1

His 8-pair HIR Proof:

Dtrs.	**13,990**	**3.78%**	**529**
Dams	**14,320**	**3.57%**	**511**
	—330	**+.21%**	**+18**

Son of Lochinvar from Montvic Posch Bonheur, dam of 4 tested daughters including the Hon. Men. All-American Produce of 1940-41—"Dale" and "Emily."

Sons and grandsons of Montvic Posch Lochinvar No. 1 for sale, from high record 2X, classified dams.

MANFDELL FARM

M. & F. DELLINGER CO. **PLAIN CITY, OHIO**

Granddaughters In Milk!

ZELDENRUST PONTIAC CORNUCOPIA

On 9 pairs he increased fat 151 lbs. with his daughters averaging 555 lbs. fat, 3.77%, 14860 lbs. milk.

His daughters' daughters are now coming into production, milking 50 to 65 lbs. a day as 2-yr-olds, testing 3.5 to 4%. They are sired by Oakton Burton Sovereign, our junior sire, who is out of the full sister to "Cornucopia's" dam, former 746-lb. 2X Nat. Champion with 118,747 lbs. in 7 lactations to date.

A service age bull for sale. Placed third in Jr. Yrlg. class, 1953 Ohio State Fair. Details on request.

Oakton Farms

HAROLD MONTGOMERY — JOHNSTOWN, OHIO

4½ miles N. E. of Johnstown on County Road 15, just off U. S. 62

T. B. and Bang's Negative - Vaccinated - 2X Milking

Some Things Are Being Overlooked!

We've Been Talking About "Brave" — But We Also Have A Son of "Sovereign"

PIONEER VERA COL. POSCH (VG)
Records of 711 at 3½y, 607 at 2y, 546 at 5y. Now owned by H. J. Szold, Washingtonville, N. Y. Dtr. of Fairview Montvic Chieftain from the Montvic Pathfinder daughter of Vera Colantha Posch. She is dam of PIONEER RAG APPLE SOVEREIGN.

PIONEER RAG APPLE SOVEREIGN

Born September 25, 1947. A son of Montvic Rag Apple Sovereign from a line-bred Posch-Rag Apple dam. He carries 5 crosses to JRAP, with the great Vera Colantha Posch family on the lower side.

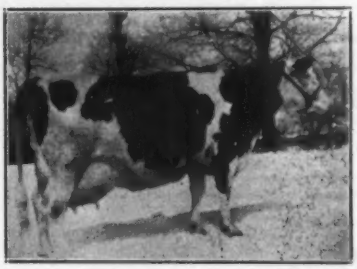

VERA COLANTHA POSCH
972 lbs. fat at 4y. A proven brood cow, dam of Senator Posch, Governor Posch and President Posch. Her dam and granddam each over 900 lbs. fat. A dtr. with 743 lbs. on 2X. Her daughter by Montvic Pathfinder is the maternal granddam of our herd sire.

FREEBAER FARMS

FRED BAER
Owner

R. D. 4 — Fort Plain, N. Y.

BILL LAMPHERE
Herdsman

Offering Bull Calves by PABST WALKRO

HIS DAM

PABST ROAMER FOBES PRAIRIE (VG)
Nominated for All-American 4-yr-old in 1949. At 25m 3X 365d 640.2 F. 3.6% 17678 M. On test again at 5y (562 lbs. in first 275d). Daughter of Pabst Roamer (E-Gold Medal) from a twice 700-lb. fat daughter of Sir Bess Ormsby Fobes 73rd. Next dam a 724-lb. daughter of Carnation Sensation.

Our Son of PABST ROAMER DEAN WALKER LAD From PABST ROAMER FOBES PRAIRIE

— He was first prize senior yearling bull at our strong Tri-County B & W Show, 1953.

— He is a double grandson of Pabst Roamer, the great Gold Medal son of Burke himself.

— His sire was All-American 2-yr-old in 1949 is full brother to an Excellent cow that was All-American 2-yr-old in 1948 and has made 850 of fat.

Sons of Pabst Walkro for sale from dams of Burke breeding on both sides—good 2X HIR records. Write for details or come and look them over.

ROCK COUNTY FARM

R. D. 2 — JANESVILLE, WISCONSIN

A. G. STEINBORN, Supt.

LOREN BREWER, Herdsman

At Last! -- A LOW COST

FEED MIXER and MOLASSES BLENDER

Make Better Feed at Lower Costs with a Johnson MIXALL

Mixes Dry Feeds, Blends Liquids and Soaked Feeds with Dry Feeds. A perfect mix in 2 to 5 minutes of all ingredients, dry or moist. Tilt to dump the load. Mixes up to 300 lbs per batch. Operates with electric motor.

Write today for free folder and price list

GORDON JOHNSON EQUIP. CO.

DEPT. 108

2519 Madison St., Kansas City, Mo.

This . . .

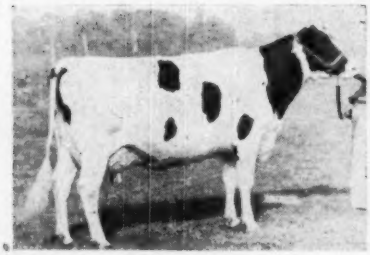

is Erindale Dunloggin Anna (Ex)

8-3	365	3X	25,799	4.1	1076.4
9-8	365	3X	27,397	4.0	1088.3

Now doing exceptionally well at past 13 years of age, she has daughters with 930, 873, 728 and 724 lbs. fat.

Her dam, Dunloggin Duchess Anna, made 941 lbs. of fat at 11 years and was classified "Very Good" at that age.

Erindale Dunloggin Anna has 8 maternal sisters and 2 maternal brothers—indicating the reproductive ability of this family.

It is cow families like this that insure the future of our herd.

Budd Farm

JACK R. BUDD

42510 Willow Run Expressway

Belleville, Michigan

COLORADO ASSOCIATION TO MEET DECEMBER 29

The annual meeting of the Holstein-Friesian Association of Colorado will be held Tuesday, December 29th, at Denver. At a recent meeting of the Board of Directors plans were discussed for enlarging the scope of the present Tri-County Black & White Show held at Brighton just before the annual calf sale. President of the Colorado group is Walter Duppman, Golden, Colo. and H. R. (Duke) Lacelle, Brighton, Colo., is Secretary.

A Son of "TESS"

U MO MAN-O-WAR ORMSBY TESS
Very Good
4y 12578 4.3 542.9 302d

"TESS" has a most handsome son by Dibble Crescent Caravan, born in June, *and he is for sale.* He is evenly marked and could be shown next year to advantage. Tess has already proved herself a brood cow—ask her Kansas friends about her! And she has a larger record, soon to be officially announced. *Her son will be delivered to your nearest express station anywhere in continental U. S. for only $300!* Delivery in late December. This calf would be the answer to anyone needing style, good legs and feet, and rear udders in their herd!

Southwind Holsteins

Edmund Campbell - Seguin, Texas

The Southernmost Crescent Beautys

JUST OUT!

BIG 1954 "CATTLE-LOG"

The Book of "A THOUSAND AND ONE" LIVESTOCK ITEMS

SEND FOR IT

GEO. F. CREUTZBURG & SON

DRAWER 152 WAYNE, PA

"Your prediction saved my ranch."

Mr. Leon Reiswig, Rancher, of Hooker, Oklahoma, writes us: "Last year you predicted a drop in cattle prices to hit in the Fall. I was heavily in debt and figured you knew your business, consequently I sold all my cattle at a good profit. Your prediction saved my ranch. Some people now say I was smart, most say I was lucky, and do you know what I do?—I recommend your service."

We have received many similar letters from other subscribers to the

DOANE Agricultural Digest

. . . Do you want to know what advice Digest Clients are receiving now? . . .

Then write for Free Sample Releases. No obligation.

Doane Agricultural Service, Inc.
Box 233, 5142 Delmar Bldg.,
St. Louis 8, Mo.

Silver Medal Type Sire Classified Excellent

BILL BESS BURKE

Bill Bess Burke left his stamp on our herd through his big, high producing daughters, and his services are available now to Ohio breeders through COBA.

Bill Bess Burke is worth your investigation — and the best place to investigate is right here at WILLEBEN where you can SEE his daughters. Won't you come and look them over?

WILLEBEN FARMS

LEXINGTON, OHIO

W. J. Baldwin, Mgr. —:— W. B. Cockley, Prop.

1953 "Treasure Model" Junior Get

This picture is a prediction of our future, for we now have 65 daughters of FRANLO GEN TREASURE MODEL. The first eight to freshen are on AR test. These four daughters placed 3rd at Waterloo. With minor changes in the lineup they were 2nd at Ohio, 7th at Chicago, and 1st at Indiana where they placed 1st and 2nd in the heifer calf class, 1st, 2nd and 3rd in the junior yearling class. Next year there will be a milking get—WITH UDDERS.

BOTTEMA FARMS — R. D. 2, Bridgeport, Ind.

C. M. BOTTEMA, JR., Owner ✣ MARK SHEETZ, Herdsman

A Number of Bred Heifers for Sale

DUE JUST AFTER THIS IS PRINTED

Our barns are overcrowded with about fifty bred heifers we are bringing in from pasture. They are all good Wait Farms breeding for generations, and we call your particular attention to . . .

The Sires They Are Bred to

A Son of "Raven"

ZARNOWSKI RAVEN WAYNE STAR

By Weber Hazelwood Burke Raven (Ex-GM) and from a daughter of Pabst Reburke Paul Wayne (VG-GM), the son of Regal from the 942-lb. daughter of Burke that sold in the Zarnowski Dispersal for $3100. Wayne Star's dam has 429 fat, 3.8% on 2X in 278 days at 1y 10 months of age. This young sire embodies some of the most popular blood in the Holstein breed today.

ROBENSTEAD SUPREME CARNATION

Our prize winning son of Illehee Supreme Sovereign, the Grand Champion Bull at the 1952 New York State Fair.

We also offer a few very good young bulls just about ready for service.

The Wait Farms

J. REYNOLDS WAIT, Owner — Genesee Road — AUBURN, NEW YORK

Use of Promotional Methods

(Continued from page 21)

with Pencil Specialty Co., 810 Monroe Street. Hoboken, New Jersey. This firm is well-established in the promotional materials field with clients in many major industries.

Under the agreement, your national headquarters establishes sales messages to appear on novelty items, passes on what items shall be carried in stock, suggests items of particular favor to dairymen, and shares with Pencil Specialty Co. their experience in this specialized field.

Pencil Specialty Co. buys the materials at lowest possible cost, does the imprinting or makes arrangements to have this accomplished, carries a supply of already-printed materials, and fills your orders promptly.

All money and orders go directly to Pencil Specialty.

Pencil Specialty has printed an informative catalog and supplies convenient order blanks. For breeders wishing to use standard Holstein materials, all that is needed is the catalog (obtained from Pencil Specialty Co.). Naturally, clubs will fall into this category since clubs are devoted to the breed rather than the individual herds.

Individuals wishing to have their own private messages, however, may do so through Pencil Specialty at great advantage. These persons may write Pencil Specialty for terms and since Pencil Specialty is already in the Holstein promotion field, they are in an excellent position to do a fine job for individual requirements.

Promotional materials advertising has a place in Holstein selling. It is local, grassroots selling, and is efficient only when administered by the breeders themselves. Your national association realizes the importance of this work, and has made it easier for breeders everywhere to do an effective job with these effective selling aids, made even more useful by the background of space advertising, publicity, pamphlets, exhibits and other media already placed in operation by national headquarters.

"Realization"

CARNATION REALIZATION (as he looks today)

He is one of the head men at Nockdair. He is sired by Carnation Professor who is a Progressor son from an 847-lb. daughter of Chieftain, next dam, the 1066-lb. full sister to Imperial.

The dam of "Realization" is Carnation Hazelwood Heilo, 799.5-lb. daughter of Carnation Governor Imperial and full sister to the 970-lb. Carnation Heilo Treasure Island, the dam of Carnation Homestead Highboy. The next dam is a 776-lb. daughter of Carnation Peerless and the 832-lb. Carnation Ormsby Butter Girl. Notice the similarity in breeding of "Realization" and "Highboy"—one son of "Highboy" sold for $3200 in the 1952 Blue Ribbon and another (full brother) sold for $3000 this year. The two oldest full brothers were second produce of dam at Chicago.

Now just 2-yrs. old, "Realization" has a dozen offspring in the barn and 30 more on the way. His calves are beauties, and they justify the faith that we put in him.

BAIRD BROS. **WAUKESHA, WIS.**

Nockdair Holsteins

LOWELL NELSON
Farms Mgr.

Farm I located 3 miles South of City limits on Hwy. XX.

Zarnowski Sale—

(Continued from page 22)

Harry Pickitt, Pickitt Acres, Allegan, Mich.
Zarnowski Burke Piebe (9-48) ... 2350
Zarnowski Burke King Piebe (11-50) ... 975
C. Zarnowski Raven Lettie (10-50) ... 800
(Clarence Zarnowski)
Pabst Farms, Inc., Oconomowoc, Wis.
Zarnowski Raven Paul Daisy (9-48) ... 1700
Zarnowski Reburke Daisy (9-50) 1500
Zarnowski Tri Burke Daisy (5-46) ... 1500
Zarnowski Raven Beauty (9-48) 1025
Ernest Yanta, Runge, Tex.
Zarnowski Raven Paul Nancy (10-48) ... 1300
Zarnowski Reburke Rag Apple (9-49) ... 475
Zarnowski Babe Belle (12-45) 450
Terrace Farms, Titusville, Pa.
Zarnowski Reburke Sally Jane (8-50) ... 975
H. Dean McDonald & Sons, Gowrie, Ia.
Zarnowski Burke Rag Apple (3-47) ... 900
H. A. Meier, Abilene, Kans.
Zarnowski Reburke Tad (8-49) 800
I. P. Stewart, Maynard, Ia. (2)
Zarnowski Reburke Flora (10-49) ... 800
(Clarence Zarnowski)
S. R. Donaho, Jr., Floresville, Tex.
Zarnowski Reburke Wayne Queen (9-50) ... 785
Zarnowski Burke Whitey (9-47) 610
(Clarence Zarnowski)
John Pauly, Jr., Conway Springs, Kans.
Zarnowski Reburke Susan (10-50) 775
Donald Rehder, Gladbrook, Iowa
Zarnowski Tri Burke Stella (9-50) 675
Arthur L. Perry, Tescott, Kans. (2)
Zarnowski Raven Babe Bessie (8-48) ... 660
August Krueger, Ellinwood, Kans.
Zarnowski Tri Burke Fancy (2-48) ... 650
A. C. Perry, Jr., Tescott, Kans. (2)
Zarnowski Babe Paul Bess (8-48) 650
George Weidman, Cedarburg, Wis.
Zarnowski Burke Beauty (9-47) 650
Blake Wilson, El Dorado, Kans.
Zarnowski Burke Cynthia (8-50) 635
Zarnowski Raven Paul Beauty (9-48) ... 635
Zarnowski Burke Cricket (1-51) 450
W. G. Burgess, Tulsa, Okla. (6)
Zarnowski Burke King Esther (11-50) ... 630
Zarnowski Raven Triune Bess (9-50) ... 620
(Clarence Zarnowski)

(Continued on page 102)

EGLANTIERS RAG APPLE DUTCHLAND 1017797

SIRE OF STRONG AND SHAPELY UDDERS WITH HIGH 2X PRODUCTION

He Sires Them Like This

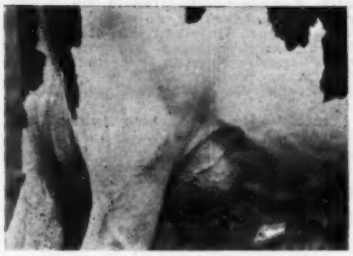

Udder of
S V F MARGOT OMOT DUTCHLAND

His Proving in H I R (305d-2x)

8 Daughters Avg.	12,860	3.60	463
7 Daughters Avg.	12,830	3.63	466
7 Dams Average	10,350	3.56	368
Increase	+2,480	+.07	+98

His *Analysis* Based on 22 Milking Daughters

Head clean-cut. **Neck** long and lean. **Withers** ————.
Ribs wide, flat, long and well sprung. **Flank** deep, arched and refined. **Thighs** incurving. **Skin** loose.
Muzzle wide. **Nostrils** open. **Forelegs** straight. **Chest** wide. **Shoulders** smooth. **Loin** broad, strong and level.
UDDER long and symmetrical, **fore attachment** strong, **rear udder** high and wide, **teats** squarely placed.
LEGS squarely set and nearly straight, **hocks** cleanly moulded, **pasterns** strong, **feet** short, **heel** deep.
RUMP long and wide, **pelvic arch** ————, **tail head** ————.

Sire of These Show Winners

At the 1953 N. J. B & W Show: 2nd Prize Dairy Herd; 2nd Prize Breeders' Herd; 2nd Prize Get of Sire; 3rd Prize 2-yr-old; 4th Prize 3-yr-old; 4th & 5th Best Uddered Cows. Also 2nd Prize 3-yr-old in Milk, Ormstown Ex., Quebec, 1953; 5th Prize 2-yr-old, Ohio State Fair, 1953.

Sire of This Production

SVF RETA	2y9m	2X	274d	3.6%	510 F
SVF POLLY	2y6m	2X	365d	3.5%	435 F
SVF AALTJE	2y9m	2X	349d	3.7%	419 F
SVF CENA	2y6m	2X	365d	3.9%	457 F
SVF COL.	3y5m	2X	342d	3.5%	457 F
SVF JUDY	2y2m	2X	365d	3.5%	410 F
SVF MOD	2y5m	2X	365d	3.9%	406 F

2 Daughters in Frittenden Herd, Quebec, expected to make 19,000 lbs. milk on 2X at 3 years.

Son of Montvic Rag Apple Ajax from an 868-lb. 3.8% 4-year-old. His semen available as he is on lease to Sussex County Breeding Cooperative Assn., Sussex, N. J.

SUNNY VALE FARMS, Inc.
Lafayette, New Jersey

Certified & Accredited
An "Analyzed" Herd

T. J. OKARMA, Mgr.
W. HANSEN, Herdsman

—They've Won Well—

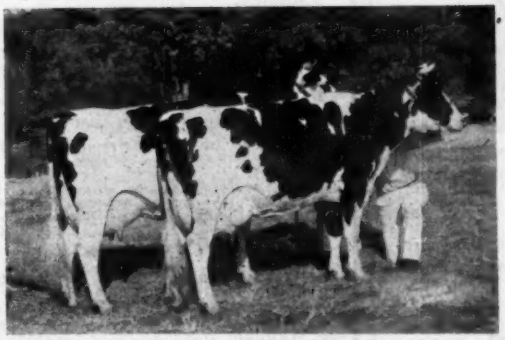

Produce of Catherine Barthel Scholton Piebe
Kitty Gypsie Bill Catherine (VG) and Caroline Gypsie Bill Catherine (VG)
"Kitty," 1st 4-yr. old at Ohio and Michigan; 3rd at Wisconsin, 9th at Waterloo. DHIA —— 2X — 283d — 12,800M 3.6% 459F.
"Caroline"—DHIA—4y—2X—322d 14,420M 3.7% 529F.
Both now on AR—2X—doing the job. "Kitty" in 1st 85 ds. over 216 F.—4 yrs. and "Caroline" in 62 ds. over 147 F.—5 yrs. 2X.

We offer young bulls from some of these Gypsie cows by our Man-O-War Combine bulls at farmers' prices.

VISITORS WELCOME!
We are 30 mi. south of Milwaukee just off U. S. Highway 45 or 50 miles north of Chicago off Highway 45, 1 mile south of Bristol on Highway 45—½ mile west.

PRODUCE OF
CATHERINE BARTHEL SCHOLTON PIEBE
Under judges Stewart, Innes, Cairns, Hepburn and Swartz they were awarded the following in 1953.
—1ST PRODUCE TRI-COUNTY B & W SHOW
—1ST PRODUCE KENOSHA COUNTY FAIR
—2ND PRODUCE WISCONSIN STATE FAIR
—1ST PRODUCE OHIO STATE FAIR
—1ST PRODUCE MICHIGAN STATE FAIR
—2ND PRODUCE NAT'L HOLSTEIN SHOW—WATERLOO

They were showed in both dry and milking form over the above circuit that involved more than a three months period.

The dam — CATHERINE BARTHEL SCHOLTON PIEBE, still producing and reproducing in Mr. Barthel's neighboring herd at past 18 years of age—classified VG more than 10 years ago.

The sire—REDFIELD GYPSIE BILL, a bull that is coming along fast through his progeny, 1st get, Ohio, Michigan, 5th at Waterloo. We have a real brood cow family-production and type-wise.

Bristol Farm

DR. AND MRS. HERBERT LOTHE, Owners

BRISTOL, WISCONSIN

Zarnowski Sale—

(Continued from page 100)

Zarnowski Raburke Dina (8-50) . 560
Zarnowski Burke King Spot (10-50) 535
C. Zarnowski Lettie Raven Nelly (9-50) 510
(Clarence Zarnowski)

C. A. McConnell, Hoisington, Kans.
C. Zarnowski Reburke Homestead (8-49) 600
(Clarence Zarnowski)
Zarnowski Tri Burke Della (8-49) 575
Zarnowski Tri Burke May (3-48) 535

Carl Morris & Sons, Safford, Ariz.
Zarnowski Raven Rag Apple (1-49) 600
Zarnowski Raven Belle (9-48) 535
Zarnowski Tri Burke Queen (5-46) 510
Zarnowski Tri Burke Stardust (9-50) 475
Zarnowski Babe Star (5-46) 435

W. H. Mott, Herington, Kans.
Zarnowski Burke King Beauty (10-50) 600
Zarnowski Burke King Belle (10-50) 560

G. G. Meyer, Basehor, Kans.
Zarnowski Paul Burke Queen (12-49) 560

Donald A. Kliesen & P. J. Isaac, Dodge City & Meade, Kans.
(M) Zarnowski Raven Reburke Ross (8-53) 560
Tri Burke Bess Josie (10-47) 410
(Clarence Zarnowski)

Ivan Strickler, Iola, Kans. 2)
Zarnowski Tri Burke Elaine (9-50) 560

Oscar A. Ohlde, Palmer, Kans.
(M) Zarnowski Raburke Prince (11-52) 535

Clarence W. Engle, Abilene, Kans.
C. Zarnowski Lettie Raven Burke (10-50) 435
(Clarence Zarnowski)

Arkansas Artificial Breeders Assn., Fayetteville, Ark.
(M) Zarnowski Rewayne Paul (1-53) 425

Marx Rehder, Waukesha, Wis.
Calf by Weber Hazelwood Burke Raven 410

K. Dale Werner, Sharon, Kans.
(M) Zarnowski Wayne Star (10-52) 400

Other buyers were: Clifford Beckwith, Leavenworth; Harold De Werff, Ellingwood; Vergil Janzen, Jalstead; Noah Koehn, Halstead; Eli Ropp, Toronto; Robert Siemens, Burrton; Sauerwein Bros., Newton, Kans.; Glenn Kaufman, Walker, Mo.; W. L. Baird, Waukesha, Wis.; Winter-Harlan Dairy, Paris, Tex.

Statistical data furnished by W. L. Baird, Waukesha, Wis.

HAWTHORN KING WAYNE REGAL

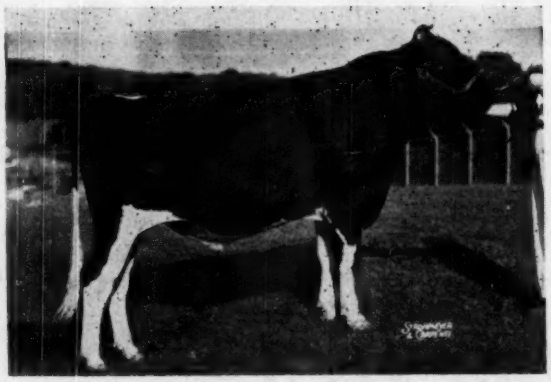

We Proudly Present...

to our Holstein Breeder friends the junior herd sire at Sunrise, Hawthorn King Wayne Regal (Senior Yearling this year).

"Regal" comes by his name naturally, being sired by the All-American 2-yr-old of 1950, Golden Dairy King Wayne. His dam is our show daughter of Dunloggin Dutch Master, Alexana Prudence, with 661.3 lbs. fat, 17,038 lbs. milk on 2X at 3 years. She is due again November 26th and carrying calf with this same show winning blood.

1953

1st at Montgomery Co. B & W Show, by Dr. Gordon Cairns
1st at Maryland State Fair, by Dr. E. S. Harrison
1st & Junior Champion, Atlantic Rural, A. C. (Whitie) Thomson
5th at International Dairy Show, by P. B. Misner

"Regal" was born here at the farm. We are attempting to raise top quality Holsteins, both for type and production. Breeding stock always available.

SUNRISE DAIRY FARM — Gaithersburg, Md.

Certified — Accredited

VINCENT E. SUTLIFF, Owner — D. H. FOWLER, Herdsman — VINCENT E. SUTLIFF, Jr., Manager

U. S. National Sale—

(Continued from page 23)

Candy Company cattle of all breeds in the 1953 show ring series.

The banquet crowd overflowed the Avalon Hotel dining room on Sunday night. "Whitie" Thomson was the toastmaster and, receiving recognition this year in the form of decorative barometers, were Elis Knutson of Pabst-Knutson and Henry Duve of Carnation Farms.

The Baird and Darcey organization was working most effectively throughout the sale. Auctioneer was Bob Stanley of California with Harvey Swartz doing part of the selling and Francis Darcey in the ring. Between W. L. Baird and "Rube" Everly on the announcements and pedigrees, there was little left unsaid about the breeding and the high points of each animal selling. Mike Stewart, Allen Hetts and Bob McDonald were the leadsmen.

The 1953 Blue Ribbon, the 27th of the U S. National events, can be recorded as one of the most successful in this long series.—F.C.B.

The complete sales list (with the exception of the baby calves) is as follows:

Dr. J. J. Ramirez, Caracas, Venezuela
(M) Tallcorn Burke Raven Pabst (7-52) $6500
(Don Rehder & I. P. Stewart, Gladbrook & Maynard, Ia.)
(M) Wis Pilot (8-52) 2100
(Elmer Krull & Sons, Honeywood Farms, Lake Mills, Wis.)

East Central Breeders Assn. Coop., Waupun, Wis. . . . . . .
M) Wisconsin Burke Lad (3-47) 4000
(Harvey W. Mathes & Joseph Mirsberger, Menasha & Hilbert, Wis.)

W. J. Blair, Morehead City, N. Car.
(M) Pabst Raven's Rambler (6-53) 3600
(Pabst-Knutson, Oconomowoc, Wis.)

Duane Hoffman, Black River Falls, Wis
(M) Honeywood Royal Comet (4-48) 3250
(H. A. & J. H. Martin, Lone Rock, Wis.)
Lepiens Pearl Regal Bonheur (5-52) 975
(Herbert Lepien, Lepien's Holstein Farm, Hartford, Wis.)
Gray View B D Snowsheen (11-51) 610
(Harvey A. Nelson & Sons, Gray View Farms, Uniongrove, Wis.)

Enrique Echeverri, Bogota, Colombia
(M) Christy Homestead Forecaster (1-53) 3000
(Christoph Farms, Chilton, Wis.)

John M. Stoffel, Knoxville, Tenn.
Curtiss Candy Proud Sparkee (1-52) 2650
(Curtiss Candy Co. Farms, Cary, Ill.)
Dr. Gomez Ruedo, Bogota, Colombia
(M) Pabst Valid (5-53) 2500
(Pabst Farms, Inc., Oconomowoc, Wis.)
(M) Hickory Creek Crescent Segis 10-52) 1500
(Hickory Creek Farms, McHenry, Ill.)
Horace Fuller, Hartland, Wis.
Mayers Raven Anna (8-52) 2150
(Dick Mayer, Mayer Farms, Slinger, Wis.)
Adobe Farms, Camarillo, Calif.
(M) Skokie Golden Coronet (5-53) 2050
(Elmwood Farms, Robert W. Rasmussen, Lake Forest, Ill.)
Ralph McDonald, Seattle, Wash.
(M) Lundland Pabst Regal Fobes (2-53) 1175
(Lundt Bros., Lundland Farms Co., Helenville, Wis.)
Dr. James C. Belk, Anderson, S. Car.
Carnation Lola Spofford Spoff (3-51) 1650
Carnation Lassie Tilda Maybess (4-53) 625
(Carnation Milk Farms, Carnation, Wash.)
Arthur Clark, Wisconsin Rapids, Wis.
(3) .....
Pabst Walker Recade (10-51) 1300
(Pabst Farms, Inc., Oconomowoc, Wis.)
Wis Blend (7-52) 525
(Wisconsin State Reformatory, Green Bay, Wis.)
Tower View Burke Sara (4-50) .. 410
(George Kieffer, Elmwood Stock Farm, Auburndale, Wis.)
Braun's Sunny Lea Farms, Waukesha, Wis.
Ideograph Burkgov Inka (4-51) . 1600
(G. W. Warner, Filer, Ida.)
Baird Bros., Waukesha, Wis.
ManCryCo G. Gallant Lila (9-49) . 1100
(I. P. Stewart, Maynard, Ia.)
Sunny Corner Burke auline (11-52) 400
(Joseph M. Mirsberger, Sunny Corner Farm, Hilbert, Wis.)
L. A. Wiese, Neenah, Wis.
(M) Carnation Progressor Sporty (3-53) 1100
(Carnation Milk Farms)
John B. Niesly, Carlisle, Pa.
Curtiss Candy Proud Pearl (1-52) 1010
(Curtiss Candy Co. Farms)
Jose Presa Roca, Lima, Peru
(M) Gray View Burke Promoter (5-53) 1000
(Harvey A. Nelson & Sons, Gray View Farms)
Mr. and Mrs. Rueben Schwert, Faribault, Minn. (2)
(M) Brauns Aristocrat 7-52) ... 950
(Braun's Sunny Lea Farm)
Vigo Walker Adean 1-51) 825
(Elsmer F. Berg & Son, Vigo Farms, Brownsville, Wis.)
Leonard G. W. Gabbert, Owatonna, Minn.
Nockdair Walker Beauty 1-52) . 910
(Baird Bros., Waukesha, Wis. & Hawthorn Mellody Farms, Libertyville, Ill.)
M. W. Schenk, Woodinville, Wash.
Curtiss Candy Proud Beauty (8-51) 900
Curtiss Candy Proud Alicia (9-51) 835
(Curtiss Candy Co. Farms)
Kiel City View Burke Pride Ann 12-52) 400
(Joseph F. Schneider & Sons, Kiel City View Farm, Kiel, Wis.)
Holly Farms, Chicago, Ill.
High Hedge Burke Triumph (5-49) 900
(Harvey W. Mathes, High Hedge Farm, Hilbert, Wis.)
Plain View Emblem (2-50) 835
(Arthur H. Imig, Est., Plain View Farms, Neillsville, Wis.)
Role Windsor Comet 1-52) 735
(Christ A. Mayer & Sons, Mayer Farms, Slinger, Wis.)
Elsie Laurel May (9-51) 525
(Jergens Holstein Farm, Biscay, Minn.)
Pabst Farms Inc., Oconomowoc, Wis.
Plain View Inga (1-51) 850
(Arthur H. Imig, Est., Plain View Farm)
Roy Phillips, Decatur, Ill.
(M) Lange Roamer Renown (1-53) 825
(Walter R. Lange, Lange Farm, Watertown, Wis.)
Richard V. Beard, Virginia, Ill.
Honeywood Oliver Lillian 10-51) 800
(Elmer Krull & Sons, Honeywood Stock Farms, Lake Mills, Wis.)

Raymond Walters, Frankfort, Ind.
Greendrive Burke Satin (9-51) ... 800
(Edward Mirsberger, Greendrive Holstein Farm, Hilbert, Wis.)
Plain View Ruby (6-51) 510
(Arthur H. Imig Est., Plain View Farms)
John E. Anderson, Monticello, Ill.
Inka Carnation Johanna Burke 2-51) 775
(Merle W. Schenk, Woodinville, Wash.)
Leila Gypsie Burke (7-50) 725
(Jergens Holstein Farm, Biscay, Minn.;
Angel Sainz, Mexico City, Mexico 12)
Miss Model Skylark Jewel (7-51) 750
(Mrs. John K. Smith, Menomonee Falls, Wis.)
Elmen Bonny Olive (12-51) 725
(Schroeder Dairy, West Bend, Wis.)
Canary Roamer Pabst Wayne (2-42) 700
(George Weidman, Cedarburg, Wis.)
Plain View Lassie (6-51) 650
(Arthur H. Imig Est., Plain View Farm)
Somesholm Melody 5-51) 600
(Wilfred James, Sarnia, Ont.)

Rockcrest Tritomia Leota (9-51) . 600
(A. J. Johnson, Rockcrest Farms, Elkader, Ia.)
Homestead Christy May 10-51) . 510
(John W. Rufi, Monroe, Wis.)
Smith Ridge Elizabeth Rose (8-50) 500
(Gordon Ainslie, Currie, Ont.)
Lange Ro-Mistress Ruth 4-51) . 460
(Walter R. Lange, Lange Farm)
Verpana Farm Claudia (9-51) ... 450
Verpana Farm Cyrene (11-51) ... 450
Verpana Farm, Sharon, Wis.)
Speckel Flora Delight (8-50) 425
(John W. Rufi, Monroe, Wis.)
Mark O. Skiles, Virginia, Ill.
Wis Burke Sally (10-51) 700
(Fred Ansay, Ferana Farms, Belgium, Wis.)
Ben Dibble, Pewaukee, Wis.
Hickory Creek Farms)
Gerald Raimisch, Waunakee, Wis.
Thamesvale Abbekerk Molly (4-50) 700
(Wilfred James, Sarnia, Ont.)

The Jonabell Herd

The Utmost in Quality Holsteins

Taking Her Place With the Good Ones

Jonabell Impeatrice 2371575

2-0	365	(240)	2X	14,639	3.4	494.9	AR
3-2	305	(194)	2X	13,175	3.6	477.9	AR
4-3	305	(176)	2X	14,665	3.7	538.3	AR
5-4	365	(176)	2X	16,886	3.6	611.2	AR
6-8	305	(187)	2X	14,747	3.6	524.2	AR
7-9	305	(166)	2X	16,336	3.4	549.0	AR
8-10	313	(214)	2X	16,123	3.4	546.1	AR
7-Lacts. Total —				106,571		3741.6	

Jonabell Impeatrice is one of the kind that newcomers visiting the herd always select for a second look. She is a daughter of Dunloggin Deubler from the great "45th" daughter, Bellevue Ormsby First Lady (Ex).

She has a daughter in the herd, Jonabell Baroness, sired by Jonabell Sculptor, maternal brother to Impeatrice. It is this foundation breeding that makes up our entire herd.

Impeatrice is another example of the year-after-year production, combined with regular calving, that we are attempting to continue here at Jonabell. Our records are farmer-style, no forcing.

JOHN A. BELL, Jr.

Oliver Bldg. Pittsburgh, Pa.

JONABELL IS LOCATED NEAR SEWICKLEY, PA.

George Keutzer, Arlington, Ill.
Kan-Ida Lucible Vivian Frost (3-48) 650
(Merle W. Schenk)
Spring Lake Alma (4-47) 635
Christ A. Mayer & Sons)
Franlo Jen Vesper 5-49) 505
(John W. Rufi, Monroe, Wis.)

Bargwordt Bros., Valders, Wis.
Miss Premier Burke Betty (1-50) 535
(Bern Schoessow & Sons, Thiensville, Wis.)

Alvin Simon, Altura, Minn.
Christy Homestead Eloise (1-52) 525
(Christoph Farms)

Mr. and Mrs. James Archambault, Woodworth, Wis.
Cresthaven Miss Burke (4-52) ... 525
(Dr. P. E. Pifer Est., Cresthaven Farm, Kenosha, Wis.)

E. H. Ellingson, Poplar Grove, Ill.
Grahamcroft Verna Commander (4-52) 500
(Gordon Ainslie, Sarnia, Ont.)

Merle Hagan, Rio, Wis.
Baker Cavalier Romulus Sally (2-51) 485
Flossie Snowdrop Pabst (1-51) .. 400
(Wilfred James)

Ann Farm, Kenosha, Wis. 2)
Cresthaven Mistress Pearl (1-53) 450
Cresthaven Miss Ella (4-52) 435
(Dr. P. E. Pifer Est., Cresthaven Farm)

Ruby Schwert, Faribault, Minn.
Greendrive Renown Gem 11-52) 440
(Edward Mirsberger, Greendrive Holstein Farm)

Other buyers were: Vernon Johnson, Clinton; W. W. Staab, Waukesha, Wis., and Rodney Jungling, Parkersburg, Ia.

Statistical data furnished by W. L. Baird, Waukesha, Wis.

● An Unusual Opportunity to Purchase one of the Finest Bulls Ever to Cross the Border.

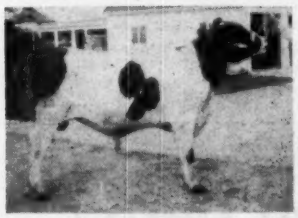

LODESTAR RAG APPLE CORNER STONE 223118 CHB

Born December 10, 1949

—His sire is a paternal brother to Glenafton Killarney, the bull that sold for Canadian record price of $40,000 at 1946 All-Canadian sale.

—His dam is a daughter of Montvic Rag Apple Marksman, Glenafton Laurel Acie, rated Good Plus.

—This bull is therefore a double grandson of the popular and famous Montvic Rag Apple Marksman (XXX Century Sire) 7 times All-Canadian winner, just recently died at Glenafton Farm, Alliston, Ontario.

—We unfortunately did not keep milking records of his daughters due to lack of facilities, etc.

THIS FINE BULL IS A BARGAIN AT $3,500.

W. B. FARMS - BURTON, OHIO

WEISENBURGER BROTHERS, Owners
For appointment please call: Cleveland, Ohio Ra-1-7677
Evenings: Cleveland, Wyl-3323 or Whl-2430

—FOUR "LEADER" SONS LEFT

WIS LEADER

Remember? . . . It was just a year ago that Wis Leader was consigned by us to the Pabst Blue Ribbon Sale where he was sold to go to Pabst Farms at $13,000.

Now we have four of his little sons left we can offer for sale.

These "Leader" sons were born last March, April and May. Their dams are daughters of the VG Plain View King Bessie, homebred sire, son of the GM King Bess Progressor 25th from the Ex. Plain View Sadie Fobes 2d. Dams of these calves have records up to 550 F. on 2X at 2-yrs. with lots of production way back in their pedigrees. If you prefer, we can offer sons of Wis Climax from "Leader" daughters.

Write us for details or come and see them.

Plain View Farm

(Where Good Udders Mean A Lot)

ARTHUR IMIG ESTATE **NEILLSVILLE, WISCONSIN**

MISSOURI STATE SALE

(Continued from page 30)

There were no bulls in the sale and a high average quality of females, most of them close springers. Sale committee for the state association was headed by T. A. Burgeson of Grandview and the other committee members were Raymond Schonoff, Cape Girardeau; Scott Meyer, Hannibal; Norman Chandler, Rosendale; W. G. Dennis, Springfield and Ed Eaton, St. Louis.

Auctioneer was Bert Powell of Topeka with T. Hobart McVay of Kansas reading the pedigrees. Assisting Powell were Tony Thornton, Springfield, Mo.; Harvey Hartvigsen and Elswood Lantz of Lee's Summit and Pat Williams of Illinois. Leadsmen were Frank Green, Jr., and Pete Burgeson of Grandview. —F. C. B.

Following is the list of animals selling for $400 and over.

G. Herreda Carrizosa, Bogota, Colombia, S. America
Clyde Hill Sporta Alta Favor (12-50) 875
(Clyde Hill Farms, Clyde, Mo.)

O. D. West, Hillsboro, Mo.
Clyde Hill Pearletta Lad (10-51) .. 850
(Clyde Hill Farms)

O. D. West, Jr., Hillsboro, Mo.
Schonhoff Lucinda Roamer Weber (1-51) 675
(Schonhoff Dairy Farms, Cape Girardeau, Mo.)
Samase Henrietta Fobes Clydill (2-50) 600
(St. Mary's Seminary, Perryville, Mo.)
Albu Rock Dorothy Debbie (12-51) 425
Albu Rock Dorothy Delia (12-51) . 425
(Buckman Bros., Shelbina, Mo.)

George E. Baumgartner, St. Louis, Mo. (13)
Brownmont Ellbank Kay (10-51) . 625
Brownmont Kay Ormsby (10-51) . 625
(Elbert Brown, Ethlyn, Mo.)
El-Kap Pilot Lady Esther (9-49) . 500
(Judith Kapp, Clarksdale, Mo.)
Wilsonburke Colony Doris (11-49) 490
(Marvin W. Wilson, St. Joseph, Mo.)
El-Kap Pilot Model Lucy (10-50) . 475
(Elsworth Kapp, Clarksdale, Mo.)
Clyde Hill Pride Alma Fobes (11-47) 450
(Norman Chandler, Savannah, Mo.)
Glenor Cora Sovereign (10-50) ... 435
(W. G. Carpenter, Greenwood, Mo.)
Countess Waneta Paganok (10-50) 425
(Scott & W. H. Meyer, Hannibal, Mo.)
Angebell Inka Homestead Queen (1-51) 425
(Warren G. Dennis, Springfield, Mo.)

Kilgore & Kilgore, Dearborn, Mo.
U-Mo Ormsby Boast Countess (3-48) 600
(University of Missouri, Columbia, Mo.)

Charles McPheeters, Lee's Summit, Mo. Mo.
Barnard Princess Hector Rock (8-50) 500
(Arthur Hartman, Barnard, Mo.)
Glenor Helen Man-O-War Vesper (6-50) 475
(W. G. Carpenter, Greenwood, Mo)

Sky Go Farms, Fulton, Mo. (3)
Albu Rock Bessie Becky (11-51) .. 450
(Buckman Bros., Shelbina, Mo.)
Glenor Topsy Tabur M-O-W (8-50) 400
(James V. Carpenter, Greenwood, Mo.)

Duane Ewing, Sedalia, Mo. (5)
Schonhoff Sunflower Roamer (1-52) 450
(Schonhoff Dairy Farms, Cape Girardeau, Mo.)
U-Mo Ormsby Boast Brenda O (5-51) 440
(University of Missouri, Columbia, Mo.)

G. B. Carter, Uhrich, Mo.
El Market Admiral Breeze Jule (4-51) 450
(Lloyd Markt, Oregon, Mo.)

Arkansas State College, Jonesboro, Ark.
Breezy Lane Cinderella Della (4-51) 450
(W. S. Buckley, Garden City, Mo.)
Modeaf Ormsby Premier (9-51) ... 420
(Missouri School for Deaf, Fulton, Mo.)
Seluhm American Twilight 2d 9-48) 410
(Shawnee Dairy Cattle Co., Kansas City, Mo.)
Schuchart Fancy Boxnie (11-50) .. 405
(R. P. Schuchart, Morehouse, Mo.)

Plank & Plank, Garden City, Mo.
Seluhm American Venus (1-52) ... 440
(Paul Selken, Smithton, Mo.)

Larry M. Overstreet, Pollock, Mo.
Spring River Zuba (10-51) 440
(A. F. Ashley, Morrisville, Mo.)
Miss Daisy Hengerveld (10-51) ... 415
(Ralph Jackson, Helena, Mo.)
Vernwall Bessie Billy Lilly (11-50) 400
(U. W. Wallace, Shelbina, Mo.)

Lindauer Bros., Washington, Mo.
Countess Maudlene Paganok (10-51) 425
(Scott & W. H. Meyer, Hannibal, Mo.)

Wallace V. McWilliams, Golden City, Mo. (2)
El-Kap Buster Walker Janet (6-51) 420
(Elsworth Kapp, Clarksdale, Mo.)

E. R. Laughlin, Lamar, Mo.(2)
Breezy Lane Conqueror Piebe (6-51) 410
(W. S. Buckley, Garden City, Mo.)

Wm. C. Trumbower,
Prince Korndyke Jean (9-45) 400
(Dr. Lee B. Harrison, Clayton, Mo.)

Other buyers were: Lloyd Markt & Son, Oregon; Jesse J. Meadows, Ozark; Marvin W. Wilson, St. Joseph; M. T. Gilcrest, Holden, Mo.; James Collins, Los Angeles, Calif.; and E. L. Swartzendruber, Wellman, Ia.

Statistical data furnished by John Cooper, Blue Springs, Mo.

HEPBURN TO JUDGE FARM SHOW

W. K. Hepburn, Jr., manager of Forsgate Farms, Jamesburg, N. J., will judge Holsteins at the 1954 Pennsylvania Farm Show on Tuesday, January 12. This year's Farm Show will run from January 11 through 15 and as always will be at Harrisburg.

Former Holstein fieldman, John L. Morris, now with the extension division of the University of Maryland, is slated to judge Jerseys on Wednesday; Paul B. Misner will handle the Ayrshire classes on Monday; Prof. George Trimberger of Cornell University passes on the Brown Swiss Monday; and Henry Thomas of McDonald Farms, Cortland, N. Y., is judge for the Guernsey cattle on Wednesday.

AS WE SEE IT...

by J. M. Beiermeister

Raising Dairy Calves & Heifers

No method has been devised or recommended that eliminates the feeding of natural colustrum during the first few days of a calf's life. It carries a particularly heavy charge of vitamins, minerals and healing qualities which make up a complete insurance policy for the calf's welfare. From those first few critical days, however, modern dairy research has shown that a "Dry-Feeding" program can be sound and profitable. A dry calf starter program, with a minimum of fluid milk, has the advantage of eliminating expensive sanitation methods. It promotes uniformity of temperatures. It simplifies the feeding of fluid milk as is necessary, and has the flexibility on the milk end in that it is possible to either increase or decrease it to suit the eye of the fussiest feeder. Naturally, the better the calf starter, the less milk is needed in combination with it. Present day nutrition has pin-pointed attention on the cost of raising 100 lbs. of calf instead of the cost of buying 100 lbs. of calf starter. In short, very often the highest priced bag of feed is the lowest priced pound of calf.

BULL BRAND feeders Lynn Cronkhite (second from right, above) and son George (second from left), of Fort Plain, N.Y., receive the Amsterdam Chamber of Commerce Trophy for the best achievements in herd improvement among Montgomery Co. dairy farmers in 1952. Walter Elwood, left, and Daniel F. Kinsman of the Chamber presented the trophy. The Cronkhites' herd's 1952 average was 12,932# milk, 450# fat on 2X milking. The entire herd marketed 525,749# milk on a feed ratio of 1# grain to 3.6# milk, supplemented with approximately 32# hay and 45# silage a day per cow. For the last two years, this father-and-son combination operated their 40-cow herd on a Test Cow 18% and B-B Dry & Fresh program. We at Maritime are mighty proud to be playing a part in this remarkable enterprise.

A B-B FEED FOR EVERY HERD NEED

Your Bull Brand dealer has a B-B ration scientifically formulated to fit in perfectly with every kind and grade of home-grown roughage or for complete balanced nutrition. Why not ask him to help you plan a feeding program that will net you the greatest amount of milk per feed dollar?

J. M. Beiermeister
Director, Maritime Milling Dairy Testing and Demonstration Farm, Van Hornesville, N.Y.

MARITIME MILLING CO., Inc.
1015 Chamber of Commerce Building
Buffalo 2, N. Y.

CHRISTY HOMESTEAD FORECASTER

← **HE GOES TO COLOMBIA, S. A.**

At the left is the picture of the 9-mths. old Christy Homestead Forecaster, the son of Carnation Homestead Highboy that sold for $3000 in the Blue Ribbon sale. Our sincere thanks to his new owner, Enrique Echeverri,
Bogota, Colombia, S. A.

PRODUCE OF MAYFLOWER HOMESTEAD DAISY MAY

The pair of bulls pictured at the left, Christy Homestead Forerunner and Christy Homestead Foreteller, full brothers to "Forecasters." These two won second in the produce of dam class at the Int. Show in Chicago—"Foreteller" winning the jr. yrlg. bull class and "Forerunner" 4th aged bull.

NORTH STAR HOME HOMESTEAD
CHRISTOPH FARMS
CHILTON, WISCONSIN

WHEN COWS ARE *Sick or "Off Feed"*
DUE TO KETOSIS

USE BIONATE
New Low-Cost Way to Increase Blood Sugar

One of the most talked about new veterinary products, Bionate is correcting most cases of ketosis or acetonemia in high producing cows. Here's why:

Bionate can be given by mouth—in the feed or as a drench. It acts to correct abnormal conditions in the rumen and supplies a source of energy-giving blood sugar. Treatment twice a day has been found to restore most animals to normal appetite and milk production within two to 10 days.

Result of University Research

This new product increases sugar and reduces ketones in the blood. It is safe to use. It supplies the amazing propionate which has been used so successfully in research at Cornell University. The treatment is simple. Daily doses range from ¼ to ½ lb. divided in two feedings. Cows which have had ketosis on previous freshenings should be given small doses for several weeks after calving.

At Your Dealer's

5 LB. BAG — $5.95
25 LBS. — $28.50

A 5 lb. bag of Bionate will treat several mild cases of ketosis or a severe case for 10 days. If not available where you trade, order direct. Above prices prepaid.

Write for Additional Information

HOLT PRODUCTS CO.
BOX 840, MILWAUKEE 1, WISCONSIN

The Pacific International—

(Continued from page 24)

P. Dykstra. 4. Constantine Masterman Kerk 3551233, Jack Constantine. 5. Ever May Inka Governor 3454047, Lindow Bros.

3 Year Old Cows
1. Drury-Lane Cola Della O-War 3195543, Henry P. Dykstra. 2. Linmere Rozetta Irma 3302424, Lindow Bros. 3. Ever May Inka Reliance 318996, Albert J. Evers. 4. Constantine Revelation Kerk 3396412, Jack Constantine. 5. Dupine Jester Artis Lilly 3201772, Grimes Bros.

4-Year Old Cows:
1. Skykomish Melody Burke 3024548, Albert H. Steffen. 2. Maple Water Madcap Patsey 3203561, Henry P. Dykstra. 3. Skykomish Krystal Belle Burke 3024546, Albert H. Steffen. 4. Farmhome Hallrose Veeman, Children's Farm Home. 5. Aldervale May Chieftain 3163876, Lindow Bros.

Aged Cows
1. Tieton Madcap Betsy 2760473, Jack Constantine. 2. Linmere Hazel Beauty 3021459, Lindow Bros. 3. Dairyfolks Anna Mead Prince 2701723, Arthur P. Ireland and Sons. 4. Linmere Hazel Star 2691370, Lindow Bros. 5. Tieton Vesa Ormsby 2965298, Jack Constantine.

Senior and Grand Champion Female
Drury-Lane Cola Della O-War, 3195-543, Henry P. Dykstra.

Reserve Grand Champion Female:
Tieton Madcap Betsy 2760473, Jack Constantine.

Junior Champion Female
Linmere Rozetta Beauty 352370, Lindow Bros.

Dairy Herd
1. Albert H. Steffen. 2. Jack Constantine. 3. Lindow Bros. 4. Arthur P. Ireland and Son. 5. Albert J. Evers.

Best Three Females
1. Albert H. Steffen. 2. Lindow Bros. 3. Jack Constantine. 4. Henry P. Dykstra. 5. Arthur P. Ireland and Son.

Best Udder
1. Maple Water Madcap Marilyn 3442-784, Henry P. Dykstra. 2. Tieton Madcap Betsy 2760473, Jack Constantine. 3. Skykomish Melody Burke 3024548, Albert H. Steffen. 4. Linmere Rozetta Dorothy 3392127, Lindow Bros. 5. Farmhome Hallrose Veeman 3119-197, Children's Farm Home.

Get of Sire
1. Langdonhurst Burke Prince 1005-320, Albert H. Steffen. 2. Hallrose Ranger 998015, Lindow Bros. 3. Carnation Madcap Marksman 903057, Jack Constantine. 4. Hallrose Hazel Inka 854184, Lindow Bros. 5. Carnation Revelation Masterman 1054507, Jack Constantine.

Produce of Dam
1. Tieton Champion Betsy 903057, Jack Constantine. 2. Lone Fir Ideal Violet 2453251, Lindow Bros. 3. Belmont Kerk Vrouka 3396411, Jack Constantine. 4. Dairyfolks Walker Princess Lad 2701716, Arthur P. Ireland and Sons. I. Linmere Hazel Dorothy 302-1460, Lindow Bros.

State Herd
1. Washington. 2. Oregon.

Premier Exhibitor
Lindow Bros. Portland, Oregon.

PATENTED •
KANT-KOM-OFF COW BLANKETS

LINED or UNLINED
• ALL SIZES
• ALL COLORS
$4.95 and up

TAILORED TO FIT

R. LAACKE CO.
1023 W. Walnut St. • Milwaukee, Wis.

WISCONSIN BREEDERS SALE

December 7 — Monday — Watertown, Wis.

AT CLYMAN FARMS

75 Registered Holsteins

SELECTED COWS, CLOSE & FRESH — SPRINGING HEIFERS

HEIFER CALVES — YEARLING BULLS

Early Consignors: GILLETTE & SON, ROSENDALE; ELMER WEILAND, CALOMA; CHRIS SPRECHER, PLAIN; WILLARD NEHLS, JUNEAU; PIPER BROS.; HOWARD LEHNER; and other well known Wisconsin breeders.

Yearling bulls include a splendid dark son of CARNATION HOMESTEAD HIGHBOY from a 515-lb. 3-yr-old daughter of Carnation Design. Others of equal merit.

We can use a few more consignments of dependable animals. We accept no castoffs. Some top grade cows and heifers will also be offered. All TB and Blood Tested.

BAIRD & DARCEY, Mgrs.

Watertown, Wisconsin

Thank you, Flora

CARROLLTON ROEBUCK FLORA

One of the daughters of Franlo Roebuck Jet Pilot has just finished her first lactation. Her record in DHIA —

23m 365d 17,196 M. 608.9 F.

Her stylish year-old son,

CARROLLTON ENSIGN CO-PILOT

sired by the best son of "Jet Pilot" is being used as a junior sire.

Flora is due again December 21. Her 12-year-old dam, Lady Carrollton Polly, is steadily adding to her lifetime record.

"33 Good Years with Holsteins"

Carrollton Farms

Rosemount, Minnesota

This "RANGER" Daughter

← 1st Pr. Sr. Yrlg. and Member 1st Pr. Jr. Get —P. I. & Ore. St. Fr.

LINMERE ROZETTA BEAUTY

She is a daughter of Hallrose Ranger out of a daughter of Hallrose Hazel Inka (GM).

"Ranger" is our son of Progressor that was nominated for All-Am. 3-yr. old in 1950 and was twice 1st aged bull at Pac. International. His daughters are making up to 600 F. as 2-yr. olds.

A few choice "Ranger" sons for sale.

LINDOW BROS.

Rt. 3, Box 248 Portland 1, Oregon

Color Slides of the Champions

35 MM color slides of Grand Champions at all National Holstein Shows since 1948, as well as some other winners, now available for private or classroom use at $1.00 each.

List of individual Holsteins supplied on request. Subjects copyrighted.

STROHMEYER & CARPENTER

P O BOX 788

White Plains, N. Y.

M. V. MANN
Sales Agent
ELGIN COUNTY HOLSTEIN BREEDERS' CLUB
Noted for Type and Production
R. R. 4, Alymer, Ontario, Canada

WATERLOO HOLSTEIN BREEDERS ASSOCIATION, INC.
"Where Better Bulls Are Used"
Contact sales agent for top quality foundation stock or commercial cattle.
LORNE BRUBACKER,
Sales Agent
23 Locust St., Kitchener, Ont.
Tel. 33000

AL ANDERSEN
Registered Holsteins
Grover, Missouri — Highway 50
SALES MANAGEMENT SERVICE
Consignments or Dispersals
Cows for sale at the farm

Complete with set of figures 1 to 10, bottle of ink and full instructions, all for $5.25, postpaid.

CATTLE BLANKETS

Made from quality materials, expertly tailored, all sizes. Prompt service. Write for circular and prices.

EAR TAGS

Several kinds to select from. Write for prices.

NECK CHAINS

1. Bright silvery finish chain.
2. Solid brass number plates.
3. Key ring fasteners
4. Priced reasonable.

FREE CATALOG

Illustrating neck chains, ear tags, marking devices, syringes, veterinary instruments, brushes, combs, clippers, horn and hoof tools, remedies and hundreds of items for the stock raiser. —Write for it.

BREEDERS SUPPLY CO. COUNCIL BLUFFS IOWA

Ohio Sesquicentennial—

(Continued from page 25)

and historical sections. He is in junior high school and a second year member of the Scioto Valley Blue Ribbon Club.

Starting in January this year, he began to chart his 4-H course. He had a 4-H heifer but decided he wanted a better one. At the Winter Quality Sale at Delaware, Ohio, he and his father eyed a stylish heifer calf consigned by Chas. H. Lewis & Sons of Hamilton, Ohio. She was sired by the 1950 All-American bull calf and out of a dam making a good record with a full pedigree behind her. When she came into the sale ring Jim stuck with the auctioneer all the way.

Back at Breezy Lodge she responded well to the feed scoop and lead halters as the months rolled by. By local fair time both she and Jim were ready. She stood first in her class, drawing a great deal of favorable comment.

At the State Fair, until show day, Jim was just another 4-H'er with a Holstein calf. His was the lone entry from Ross county. But when the heifer calves began to parade around the arena that's when Jim's significance began to take on a new hue. His heifer headed the parade, in the day was made Grand Champion in the 4-H Division.

While Jim was being presented the conveted Kroger trophy for showing the Champion 4-H animal, it was only then that he managed to relax a bit and smile for the cameramen as flash bulbs sparkled.

Two days later came the big league stuff. In the open class Jim was up against some 70 calves, several of which were shown by some of the country's ablest veterans of the tanbark. In dead seriousness Jim maneuvered his heifer. She looked good in any position. By the time Judge Gordon M. Cairns had pared the class down to a workable 40 head, Jim and his heifer again were ahead of the pack. This position was never closely challenged.

As he received the blue ribbon for showing a winner, many of the ringsiders glowed with satisfaction. It had been many a year at the Ohio State Fair since a 4-H'er had copped the blue ribbon in the heifer calf class. In his first trip to the Ohio State Fair, Farm Boy Jim Gay had shown a winner in the most competitive of classes —and at the Ohio sesquicentennial to boot.

One of the most competitive of all classes at the Ohio Junior Fair is the Showmanship Contest. In this event, both 4-H and FFA compete. A few of the top showmen in each class are ferreted out, and when the showmanship contest is announced, those who have been nominated come into the arena leading their best behaved animal, and themselves in their best show ring attire. Many of the participants have known the honor of having been the champion showman at their local fair, which makes it all the more competitive. Being a matter of the showman's skill rather than the individuality of the animal, most any junior exhibitor would rather win this contest than take home a passel of blue ribbons. This year's contest found an extraordinary group of young showmen parading their animals. In two years out of the past five the contest has been won by girls.

Annabelle Wolfe is a pretty, 15 year old raven-haired lass from Southwest Ohio, near Springfield. She is a sophomore at Tecumsen High School and a four year member of the Clark County 4-H Holstein Club. Annabelle, who comes from a Holstein farm and owns three head, would rather manipulate the curry comb and brush any day than whip up cake frosting or sew on a button.

Between her and her brother, Franklin, it has been nip and tuck in showmanship contests both on the local and state fair levels, each trying to out-do the other in good, spirited family competition. At the state fair in 1951, Franklin was third in the showmanship contest. In 1952, he was fifth. In 1951, Annabelle won the county showmanship contest but didn't place in the state contest. She was runner-up however in 1952. Unlike Farm Boy Jim Gay, who was showing at the State Fair for the first time this year, Annabelle was there for her third consecutive year—with the same animal.

When the showmanship contest was called, approximately 40 boys and girls filed in. Annabelle, in full white attire with a neat, black bow-tie, fell in line. A good crowd was on hand, standing around the ringside and in the bleachers, despite the sizzling heat. The ring was full, and to the outsiders it looked like quite a scrambled up affair for any judge to unscramble. Parents eyed their youngsters as the tension began to mount.

In the middle of the ring Judge George M. Harris of Carrollton, Kentucky, began to scan his clients with a critical eye. The tension continued to mount as the animals and their leaders circled. Annabelle stuck strictly to business, parading her cow with the ease of an old showman. The group was finally divided. From one group, seven contestants were singled

out and began maneuvers for the final round. About 30 minutes had passed.

The seven contestants were all experienced showmen. Four were boys and three were girls. Their animals sparkled, and to the ringsiders, their manipulations were faultless. They circled the arena. The crowd grew quieter as perspiration rolled freely from contestant's brows. Finally the judge walked to the microphone, and in praise of an outstanding showman in a contest composed of outstanding showmen, proclaimed a winner.

As Annabelle stepped forward, the crowd cheered for a job well done. Tears of sheer exhaustion and exultation combined, streaked down her cheeks as she received the beautiful showmanship plaque awarded by the Ohio Holstein-Freisian Association. The six remaining contestants received sparkling, blue banners presented by the Ohio Dairyman's Association. As one 4-H'er, watching the contest from the sidelines, put it: "The ring is full of Wolves." Annabelle Wolfe was first—her brother Franklin was seventh.

EXPORT BUSINESS RISING

(Continued from page 109)

Carlisle, Mass. Alvaro Munoz, Bogota, also selected one from William McCredie, Huntley, Ill.

Puerto Rico

Winterthur Farms, Winterthur, Del.; Pabst Farms, Oconomowoc, Wis.; and Forsgate Farms, Jamesburg, N. J., furnished the Holsteins for Puerto Rico, the buyers being the Department of Agriculture and Commerce, San Juan; Gabriel Rexach, Jr.; Oscar Nevares, Jr.; and Autero Marquez.

Other Sales

In the list also were buyers from Japan, Italy, Argentina, the Territory of Hawaii, and Mexico. Carnation Farms, Washington, sold a bull to Aomori Prescectural Government, Aomori, Japan; another to Aurelio Cubillos, Bogota, Colombia; and a third to Istituto Sperimentale Italiano, Milano, Italy. R. E. Everly, Carnation, Washington, sold a bull to the Ministry of Agriculture and Forestry, Japanese Government.

A bull from Winterthur went to Estancia La Martona S. R. L., Buenos Aires, Argentina; while Henry Costa, Jr., of Kahuku, and Associated Dairies, Inc., Honolulu, were Hawaiian purchasers from Stockton State Hospital and Sequoia Ranch in California.

Shipments to Mexico were made by Charles L Good & Son, Santee, Calif., and St. Cloud Orphan Home, St. Cloud, Minn. Buyers were Rancho

PENDISTRIN®

helps you fight MASTITIS *6 ways*

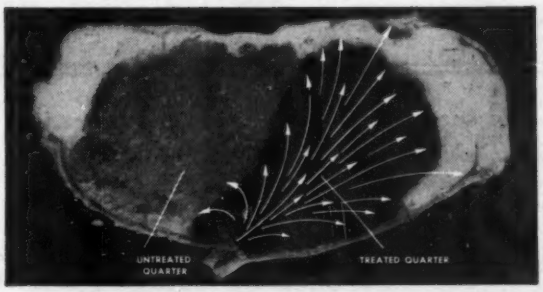

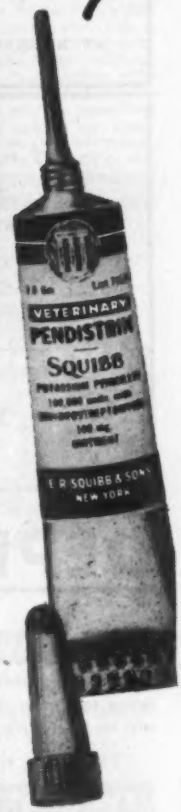

There are 6 important reasons why Pendistrin is so highly effective in treating mastitis . . . why it is so widely accepted by dairymen everywhere:

1. Attacks wide range of bacteria—Each tube contains 100,000 units of penicillin *plus* 100 mg. of dihydrostreptomycin—effective against virtually all bacterial mastitis.

2. Melts quickly—The *special* ointment base of Pendistrin melts at body temperature—goes to work fast.

3. Penetrates thoroughly—The *special* ointment disperses throughout the glandular tissue of the treated quarter.

4. Gives prolonged action—Ointment stays on the job up to 48 hours . . . *slowly releases* the 2 powerful antibiotics for continual attack on bacterial organisms.

5. Treats wounds, injuries—Pendistrin may be used locally for superficial skin infections and wounds—or infused into an injured quarter—to help prevent mastitis.

6. Handy for instant use—A convenient "barn box" of 12 tubes makes it easy to keep Pendistrin on hand—ready for instant use.

Put Pendistrin to work in your barn . . . to help you combat mastitis 6 ways! Get it from your druggist. For free folder on mastitis control, write: E. R. Squibb & Sons, *Division of Mathieson Chemical Corporation,* Dept. HF 11745 Fifth Avenue, New York 22, N. Y.

GET THIS HANDY "BARN BOX" FROM YOUR DRUGGIST

You're ready for mastitis—when you have Pendistrin on your barn shelf. No refrigeration required. See your druggist today. Get a barn box of 12 "instant-use" tubes. It pays to treat mastitis with Pendistrin *at the first sign!*

For "most common" MASTITIS... SQUIBB PENICILLIN OINTMENT

A 5-year success . . . get Squibb "Instant-Use" Penicillin Ointment for mastitis caused by *Streptococcus agalactiae* (7 out of 10 cases). See your druggist today for a "barn box" of 12 tubes. Keep on hand for instant use.

For accurate diagnosis of mastitis, consult your veterinarian.

PENDISTRIN IS A TRADEMARK.

SQUIBB—A NAME YOU CAN TRUST

THE CORRECTION HERD

OUR LATEST H. I. R. HERD AVERAGE IS: 10821 lbs. MILK, 405.6 lbs. FAT, 3.7% AVERAGE TEST, 96 COWS 2X MILKING.

HIR and DHIA Testing — Cows, Bulls, and Heifer Calves For Sale

South 68th and Highway 100, Milwaukee County

MILWAUKEE CO. HOUSE OF CORRECTION

8885 South 68th Street, Milwaukee 14, Wisconsin

JOS B. DREWNIAK, Supt. **I. BENSON, Farm Supt.**

Jefferson County, Wis.

An outstanding dairy county!

You can select from over 1000 herds of purebreds and grades. You will be satisfied with our quality and production.

Free Fieldman Service!

Jefferson Co. Holstein Breeders' Assn.

Box 383-B Fort Atkinson, Wisconsin

DEPENDABLE SALES

We have had 35 years' experience in the selling of purebred Holsteins. We specialize in dispersal sales of the highest quality. Confidence of the buying public . . . orders or bids in advance of the sale . . . fair dealing and our sales force make it possible for us to handle the many details in a satisfactory way to both buyer and seller. You will be interested in the largest net return. Tell us your problem.

WRITE OF CALL —

W. L. BAIRD
Waukesha, Wis.

— or —

FRANCIS DARCEY
Watertown, Wis.

WHERE HOLSTEINS HAVE BEEN BRED AND DEVELOPED FOR 56 YEARS.

PUREBRED AND GRADE HOLSTEINS

Selected for Type and Production. T. B. Accredited —Blood Tested. Some calfhood Bang's vaccinated. From 200 of better Wisconsin herds. We are in position to fill small or large orders for interstate or export.

— Service of —

W. L. Baird, Arthur Bennet, Harvey Swartz, Ed Weyker, Frank Swartz, and Don Stouffer at your disposition.

FOR INFORMATION WRITE
INTER-COUNTY DAIRY CATTLE ASS'N
BOX 177 WAUKESHA WIS.

El Cavillero, Mexico City, and Joe Jimenez, Tiajuana.

During 1952, shipments of registered Holsteins were made to 24 nations, according to the National Holstein Association.

FROM THE WORLD FILES

5 Years Ago This Month

November, 1948

The All-Canadian Sale was reported with an average on 78 head of $1226. The top bull, Elmcroft Heritage, sold for $9400 and the top cow, Lifloc Mata Hari Supreme, sold for $4600.

On the cover of the November 20th issue was a ring view of the aged cow class at the Waterloo Dairy Cattle Congress. Rosehill Fayne Wayne was at the head of the line.

The top of the Blue Ribbon Sale was Glenafton Revelation, a three month old son of Marksman, who sold for $2700. The top eight price in this sale were for bulls.

10 Years Ago This Month

November, 1943

The All-Canadian Sale was reported with an average on 69 head of $1037.83, the highest consignment sale average for the breed since the 1921 Brentwood. Meadowwood Abbekerk Rag Apple, a Lochinvar daughter, was the top at $5100 going to Glenn L. Bancroft, Flint, Mich.

On the cover was Lashbrook Pearl Ormsby, "America's Favorite Brood Cow."

A wire from M. S. P., at the Blue Ribbon Sale, advised that Carnation Madcap Supreme topped the sale at $26000, highest price for a Holstein at public market since 1921. The buyer, Curtiss Candy Co., Chicago, who paid $41,625 for ten head. The sale averaged $1508.75 setting a new high for Holstein consignment sales and breaking the Canadian record set the month before.

20 Years Ago This Month

November, 1933

Eleanora Della Burke, owned by Dunloggin, Ellicott City, Md. was on the cover of the November 4th issue. She had been undefeated in the aged cow class at seven shows in 1933.

The third Cortland County Holstein-Friesian Sale was held Oct. 25 at Cortland, N. Y. Winterthur Farms consigned the two tops, a heifer selling for $225 to R. Austin and J. W. Backus, Mexico, N. Y. and a bull selling for $186 to Roy Murphy, Marcellus, N. Y. Fred Van Schaick, Cortland, was the sales manager.

Carnation Milk Farms, Seattle,

Wash., leads all breeding establishments in the world of any breed for 1000-lb fat records. Seventeen of Carnation's "contented cows" have made a total of 18 records above 1000 lbs. of fat.

30 Years Ago This Month
November, 1923

Matador Segis Walker 6th was grand champion bull for the fourth sucessive year at the Pacific International for Carnation Farms.

Aggie, world's champion grade cow and highest C. T. A. record holder in New York State in 1922 was pictured in the Nov. 17th issue. It is probably the only time a grade cow has been cited as such in the WORLD. She made a record of 1411,75 lbs. of "butter" or, in present day terms, 1014 lbs. of fat.

The Connecticut Dairy Judging Team won the Dairy Judging Contest at the 1923 Eastern States Exposition.

Here is a report of the Corwin Farm show herd: "One of the most ambitious show circuits ever attempted by a Holstein exhibitor was that of the 1923 season for Corwin Farms, Rock Valley, Iowa. This show herd of seventeen head started out in July over the Canadian Prairie Providence circuit, showing at Brandon, Calgary, Edmonton, Saskatoon, Regina and Wayburn before returning to the States for seven more shows, including Fort Dodge, the Iowa, Indiana and Kentucky State Fairs, Nashville and Knoxville, Tenn., ending up at the National Dairy Show. This string of seventeen head at these thirteen shows won ten grand championships, with twenty-one championships all told, with 94 first prizes, 53 seconds, 38 thirds, 27 fourths, and 10 fifths."

40 Years Ago This Month
November, 1913

Sir Veeman Hengerveld, a son of Paul De Kol 3rd owned by W. D. Robens, Poland, N. Y., was the cover picture of the Eastern Edition of the WORLD.

The announcement of a new sale pavilion at Liverpool was made. It was to be a two story building, with room for feed storage, kitchen and dining room and capacity for 220 head of cattle. "Everything is being done to insure the comfort of the animals, their attendants, and the visitors at the sales".

One big difference between men and women (so they say) is that women flee from temptation but men crawl away from it in the cheerful hope that it may overtake them.

Livestock Mortality Insurance
"BE SAFE N' SURE"
Protective Coverage Designed For Stockmen — By Stockmen
Immediate Insurance for Breeding Animals

At Shows — In Transit — At Home

Simply send name, registry number or tattoo, age and individual valuation with simple statement of health from your local veterinarian, for 15, 30 or 60 days. 6 or 12 months coverage.

Lower Cost Coverage Group, Ten or More

Phone Geneva 5100 — Write — Cable "Livestock"

HARDING & HARDING
Dept. H F
125 SOUTH THIRD STREET
GENEVA, ILLINOIS
for
AMERICAN LIVESTOCK INSURANCE COMPANY
GENEVA, ILLINOIS

David and LeRoy Light, LeRoy Light & Sons Farm, Cochranville, Pa.

Set to COOL MILK for Fifty Years

Mr. David Light, who milks 30 cows on a 220 acre farm near Cochranville, Pa. and uses a 150 gallon Mojonnier Tank to cool his milk, says, "I like the tank because it's all stainless steel and I won't have to buy another milk cooler for at least 50 years. It eases the milking chore too, and it's reduced my power bill $5.00 a month. Bacteria counts are down around 2,000. Bulk Cooler Bulletin 290 free on request.
MOJONNIER BROS. CO. Dept F11 CHICAGO 44, ILL.

MOJONNIER BULK MILK SYSTEM

STOP Nutritional CALF SCOURS
RAISE HEALTHIER MORE PROFITABLE CALVES
DR. LEGEAR'S CALF VITAMINS

SOLD EVERYWHERE
DR. LEGEAR MEDICINE CO., ST. LOUIS, MO.

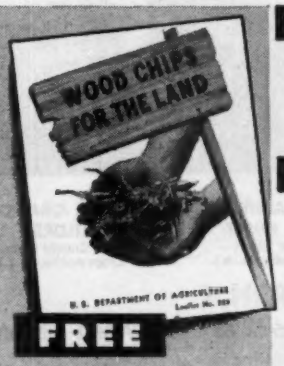

FREE

Get this recent U. S. Department of Agriculture 8-page leaflet! Tells how to convert waste wood — poles, slab wood, trimmings or brush — into valuable chips for soil improvement, stable bedding, poultry litter, or orchard and garden mulch.

SEND COUPON TODAY FOR VALUABLE LEAFLET!

LOOKING FOR A WAY
...to reduce woodland fire hazards?
...to dispose of brush easily without hauling or burning?
...to aerate and enrich your soil?

WOULD YOU LIKE TO HAVE
...low-cost stable bedding?
...poultry litter?
...orchard or garden mulch?

You can have all of these if you own a Fitchburg Brush Chipper. Reasonably priced...built to really last with minimum maintenance cost.

Check on the coupon which of the uses of Wood Chips interest you most...and where you want us to send your copy of the free leaflet, "Wood Chips for the Land." No obligation. Get this valuable information! Mail coupon today.

FITCHBURG ENGINEERING CORPORATION
Dept. 5 Fitchburg, Massachusetts
Please send me a copy of "Wood Chips for the Land."
I am interested in Wood Chips for:
PLEASE CHECK
☐ Soil enrichment ☐ Stable bedding ☐ Poultry litter
☐ Garden or berry mulch ☐ Fruit tree mulch ☐ Farm roads, field lanes
Name
Address
Town State

Barron Fall Sale

Catalog Summary		
35 Females 2Y & Over	$15,565	$444.71
(10 calves under 3 mos. s.w.d.	1,030	103.00
8 Bred Yearlings	3,025	378.13
2 Open Yearlings	825	412.50
1 Heifer Calf over 3m	235	235.00
4 Bulls over 3m	1,345	336.25
50	$22,025	$440.50

Getting off to a slow start, the 1953 Barron (Wisconsin) Fall Sale on October 19 wound up with a $440 average on 50 head with a top price of $800. Both the average and the high for the sale were down from last year, due partly to the unusual difficulty in prying high quality animals loose from the midwest herds consigning to this annual event. While most of the cattle were purchased by Wisconsin breeders, it was Minnesota that furnished the heaviest purchaser of the sale and the top animal went to South Dakota.

St. Croix County Hospital consigned the highest selling animal, a 2-yr old daughter of Pabst Jess bred to Pabst Roamer Revelation, her dam a 634-lb. daughter of Wimbledon Ollie Emperor. The price was $800 and the buyer was H. G. Edwards of Spearfish, South Dakota who had bought four of the tops in the 1952 sale. Along with the Pabst Jess daughter Mr. Edwards secured a 2-yr. old daughter of Wis Eminent from Dunn County Hospital and the good Shiawana Ideal daughter consigned by Clayton Garner, Chetek, Wis.

David G. Lind of Minneapolis took a total of 13 head for a total of $5730. Heading this group were two heifers for which he paid $675 each. They were the two year old daughter of Wis Leader, a substitute entry from the Estate of Arthur Imig, Neillsville, Wis., and a daughter of Goodright Triune Admiral Jerry that was consigned by H. J. Hanson & Sons, New Richmond, Wis. Included in Mr. Lind's purchases was the high bull of the sale, Clyon Burke Pearl Lad, a showy 741-lb. son of Pabst Burke Belmont Pride; he came from the consignment of George Bos & Son, Deer Park, Wis. Other purchasers from out of the state were C. & H. Farms, Forest Lake; Kenneth Masoner, Omega; and Martin Annexstad, St. Peter, all of Minnesota.

The sale was under the management of Robert W. Koepp, Rice Lake, Wisconsin and this year's committee was composed of Allen Hetts, Fort Atkinson; Glen Krahenbuhl and Irvin Lichtenwalner, both of Barron; Freeman Hanson, Chetek; John D. Wuethrich, Greenwood; and Bernard Kuhn, New Richmond.

Auctioneers were C. B. Smith of Michigan assisted by Harvey Swartz of Waukesha and John Williams & Son, Barron. Bob Melin of Minneapolis did his usual capable job on the pedigrees. The Black & White Auxiliary served the splendid ham dinner to about 90 consignors and visitors

ST. CROIXCO P. J. OLLIE PEARL
Top of the Barron Fall Sale, at $800. Consigned by St. Croix Co. Hospital, New Richmond, Wis. Purchaser, H. G. Edwards, Spearfish, S. D. in picture with Roland Pearson, St. Croix herdsman at halter.

Good Cows — Good Management — Good Feeds... *Make Great Partners!*

Good Cows — NESHAMINY MISS PHETT (Windrow Farms — Birmingham, Mich.) — VISTA GRANDE MILDRED (Vista Grande Farm — Cropeysville, N. Y.)

Good Management — Charles Miles — Albert Dunham

Good Feeds — Pioneer Dairy Feeds

Make Great Partners!

PIONEER DAIRY FEEDS

HALES & HUNTER CO.
141 W. Jackson Blvd., Chicago 4, Illinois
Mills at:
Chicago, Illinois — Lexington, Kentucky
Marshall, Missouri — Wilmington, Delaware

the night before the sale and guests were again entertained by the two young grandsons of N. P. Becker.
—F. C. B.

List of buyers of animals selling over $400 follows:

H. G. Edwards, Spearfish, S. Dak.
St. Croixco P. J. Ollie Pearl (9-51) $800
(St. Croix Co. Hospital, New Richmond, Wis.)
Springrest Julia Ideal (1-51) 475
(Clayton Garner, Springrest Farm, Chetek, Wis.)
Dunn County Pride Beets (10-51) . 420
(Dunn County Hospital, Menomonie, Wis.)
David G. Lind, Minneapolis, Minn.
Richbrook Triune Minnie (9-51) . 675
(H. J. Hanson & Sons, Richbrook Farm, New Richmond, Wis.)
Plain View Blackberry (5-51) 675
(Arthur H. Imig, Neillsville, Wis.)
St. Croixco Robarta Retha (1-50) . 650
(St. Croix County Hospital)
M) Clyon Burke Pearl Lad (5-52) 600
(George W. Bos & Sons, Twin Oak Dairy Farm, Deer Park, Wis.)
Tremco Canary Lyons Beverly (1-47) 525
(Trempealeau County Hospital, Whitehall, Wis.)
Arjo Ace Burke (1-50) 490
(Duane A. Hanson, Baldwin, Wis.)
Anker Burke Diamond (11-51) 435
(Anker Farms, Rice Lake, Wis.)
Bloomer Pabst Burke Pride (11-49) 410
Bloomer Pabst Burke (10-51) 410
(Weber Bros., Bloomer, Wis.)
Rolf E. Christophusen, Pigeon Falls, Wis.
Distinction Lady Greta (7-51) 630
(John Wuethrich Creamery Co., Greenwood, Wis.)
Harold & Myrtle Cowin, Hillsdale, Wis.
Jon-De Burke Della Jewel (9-49) . 540
(John H. Doornink, Jon De Farm, Baldwin, Wis.)
DuPage River Energetic (6-50) ... 450
(Dr. E. A. Crown, DuPage River Farm, Joliet, Ill.)
Elmoka Ollie Sybel (7-51) 405
(Lemoka Farm, Barron, Wis.)
E. W. Wylie, Inc., New Richmond, Wis. (4)
Dunn County Pabst Burke (10-51) . 525
(Dunn County Hospital, Menomonie, Wis.)
Midlane Admiral Tidy (12-51) 430
(Freeman L. Hanson, Midlane Farm, Chetek, Wis.)
C. & H. Farms, Forest Lake, Minn. (7)
DuPage River Expressive (6-50) .. 500
(Dr. E. A. Crown, DuPage River Farm, Joliet, Ill.)
Bloomer Pabst Pietertje Burke (9-51) 400
(Weber Bros., Bloomer, Wis.)
Nor-Mar Farm, Norbert W. Lueck, Bloomer, Wis.
Jon-De Burke Julie Ann (11-48) .. 460
(John H. Doornink, Jon De Farm)
Meisegeier Hoesly Beauty Fobes (8-46) 400
(William A. Church, Barron, Wis.)
Harvey Burch, Sheldon, Wis.
Meisegeier Chieftain Gale (3-51) 450
(Clinton Stock Farm, Barron, Wis.)
Elmer F. Dittman, New Richmond, Wis.
St. Croixco P. J. Beets (11-50) 450
(St. Croix County Hospital)
Hessel Dairy Farms, Cameron, Wis.
Chipco Senorita Inka (4-52) 425
(Chippewa County Hospital, Chippewa Falls, Wis.)
Richard E. Josephson, Bay City, Wis.
Midlane Burke Lady (10-51) 420
(Freeman L. Hanson, Midlane Farm, Chetek, Wis.)
Benneth Masoner, Ogema, Minn.
Bloomer Burke Bonheur Fobes (10-48) 410
(Weber Bros.)
John Wuethrich Creamery Co., Greenwood, Wis.
Model Black Satin (12-50) 405
(Elvera M. Goff, Bruce, Wis.)
Howard A. Furchtenicht, Shell Lake, Wis.
Barco Pride Belmont Ace (12-51) . 400
(N. C. Beim & Edw. C. Ekstrom, Beim Farm, New Richmond, Wis.)
E. R. Roberts, Bangor, Wis. (5)
Beauty Churchill Meisegeier (9-50) 400
(William A. Church, Barron, Wis.)
Other buyers were: E. B. Christophusen, Pigeon Falls; Arlie Metzel, Cameron; Robert Meisegeier, Barron; Joseph & Harriett Tarman, Turtle Lake; Charles D. Towers, Exeland; Andrew Tjelta, Prairie Farm; George Podrovitz, Willard; Herbert Streuli, Cumberland; Frank Rossler, Jr., Menomonie; Roland Renstrom, Cumberland; Wallace Jerome, Barron; John Hubert, Amery, Wis.; Goranson Bros., Shafer; and Martin Annexstad, St. Peter, Minn.

Statistical data furnished by R. W. Koepp, Rice Lake, Wis.

"Careless drivers are people who play the hearses."—Randy Merriman.

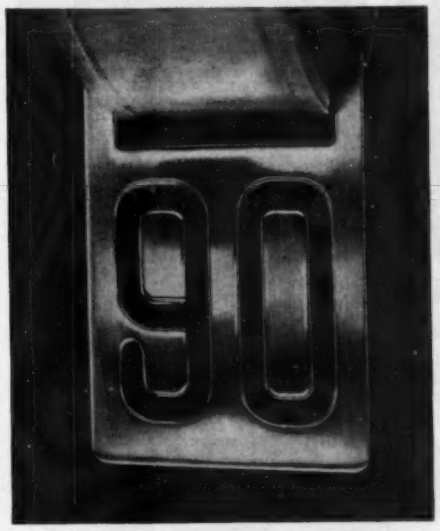

Virginia Style Strap Tag

made by Dana . . . with big 1⅝ inch numerals

You will find 30 different devices for livestock identification in the Dana Catalog . . . strap tags, ear tags, neck chain markers, horn chain markers, tattoos, brands. The Dana Company is the leading designer, manufacturer, engraver and stamper of livestock markers . . . for Federal and State Institutions, Livestock Associations, and individual breeders.

C. H. Dana Co., Inc.
Established 1861
Hyde Park 2, Vermont

★ Send for the Dana Catalog. It is free. It has been the standard reference on livestock specialties for almost 100 years.

COMPLETE DISPERSAL

Wm. C. Wittmus and David Nelson, Herd

A Progressive Breeders Herd
Tuesday, December 8, 1953.
Feed and Machinery will be sold in forenoon.
CATTLE TO BE SOLD AT 2:00 P. M.—C.S.T.
53 HEAD REGISTERED HOLSTEINS
At the farm located 4 miles northwest at Harvard, Illinois.

Breeding Purebreds since 1919
D. H. I. A. Testing since 1921
H. I. R. since 1944
Calfhood vaccination since 1941
Accredited T. B.

2 HERD SIRES SELL

Creator Rue Bess Transmitter a **"Very Good"** 5 yr. old son of **Sir Lieen Transmitter,** from a 719 lb. fat linebred **Acme Inka Rue Bess** daughter. His first daughters now milking as 2 yr. olds are doing great. A great Gold Medal proven sire combination.

Hickory Creek Skipper a 2 yr. old son of the famous **Willow Springs Crescent Prince** from the **Valusia** cow with 815.6 lbs. fat on 2X.

Many other records over 500 lbs. on 2X.

A real herd sire prospect for someone.

24 Fresh and Springing Heifers. Most of these are daughters of Sir Lieen Transmitter and Creator Rue Bess Transmitter from high record dams with many Gold Medal sire crosses in their pedigree.

5 bulls near serviceable age. Balance are yearlings and calves.

DON'T MISS THIS GREAT SALE

Bud Seitz, Waukesha, Wis. — Auctioneer
A. C. "Whitey" Thompson, McHenry, Ill. — Pedigrees
Farm Auction Service, Inc., Lake Geneva, Wis. — Clerk
Terms. —:— **Catalogue On Request**

Nemaha Reroyal Burke

PREFERRED PEDIGREE BULL

Here is his Dam

NEMAHA ROYAL LOIS (GP at 2y)

Pictured at 5 years, weight about 1800 lbs.

23m	365	2X	17,775	3.8	682.9
	(Kansas State Record)				
4y	365	2X	19,147	3.9	752.1
5y	56	2X	4,750	4.3	205
	(In progress)				

Lois' sire:

CLYDE HILL ROYAL ROCK ELSIE
Very Good—Silver Medal Production
Missed Gold Medal by .001%

Lois' dam:

NEMEHA MATADOR PRIDE (VG)
119,329 milk lifetime to date
HT records to 897 fat 2X 4.0%

ROYAL'S CALVES NOW ARRIVING

NICHOLAS H. KOLK

MAPLE KNOLL FARM — Goshen, N. Y.

Tell the Story with DISPLAY SIGNS

Attractive — Practical
Convenient — Useful

These attractive display signs are chrome framed, glass covered, with white solid plastic display lettering attractively spaced on a black felt background.

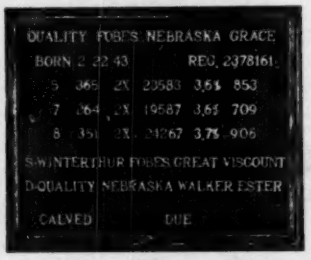

These signs are easy to keep clean, dust free and moisture proof. They have hooks for easy hanging and copy can easily be changed.

SIZES

7¾" x 15" with 100 letters—$4.95
12 " x 15" with 150 letters—$6.95
(Prices quoted are for orders of 10 or more)
Frames for 62 ancestor pedigrees —$4.95

AGENTS WANTED

For Complete Information and Samples Write

WILLIAM CHILCOAT

Deep Lake Farm - Lakeville, Conn.

GRAHAVEN MILESTONE MONA $2000
2y 305d 2X 18,540 4.2% 793
(North American Champion)
Top of the 1953 All-Canadian Sale. Pictured are Mr. and Mrs. R. D. Graham (consignors), Erin, Ont., Hermas Lajoie, Montreal, and Real Pelland, herd superintendent for the buyer, W. K. MacLeod, Thetford Mines, Que.

ALL-CANADIAN SALE NOTES

While a good delegation was present from the U. S., nearly all the higher priced animals remained in Canada. An exception was the bred heifer purchased by R. E. Ogden, Glenoden Farms, for $2100, and the heifer stays in Canada, at least for a time, at the VanKleeck, Ont., unit of Glenoden.

Cortland County, N. Y., was well represented with a delegation including Mr. and Mrs. L. J. Lonergan, John Maxson, Fred VanSchaick, C. S. Phelps and others. Also from New York were Art Ball of Clarence; I. U Scott, Hamilton Stock Farm, Hamilton; Dan Grant, Afton; and Irv Taylor, Fulton.

Huntting C. Winans, Jr., and Fay Carey, manager of Paul Rosenthal's farm, left Pine Plains, N. Y. some time ago for an extensive trip through the middle west, hitting the Rosafe Sale and the All-Canadian on the way home.

After spending a long week-end to take in both these good sales was Paul Smith, Newark Valley, N. Y., who has a host of friends across the border and has been a buyer at many of the Canadian sales.

H. J. Szold, Mathewsfield, Washingtonville, N. Y. showed considerable interest in the Elmcroft heifer by Elmcroft Scepter and from Duchess of Elmcroft (*Ex), daughter of Lochinvar and Montvic Duchess Abbekerk (*Ex). Incidentally every dam in the heifer's 4-generation pedigree is either *Excellent or Gold Medal and she was bred to a son of the *Excellent Montvic Abbekerk Jewel. Mr. Szold's present herd sire is a son of Scepter from Montvic Abbekerk Jewel.

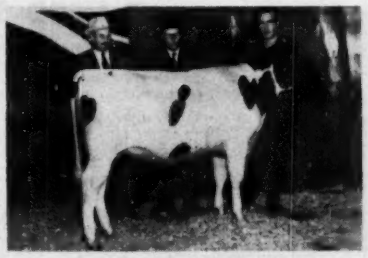

GRAND RANG MAJOR VENISE ($2300)
13-month-old calf sold by W. Bousquet & Sons, La Presentation, Que., at the 1953 All-Canadian Sale. William Bousquet is pictured (center), with Hermas Lajoie, representing the purchaser, W. K. MacLeod, Thetford Mines, Que. Leadsman is Real Pelland, herd superintendent for Mr. MacLeod.

Edgar Bennett of Bennett Fur Farms, Victor, N. Y., was among the buyers, and also took several of the tops from the Wayne-Ontario Club Sale (N. Y.) the following week. The Bennett operation not only has a good Holstein herd but is also famous as a mink-breeding establishment. Ray Roberts, popular former milk tester in the area, is managing the herd.

Stahl Bros., Loysville, Pa., were among the heavier buyers, taking six head for a total of $3105. Another Pennsylvania buyer was Homer Gabel.

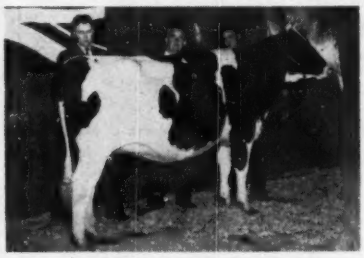

WINDYLEA VIVIAN ($2100)
R. E. Ogden, Mountainville, N. Y., is pictured (center) with the bred heifer he purchased at the All-Canadian Sale. On his right is Stanley McRae, herdsman at the Ontario unit of Glenoden Farms, on the left is J. B. Briscoe, Northcote, Ont., the consignor.

Guy B. Montgomery, Ronceverte, W. Va., probably had to truck his purchases about as far as any. Mr. Montgomery is a mine owner as well as a Holstein breeder, his cattle have for years been among the best at the Atlantic Rural Exposition, Richmond, Va.

W. A. Baker, Exeter, N. H., is another who rarely misses any of the larger Canadian events. He related with some relish the fact that he arrived by pullman, following a good night's sleep, while R. E. Ogden and H. J. Szold, who traveled by plane (part way), were forced to land in Buffalo instead of Toronto, continuing their trip by bus to arrive in the early morning hours.—R.H.H.

A young teacher substituted for a friend who was taking a week's honeymoon. A month later at a party someone started to introduce the groom to her.

"Oh," he replied brightly, "I know Miss Jones very well. She substituted for my wife on our honeymoon."

IOWA HOLSTEIN SALE

Catalog Summary

41	Females 2y & over (9 calves under 3 mos. s.w.d.	$14,112	$344.21
		605	67.22
6	Bred Yearlings	1,780	296.67
3	Open Yearlings	590	196.67
2	Heifer Calves Over 3m	450	225.00
7	Bulls over 3m	2,805	400.71
59		$20,342	$344.79
1	Orphan Calf	150	
		$20,492	

Iowa Holstein breeders moved their fall sale from Waterloo to Des Moines this year and sold 59 head for $20,342. Some highly desirable bulls were consigned that brought fair prices while there were a great many bargains in females although the general quality was not up to the standards of former sales.

Jim Collins of Los Angeles, through fieldman, R. J. Howard, purchased the top animal, Miss Skylark Transformer Posch, a 6-year old granddaughter of Sunbeam Pride Transmitter. She was consigned by I. P. Stewart, Maynard, Iowa and has a record of 521 fat in 305 days as a 3-year old. Howard bought two others for Collins, another flashy transmitter granddaughter, a two year old from the E. L. Swartzendruber & Son consignment and a nice two year old granddaughter of Regier Polkadot Triune King from Lawrence Mark & Son. Other tops in females were Wm. Jungling's 4-year-old granddaughter of Sir Tritomia Transmitter to Leon D. Bockes, Grundy Center, Iowa and ManCryCo Farms' Nebraska State Fair junior champion ManCryCo Governor Pride Nancy to Alvin Miller, Manilla, Iowa.

Pabst Relanthus, the 815-pound Real son consigned by Fair Acres Farms, Webster City, Iowa brought $610 on the bid of Heltibridle & Peters, Grundy Center. Alfred Mayer, Fond, Iowa paid $430 for Rockcrest Burke Captain, an attractive yearling from the Art Johnson consignment and W. P. Mitchell, Reinbeck, Iowa got a bargain in the Raven son at $420 consigned by C. H. & Morris Miller.

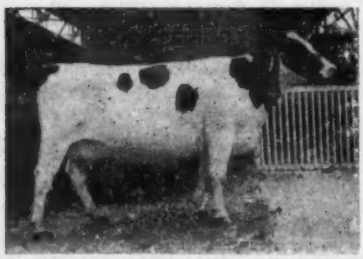

MISS SKYLARK TRANSFORMER POSCH
Top of the Iowa Fall sale at $700. Consigned by I. P. Stewart, Maynard, Iowa and purchased by Jim Collins, Los Angeles, Calif.

The sale was under the management of the state association with Arthur Gerlach, St. Ansgar, chairman of the sale committee and Alfred Paper, Stockton, I. P. Stewart, Maynard, Claude Wylam, Waverly, T. J. Anderson, Cedar Falls and Lester Damann Manning, as the committee members. The consignors met for a meeting and banquet at the fairgrounds the evening before the sale. Harvey Swartz, Waukesha, Wisconsin was the auctioneer assisted by Dave Yoder, Wellman, Iowa and Bill Williams, Huntley, Illinois. Claude Wylam read the pedigrees.—F.C.B.

Following is the list of buyers of animals selling for over $400.

Jim Collins, Los Angeles, Calif. (5)
Miss Skylark Transformer Posch (4-46) $700
(I. P. Stewart, Maynard, Ia.)
Tallcorn Pride Bell (4-51) 595
(E. L. Swartzendruber & Son, Wellman, Ia.)
Miss Princess Admiral Polkadot (4-51 400
(Lawrence Mark & Son, Council Bluffs, Ia.)
Heltibridle & Peters, Grundy Center, Ia.

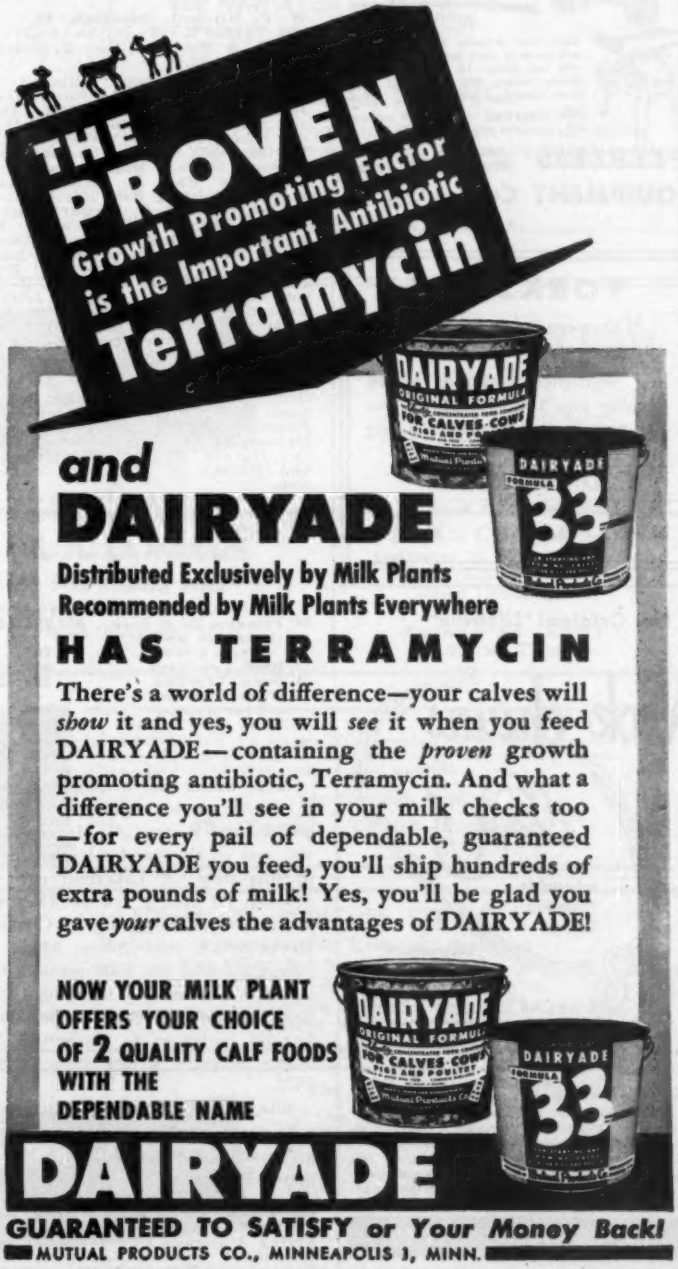

NUWAY—HELBON CALVES

By our junior herd sire, RIDGELY HELBON IMPERIAL, son of Amcana Helbon (by the Woodsman son of Joys Delight of Baker Farm, and out of Faith of Baker Farm (Ex), 762 fat, 4.1%). Dam of our sire is Nuway Imperial May 2d, 20317 M., 4%, 809.7 F., 2X.

LEON M. SHUMWAY

Williamsburg, RFD 2, Massachusetts

Giant 10-in. diameter Tuf-Cast, chromed rolls crimp or crack grains better, faster, with less power. 10 Portable and Stationary Models. PTO and V-Belt drive. Farm, Feeder and Mill sizes.

FREE LITERATURE — Gives full information, capacities and prices. Write to:

PEERLESS EQUIPMENT Co. JOPLIN, MISSOURI Dept. 702

YORKSHIRE

"Champion Bacon Hog of the World"

Few registered Yorkshire 6-week weaning pigs $25; 10-weeks $35 for 4-H boys and girls work. Young bred gilts $75.

BANCROFT ACRES
9466 W. Miller Road
Swartz Creek, Michigan

The Original "Lifetime"

Specially designed fastener makes chain easy to adjust, quick to use! Made of tough, hardened, aluminum alloy, tested and proven for durability. Long-wearing tag (size 3½x2¼x3/16 in.) has large, engraved, enameled numbers, baked-in for permanence. New fastener or "Lifetime" tag may be bought separately, completely guaranteed. Fastener 35c, Tag $1.00, Chain 40c, complete unit $1.50. (Quantity prices on orders of 50 or more.)

WESTON MFG. & SUPPLY CO.

1953 Speer Blvd., Denver, Colo.

(M) Pabst Relathus (10-52) 610
(Fair Acres Farms, Webster City, Ia.)
Leon D. Bockes, Grundy Center, Ia.
Lenhaha Tritomia Hartog (10-49) 560
(Wm. Jungling, Parkersburg, Ia.)
Alvin Miller, Manilla, Ia.(4)
ManCryCo Governor Pride Nancy (7-51) 550
(ManCryCo Farm, Manning, Ia.)
Dale Delight Donna (2-50) 410
(K. J. Kerr, Postville, Ia.
Myron H. Hohnbaum, Holland, Ia.
Gerart Roamer Maid Aspirant (8-49) 450
(Arthur Gerlach, St. Ansgar, Ia.)
Vernon Chaloupka, Yale, Ia.
Tritomia Banner Jewel (7-51) 450
(Everett Renfrow, Bagley, Ia.)
Marion McCarthy, Oelwein, Ia.
Larwood Wonder Della (2-51) 440
(Fair Acres Farms, Webster City, Ia.)
Alfred Mayer, Fonda, Ia.
(M) Rockcrest Burke Captain (5-52) 430
(A. J. Johnson, Rockcrest Farms, Elkader, Ia.)
W. P. Mitchell, Reinbeck, Ia.
(M) Typlus X - Ra Burke (8-52) .. 425
(C. H. & Morris Miller, Typlus Herd, Clarion, Ia.)

Other buyers were: Illianna Corp., Stockton; George C. Ruth, Onawa; John Kitt, Gray; Harry Piffer, Indianola; Francis E. Persinger, Grundy Center; Emery Riekena, Wellsburg; Arnold W. Reynolds, Grundy Center; Earl R. Stewart, Harlan; Martin Warren, Iowa City; Mrs. Earl R. Stewart, Harlan; Wm. A. Smith & Son, Brooklyn; Ottis Taylor, Delta; I. P. Stewart, Maynard; Neil D. Hanson, Dallas Center; H. H. Hodson, West Des Moines; Kenneth A. Hanke, Mitchellville; Clarence Ludwig, Breda; Jake Linn, Handcock; Dwight Heltbridle, Grundy Center; A. J. Johnson, Elkader; Larry Holmes, Jefferson; Robert C. Miller, Eagle Grove; Robert F. Miller, Pleasantville; Royal Neeley & Sons, St. Ansgar; Henry Beatly Sons, Hancock; H. L. Collidge, Highland Center; Terry Lee Clark, Bagley; A. B. Akin, Dumont; Howard R. Flater, Grundy Center; O. K. Flaugh, Reasnor; Earl L. Felt & Sons, Adel; Halvar Fosse, Radcliffe; J. R. Austin, Dee Moines; H. B. Akin & Sons, Dumont, Ia.; Harvey Swartz, Waukesha, Wis. and George F. McGinnis, Nickerson, Nebr.

Statistical data furnished by Norbert Kash, Sec'y, Iowa Holstein Breeders Assn., Inc.

THE ALL-MICHIGAN SALE

Catalog Summary

68 Females 2y & over	**$27,730**	**$407.79**
(9 calves under 3 mos s.w.d.	**765**	**85.00**
3 Bred Yearlings	**900**	**300.00**
1 Open Yearling	**220**	**220.00**
4 Heifer Calves Over 3 mos.	**730**	**182.50**
6 Bulls over 3 mos.	**1,340**	**223.33**
82	**$31,685**	**$386.40**

Held under the management of C. B. Smith at his Wolverine Pavilion on August 8, the All-Michigan Sale was one of the good sales of the year in this state. A Lakefield cow with 535 lbs. fat at 2½ yrs. on 2X topped the sale at $625, going to Charles & David Braun, Ann Arbor, Mich. Two others reached the $600 mark, a C. B. Smith cow purchased by Maurice Benham, Homer, Mich. and a Ben Miller 3-yr-old heifer to C. B. Smith. Nine others brought prices from $500 to $575.

Sale Manager Smith officiated as auctioneer, with H. A. Miller as pedigreeman and John M. Smith as leadsman. The buyers follow:

Charles & David Braun, Ann Arbor, Mich.
Flying A Gerben Bessie (10-47) ..$625
(Lakefield Farms, Clarkston, Mich.)
Uncataloged Entry 430

Maurice Benham, Homer, Mich. (2)
Gramyrtra Carnation Royal Lady (12-48) 600
(C. B. Smith)
C. B. Smith, Williamston, Mich. (2)
Falfadale Candy Ideal (2-50) 600
(Ben Miller, Falfadale, Au Gres, Mich.)
Ida M. Watson, Grass Lake, Mich.
Meadow Glade Rag Apple Colleen (3-47) 575
(C. B. Smith)
Twin Maple Creston Ormsby (1-49) 470
(Wayne Carpenter & Son, Cement City, Mich.)
Ona Lucy Segis (2-45) 400
(Charles H. Snyder & Sons, Crestolyn Farm, Marshall, Mich.)
Clar-Mont Sally Ormsby Rohlfs (11-48) 400
(Clark Montague, Deford, Mich.)
Martin Buth, Jr., Comstock Park, Mich. (2)
Clar-Mont Martha Rohlfs Lochinvar (12-47) 560
Clar-Mont Betty Ormsby Rohlfs (3-49) 460
(Clark Montague)
George J. Kelting, Dawling, Mich.
Twin Maple Veeman Bonheur (11-47) 555
(Buth Bros., Creston Farms, Comstock Park, Mich.)
Brownson Twenty Grand Irene (9-50) 405
(V. J. Brown & Son, Brownson Farms, Jonesville, Mich.)
Lakefield Farms, Clarkston, Mich.
Saltford Heights Canary R (1-47) . 550
(C. B. Smith)
Anthony Karczewiler, Plymouth, Mich. (4)
Colonial Dairy R Roma (10-48) ... 550
(Henry A. Montgomery, Montgomery Farms, Howell, Mich.
Uncataloged Entry 550
Prilly North Star Burke (4-48) .. 450
(City of David, Berrien Springs, Mich.)
G. V. Jakeway, Rockford, Mich.
Robinlawn Grace Parthenea (4-49) 540
(Elmer Robinson, Robinlawn Farm, Battle Creek, Mich.)
Jacob Vander Molen, Grand Rapids, Mich.
For-Mar Ideal Antha (12-50) 540
(William Warren, Jr., Northern Gate Farm, Bay City, Mich.)
Howard Farms, Bay City, Mich. (8)
Alcartra Bannockburn Fairlight (2-43) 500
(John M. Smith, Williamston, Mich.)
Michigan Roamer Princess (12-47) 480
(Marshall H. Cook, Hastings, Mich.)
Kelchson Ormsby Pearl (8-50) 470
(Peter Koelsch & Sons, Kelchson Farm, Standish, Mich.)
Cedar Rag Apple Governess (11-48) 460
(Peter Koelsch & Sons, Kelchson Farm, Standish, Mich.)
(Roy W. Sexton, Mt. Morris, Mich.)
Fairfarms Memento Avalon (8-48) 450
(W. R. Kirk & Sons, Fairgrove, Mich.)
Uncataloged Entry 440
Fairfarms Memento Spright 9-48) 420
(W. R. Kirk & Sons)
Nelson Tisdale, Midland, Mich.
Tower View Baroness Hazel (8-48) 455
(Charles H. Snyder & Sons, Crestolyn Farm, Marshall, Mich.)
Arthur E. Pavish, Towns City, Mich.
Clar-Mont Vickie Rohlfs (7-50) .. 435
(Clark Montague)
Dr. Rex Orr, Caro, Mich. (2)
Marquette Burke Inka May (3-50) 435
(Jack Matthews, Petoskey, Mich.)
Dudley D. Grayson, Milford, Mich.
Traverse Lodge Winnie (1-50) ... 420
(Russell Woodard, Owosso, Mich.)
Clayton Anderson, Gregory, Mich. (4)
Cedar Dell Alexia Lochinvar (3-47) 415
(Wm. Heppner, Jr., Pinconning, Mich.)
Clinco Supreme Lady (6-51) 400
(J. G. Matthews, Matthews Farms, St. Johns, Mich.)
Glenn L. Bancroft, Flint, Mich. (7)
Clar-Mont Rosey Alcartra KBOP (12-46) 410
Clar-Mont Rosemary Rohlfs KBOP (11-49) 400
(Clark Montague)
Stanley & Neola Bailey, Williamston, Mich.
Dun-El View Echovale (2-51) 410
June Elmcroft Royal (6-50) 410
(C. B. Smith)
Ro-Van Acres Oscar Kay (2-49) .. 400
(Bowen & Van Buskirk, Ro-Van Acres, Hickory Corners, Mich.)

Glenn W. Lowe, Vicksburg, Mich.
Czarina Kerk (3-49) 400
(C. B. Smith)
Long Creek Carldean Elsie (4-50) 400
(August Ruttman & Sons, Long Creek Farm, Fowlerville, Mich.)

Other buyers were: G. T. Richardson, Jr., Addison; Lewis Tuthill, Whitemore Lake; Wm. A. Tomlinson, Williamston; Harvey Pinson, Northville; Kyran O'Connor, Carson City; Phanette Richards, Howell; Alton Reavy, Akron; Douglas Sasse, Coleman; Earl R. Shepherd, Saginaw; Joseph Himmelspack, Farmington; Thomas H. Lyons, Lowell; Vestor E. Mock, John L. Mock, Springport; Wm. Musolff & Son, Dansville; Simon W. Braun, Milan; Marvin Bantrager, Clare; George D. Covert, Leslie; Ben Baas, Charlotte; Donald Davis, St. Johns; Milton Fajnor, Eaton Rapids; Louis DeVries, Caledonia; Donald Davis, St. Johns; Alfred Beldon, Otsego and Robert E. Briggs, Vicksburg, Mich.

Statistical data furnished by C. B. Smith, Williamston, Mich.

THE NEBRASKA STATE SALE

Catalog Summary

26	**Females 2y & Over (4 calves under 3 mos. s.w.d.)**	**$ 9,330**	**$358.85**
8	**Bred Yearlings**	**2,560**	**320.00**
5	**Open Yearlings**	**1,195**	**239.00**
9	**Heifer Calves over 3 mos.**	**2,035**	**226.11**
9	**Bulls over 3 mos.**	**2,870**	**318.89**
37		**$18,355**	**$322.02**

The Nebraska State Sale on Sept. 28 at Columbus, Neb. brought out a top of $675, Paul C. Swanson, Stromsberg, chairman of the Sale Committee having the honor of consigning the top, a daughter of Sunslope Imperial King with HT records up to 529 lbs. fat on 2X. The buyer was Father Flanagan's Boys' Home, Boys Town, Neb.

An out-of-state buyer, Dr. Hadleigh D. Hyde, Sioux Falls, South Dakota, took seven head for a total of $2,375 and others from outside Nebraska were Wyoming Industrial School, Worland, Wyo., and Millard L. Bjirrum, Utica, Michigan.

The sale was managed by T. Hobart McVay, Nickerson, Kansas, with Col. Bert Powell of Topeka and Laurence Buller of Seward, Neb. as auctioneers. The sale was sponsored by the Nebraska State Holstein Association. The buyers follow.

Father Flanagan's Boys Home, Boys Town, Nebr.
Arborland Imperial Lunette (5-46) $675
(Paul C. Swanson, Stromsburg, Nebr.)
Ormsby Flora Lyons (7-48) 400
(Fred C. Heins, Grand Island, Nebr.)
Wyoming Industrial School, Worland, Wyo.
Columbus Lane Governor Vale (12-51) 460
(Smiths Dairy, Columbus, Nebr.)
Flower Fobes Triune (7-50) 420
(Herschel Flower, Fairbury, Nebr.)
Mr. and Mrs. Frank Ehlers, Chadron, Nebr.
Bel Viesta Ada Maggie (2-49) 450
(M. H. Sevre, Palmyra, Nebr.)
Fred C. Hems, Grand Island, Nebr.
Nemaha Dixie Reroyal (8-50) 450
Mrs. H. D. Burger & Son, Seneca, Ks.)
Paul Robertson, Madison, Nebr.
(M) Flower Inka Beacon (6-52) .. 435
(Herschel Flower)
Dr. Hadleigh D. Hyde, Sioux Falls, S. D. (7)
Mercedes Masterpiece Curtiss (10-50) 430
(Robert Engel, Fremont, Nebr.)
Inky Koecrest Excel (11-51) ... 400
Robert W. Koehler, Fremont, Nebr.)
Zonger E. Johnson, St. Edward, Nebr.
(M) Joe Homestead Star Dust (2-52) 425
(R. P. Flynn & Sons, Blair, Nebr.)

★ THE BEST IS NONE TOO GOOD ★
Quality Dispersals
— FOR MORE THAN THIRTY YEARS —
When you plan a Dispersal of Your Herd write us, giving details on numbers in herd, production records, classifications and herd-health. It will cost you nothing for our consideration and advice, whether or not you choose to use our full Sale-Service.
A. W. PETERSEN, Sale Manager
544 LaBelle Avenue Phone 470 Oconomowoc, Wisconsin

FOR THE WESTERN STATES
(or wherever good Holsteins grow)
We Offer . . .
COMPLETE SALE SERVICE
Our growing list of satisfied customers in Washington, Oregon, Idaho, California and Arizona might be of interest to you in planning dispersals or consignment sales.
RUBE EVERLY, Sale Mgr.
616 New World Life Bldg., Phone Eliot 2678
Seattle 4, Washington

Howard C. Barker
PHONE MONUMENT 3-6363
FREDERICK, MARYLAND
SALE MANAGER - LIVESTOCK BROKER
Consignment and Dispersal Sales
Exporter - Appraisals - Herd Consultant
Private Sales on Commission
Purebreds or Grades

G. A. LA MUNION
2708 Glendale Road
BALTIMORE 14, MARYLAND
Phone: Boulevard 963-R
HOLSTEIN
Auctioneer & Sales Manager
Herd Consultant
Purchases And Sales At Private Treaty

WATCH for Vosburgh Dispersals — a good place to buy! And I'll pay you CASH for your farm and herd — or conduct your dispersal if you prefer.
See Vosburgh First!
Chas. Vosburgh — Tel. 605 — Cortland, N. Y.

EDWARDS PEDIGREE SERVICE
Registered Holstein-Friesian Cattle and Pedigrees
Post Office Box 38 — Station H
—: TOLEDO 13, OHIO :—
Complete Pedigree Service { Write for special Prices on 5-Generation Herd Register Pedigrees

"DUKE" LASCELLES
Tel. 161
Brighton, Colorado
Do What Comes Naturally
On Oct. 9th we made Mr. Ellis Welker, Wellington, Colo. happy. We sold his 60 grades and 15 purebreds for $22,255 and made immediate settlement with him. We sell Holsteins at low rates because we do our own catalog work. Inquiries invited.
35 years Holstein experience. Associated with Austin & Austin, auctioneers, Ft. Collins, Colo.

JAMES W. FERGUSSON
Buyer's Agent
Oxford County Holsteins
One or a Carload
Telephone 70-W
Ingersoll, Ontario Canada

OXFORD COUNTY
"The Holland of America"
For finest in Canadian Holsteins contact the Oxford Holstein Breeder's Association.
Don Spencer, Sales Agent
Ingersoll, R-1, Ontario
Tel. 654-J-4

PERTH COUNTY
HOLSTEIN BREEDERS' ASSN.
We have a fine selection of fresh or springing cows of breeding or commercial stock. Give our new Sales Agent a try.
GORDON F. BELL
St. Mary's Box 789 Ontario

Sales Dates to Remember
Thurs., Nov. 26—49th Glanworth Consignment Sale at 1 P. M.
Fri., Dec. 11—50th Glanworth Consignment Sale at 1 P. M.
SHORE HOLSTEINS LTD
Telephones: Bryon 42-R181
Talbotville 6-R13
Glanworth Ontario

KEITH HAMMOND
Buyer's Agent
Wellington County Holsteins
Rivermeade Farm
Moorefield Ontario
Tel. Drayton 606-R-31

WELLINGTON COUNTY
Holstein Breeders' Assn.
For good cows and heifers freshening between now and fall, popular bloodlines, contact our Sales Agent who has spent a lifetime breeding and showing Holstein cattle.
EARL H. MOORE
Orton, Ontario Phone Erin 2R3

H. W. WALKER
Auctioneer
Phone Hickory 6273
904 E. Maple Road
Indianapolis 5, Indiana

FRED C. WETMORE CO.
Livestock Photographers
4323 W. 143d St.,
Phone — Winton 1-8095
CLEVELAND 11 OHIO

S. C. Sprunger
"Dairy Cattle Auctioneer"
Phone 37
KIDRON, OHIO

C. B. SMITH —
LIVESTOCK AUCTIONEER
Specializing in Holsteins
My lifetime experience in all phases of Holstein endeavor is at your service. It pays to employ an auctioneer who knows values.
Address, Williamston, Mich.

J. O. FENSTERMAKER
PURE BRED LIVESTOCK AUCTIONEER
Holsteins a Specialty
Homerville, Ohio Phone 2587

STROHMEYER & CARPENTER, Inc.
Photographers of Animals
White Plains — Box 788 — N. Y.

LELAND J. OSBORN
Sale Manager — Auctioneer
Holstein Order Buyer
Good Registered Holsteins for Private Sale.
Phone 4-F-21
R. R. 2 Pierceton, Indiana

GLENN CASEY
HOLSTEIN AUCTIONEER
Phone 266
Williamston, Michigan

FOR THE BEST IN CANADIAN HOLSTEINS . . .
999 HERDS TO CHOOSE FROM
Thirty Years experience in the buying and selling of High Quality Holsteins
— New Low Commission Rates —
BRUCE DICKOUT, Salford, Ontario
Phone Ingersoll 579-W-4

Henry Stubbe, Central City, Nebr. (3)
Clyde Bess Fayne Matador (4-50) 400
(Donald R. Sextro, Seneca, Ks.)

Other buyers were: George F. McGinnis, Nickerson; August Stromberg, Albion; Edgar Rasmussen and Dennis D. Jacobsen, Marquette; Fred Reugler, Albion; Robert E. Swan, Ogallala; Adrian Swan, Osceola; Donald Schuster, Phillips; August Stromberg, Albion; Richard Senkbell, Grand Island; Gordon G. Zeller, Bellwood; Warren E. Williams, Martel; Noel N. Jordenning, Fairburg; Dennis Houser, Columbus; LeRoy Grese, Columbus; Walden Jones, Osceola; Math P. Hosch, Jr., Randolph; Marvin Hines, Morse Bluff; Albert Hartman, Ashland; James L. Keefauver, Odell; Robert C. Mabon, Phillips; Bell Knebel, Norfolk; John Frew, Crete; Morris Erickson, Mead; Carl Browzynski, Winside; Marvin Lee Grove, Odell; Loren Grove, Odell; Frank Grove & Son, Odell; Millard L. Bjirrum, Utica, Mich.

Statistical data furnished by T. Hobart McVay, Nickerson, Kansas.

THE 66th WOLVERINE SALE

Catalog Summary

70 Females 2y & Over	**$23,285**	**$306.38**
(13 calves under 3 mos, s.w.d.)	**583**	**44.88**
10 Bred Yearlings	**2,260**	**226.00**
11 Open Yearlings	**1,710**	**155.45**
2 Heifer Calves over 3 mos.	**215**	**107.50**
5 Bulls over 3 mos.	**855**	**171.00**
104	**$28,908**	**$277.97**
6 Orphan Calves	**440**	
	$29,348	

This sale in the Wolverine Pavilion at Williamston, Mich., September 12, was under the management of C. B. Smith. Top price of $625 was paid by Ross Russell & Son, Caro, Mich. for a Twenty Grand daughter with 625 lbs. fat at 3½ yrs. and making a still larger record at 4½ yrs, consigned by J. G. Hays, Howell, Mich. F. K. Merkley, Flint, Mich. paid $540 for a three-year-old consigned by C. B. Smith. A heavy buyer was Earl Gribb, South Lyon, Mich. who took 11 head for $3,495. The buyers follow.

Ross Russell & Son, Caro, Mich. (3)
Kumboss Twenty Grand Jill Ginger (11-47) $625
(J. G. Hays, Howell, Mich.)
F. K. Merkley, Flint, Mich.
Christcrest Freda Burke (7-50) .. 540
(C. B. Smith)
Melvin L. Fitzpatrick, Ithaca, Mich.
Uncataloged Entry 435
Earl Grubb, South Lyon, Mich. (11)
Flying A Joanne (3-47) 435
(Dr. A. L. Arnold, Flying A Ranch, Ovid, Mich.)
Daisy Mercedes Korndyke B (3-47) 405
(Harold James, Sarnia, Ont.)
Glynncoupie Snowball Pietje (8-48) 400
(Everett R. Miller, Birmingham, Mich)
Rag Apple Corner View (9-47) 400
(George Kron, Guelph, Ont.)
Richard M. Fleet, Sparta, Mich. (3)
Rag Apple Glenafton De Kol (10-50) 400
(George Kron)

Other buyers were: Alfred Jenkins, Milford; Doff Paulanta, Fostero; Bert O'Beirne, Perry; Ernest R. Rayno, Flushing; Paul W. Rahame, Flint; Edward Preisel & Sons, Attica; C. B. Smith, Williamston; Stanley Saltis, Jackson; Clarence L. Strait & Son, Hanover; Roy W. Clark & E. M. Thal, Ypsilanti; Roy H. Tuthill, Webberville; Ralph L. Tucker, Attica; H. R. Worth, Athens; Earl H. Ward, Jr., Howell; Joe Wessinger, Milford; Henry J. Itsell, Howell; I. W. Jayne, Detroit; C. W. Hoover, Howell; Pauline A. Diamond, Mason; Dr. Fred P. Currier, Grand Rapids; Wm. Allen & Sons, Lake Odessa; Harry Angeloff, Imlay City; G. V. Jakeway, Rockford; Henry A. Montgomery, Howell; Forrest Traub & Son, Carson City; L. V. Gerhardstein, Wil-

liamston; Wayne G. Ferghner, Mason; Erma Elliott, Buckley; Roy W. Clark & Son, Ypsilanti; aWrren G. Beemer, Davison; Russell Brandt, Perry; George Barrett & Sons, Fosters; W. R. Glover, Fowlerville; Ernest Jackson, Ovid, Mich.; Wallard Steinke, Poplarville, Miss.; and Orville L. Conley, St. Louis, Mo.

Statistical data furnished by C. B. Smith, Williamston, Mich.

DICK MAYER CITED

A recent issue of Wisconsin Agriculturist and Farmer carries a story on a survey this publication recently made on the subject of farm boys going out for high school sports—whether they should take the time after school when their help could well be used at home or if they ought to participate in high school sports if they can. The concensus of opinion was well expressed by one Waushara county farmer who is quoted as saying "I'd rather miss them a little when they are going to school then to miss them for ever after." Meaning that farm boys naturally resent being deprived of school activities.

Quoted in the story as to what farm women think of their boys going out for sports is Mrs. Chris Mayer of the well-known Holstein family at Slinger, in Washington County. Mrs. Mayer's answer to the question was "Try and stop them." Illustrating the story was a two column picture of Dick Mayer, with the information that he batted 600 last year in high school and recently tried out with the St. Louis Browns. Dick intends to keep on playing ball while helping his father farm. There are 4 Mayer boys

(Continued on page 128)

DICK MAYER
Strapping son of Mr. and Mrs. Christ Mayer, Slinger, Wis. He also shows Holsteins.

FOR THE PRICE
IT'S
THE BEST MONEY CAN BUY
"National's" Great six Ancestor — Three Generation Pedigree—Only
$2.00
A Two-Color Original and Two Clear Carbon Copies
NATIONAL PEDIGREE COMPANY
Mrs. V. B. Vye, Owner — **Waukesha**
J. B. Vye, Mgr. — **Wisconsin**

OFFICIAL CANADIAN EXTENDED PEDIGREES
"They Help You Sell"
UP-TO-DATE — COMPLETE — FULL OF FACTS
Typewritten Pedigrees, four-generation, Red and Blue — $2.50 each
(A carbon copy is supplied free)
25 copies ..... $4.00 — 75 copies $5.00
50 copies ..... 4.50 — 100 copies 5.50
Dam-Daughter Comparisons — Sire Analysis — Research
Pedigree Department
THE HOLSTEIN-FRIESIAN ASSOCIATION OF CANADA
BRANTFORD, ONTARIO, CANADA

CATALOGUES — — *Seven Styles to Choose From*
OUR TWO STANDARD STYLES:
A—PRINTED—8½ x 11 inches. Has two 4-generation or three 3-generation pedigrees per page, on quality paper, in an easy-to-read style. Heavy Wrap Around covers dressed up in one or more colors.
B—DITTO—8½ x 11 inches. Always in 3-generations, two or three pedigrees per page. Attractive printed covers, stapled. This is an economy style for small sales and quick service. 100 catalogues as low as $3.25 per animal.
SALE SUPPLIES — Pads of sale numbers; Pads of signature slips; Clerk's record, in book form; Special packet prices to sale managers.
Write for price and samples
WYLAM
WAVERLY — **SALE AND PEDIGREE CO.** — **IOWA**

Farnam "LIFETIME"
NECK CHAIN TAGS
★ **TAGS** of wear-resistant, rust-proof aluminum alloy. Light weight, yet tough!
★ **BIG NUMBERS** (both sides) deep cut, with black enamel baked in. Easy to read!
★ Twist-link **CHAIN** zinc plated, rust proof. Full 40" length.
★ **RING FASTENER** of spring steel, cadmium plated. Won't rust. Stays shut, yet easy to open.
SAMPLE mailed Postpaid for $1
WRITE for Illustrated Literature and Quantity Prices - Dept. NC 68
FARNAM EQUIPMENT COMPANY
Omaha, Nebraska or Phoenix, Arizona

buy a BARN CLEANER
buy **BADGER**
here at last! . . .
LOW COST
BARN CLEANERS
MODEL S
$275 to $550
MODEL P
$850 and up
AMAZING *new models* that YOU can afford and built to fit your barn.
guaranteed and backed by nation-wide service organization
write for free booklet!
BADGER-NORTHLAND INC.
BOX 23 DEPT. B KAUKAUNA, WIS.

These Bulls Shape Our Future

These Can Shape Yours Through Artificial Service

HALLROSE HAZEL STAMPER (EX)

Our 6-year-old son of Hallrose Progressor (Ex-GM) from a 569-lb. 4.2% 3-yr-old 2X granddaughter of Governor of Carnation. "Stamper's" two nearest sires are each Gold Medal.

HALLROSE PROGRESSOR
Excellent — Gold Medal
Sire of "Stamper" and "Governor"

CARNATION PROGRESSOR GOVERNOR (VG)

Our 5-year-old son of Hallrose Progressor (Ex-GM) out of our Pennsylvania State Champion daughter of Governor of Carnation, Carnation Homestead Heilo Spoff (GP) with a 2X record of 1029.8 lbs. fat, 4.1%, 24872 lbs. milk (775 lbs. at 3½y, 2X—671 lbs. at 2½y, 2X). Another record now completed of 850 lbs. fat on 2X, not yet reported.

GOVERNOR OF CARNATION
The "key" sire in our all-Carnation breeding program, through both sides of our pedigrees.

CARNATION HIGH TIDE (VG)

Our 5-year-old son of Carnation Homestead Revelation (SMP) from a 4% 2X granddaughter of Governor and Imperial. His first daughter is fresh and milking well.

CARNATION HOMESTEAD REVELATION (SMP)
Sire of Carnation High Tide.

WRITE FOR INFORMATION ABOUT ARTIFICIAL SERVICE TO THESE SIRES

(Our Second Classification: 1 E, 5 VG, 8 GP, 3 G)

CLOVER KNOLL FARMS

Newtown Bucks County Pennsylvania

MR. and MRS. WM. P. MUSSELMAN
Owners

BERNARD COURTNEY
Herdsman

ADVANCED REGISTRY REPORTS

Holstein-Friesian Association of America

ADVANCED REGISTRY REPORT NO. 10

ADVANCED REGISTRY

Of the 258 A. R. records listed in this report, 98 were made in Classification 3X, and 160 in Classification 2X. There are 81 records in the Ten-Months Division and 177 records in the Yearly Division. New State leaders are reported in 11 different states: Arizona, Colorado, Kentucky, Massachusetts, New Jersey, New York, Oklahoma, Pennsylvania, Texas, Virginia and Wisconsin. Colorado has 2 new state champions and Oklahoma has 3.

Cow	Sire	Age Y.	M.	L. of R.	Car. Calf.	Milk Lbs.	% Fat	Fat Lbs.	Owner
TEN-MONTHS DIVISION 3X									
FULL-AGED CLASS									
Golden Hill Burke Bee 2868931 (VG)	F B Bonnie Posch	8	2	305	199	26269	3.5	906.7	Merle H. Green, Elsie, Mich.
Rag Apple Piebe Alma Burke 2796342 (VG)	Rex Chief of Staff	6	3	305	199	18387	4.2	773.0	Hickory Creek Farms, West McHenry, Ill.
Sleepy Hollow Bonny Cupid Rose 2733806 (EX)	Sleepy Hollow Fobes Wayne Cupid	7	0	305	199	22118	3.5	772.7	Hickory Creek Farms, West McHenry, Ill.
Sleepy Hollow Victoria Cupid Patty 2733818 (EX)	Sleepy Hollow Fobes Wayne Cupid	5	11	305	202	20981	3.6	752.2	Hickory Creek Farms, West McHenry, Ill.
Dean Pearl Star Ruby 2398329 (F)	Wimbledon Dean Pearl	9	5	305	194	19107	3.9	737.2	Lewis Zimmerman, Lehighton, Pa.
Sharon Romeo Pietertje 3448054	Governor Johanna Pietertje	5	11	305	206	23597	3.0	709.2	Cheatham Dairy, Inc., Laveen, Ariz.
Pabst Burke Barbetta Modest 2411951 (EX)	Wisconsin Admiral Burke Lad	8	6	305	186	16845	3.8	645.8	Pabst Farms, Inc., Oconomowoc, Wis.
Deanna Posch Lass 2868922	Eaton Hill King Posch	9	8	305	180	18868	3.4	632.7	Merle H. Green, Elsie, Mich.
Poestenkill Abegweit Bertha 2959660 (VG)	Raymondale Abegweit Chieftain	5	3	305	214	17722	3.5	612.7	Sylvester Farms, Hinsdale, N. H.
Whitefield De Kol Johanna 2576311 (GP)	Althro P C Twink	7	5	305	177	16950	3.4	583.3	R. DeWitt & Gertrude Mallary, Bradford, Vt.
Erindale Lauxmont Goldie Girl 2770808 (GP)	Lauxmont Admiral Ideal	6	3	276	191	14569	3.7	544.9	Jack R. Budd, Belleville, Mich.
SENIOR FOUR-YEAR CLASS									
U of A Victor Posch Onalea 2918214 (GP)	North Star Admiral Victor	4	7	305	178	17325	3.7	640.5	University of Arizona, Tucson, Ariz.
		State Leader							
JUNIOR FOUR-YEAR CLASS									
Wis Reverie 2892876	Wis Ideal	4	5	305	161	11124	3.9	432.2	Wisconsin State Reformatory, Green Bay, Wis.
Giard Mignonne G M N 3252294	Gauthier Montvic Nobleman	4	4	229	160	9951	3.9	391.8	Edwin R. Smith, Seneca Falls, N. Y.
SENIOR THREE-YEAR CLASS									
Pabst Comet Regal Wayne 2973773 (GP)	Pabst Comet	3	8	305	198	19744	3.8	743.0	Pabst Farms, Inc., Oconomowoc, Wis.
Adohr Gail Cream 3078306	Adohr Marathon Gail	3	6	302	217	16115	3.7	595.7	Adohr Farms, Camarillo, Calif.
Rensink Burke Prospector 3289032	Jenniton Burke Ormsby	3	11	278	178	14544	3.2	462.8	Barton McCuen & Son, Perry, Iowa
JUNIOR THREE-YEAR CLASS									
Pabst Comet Lucy 3038141 (VG)	Pabst Comet	3	2	305	182	18617	3.7	689.6	Pabst Farms, Inc., Oconomowoc, Wis.
		State Leader							
SENIOR TWO-YEAR CLASS									
Pabst Comro Prairie 3121869 (VG)	Pabst Comet	2	7	305	210	14165	3.9	545.9	Pabst Farms, Inc., Oconomowoc, Wis.
Wis Adele Ormsby 3069853	Wisconsin Masterpiece	2	11	305	157	13383	3.7	495.5	Wisconsin State Reformatory, Green Bay, Wis.
Reedhill Jeanette Vedict-Var 3158449	Butterfly Veediction Lochinvar	2	7	305	240	10371	4.4	453.3	R. Austin & Jay W. Backus, Mexico, N. Y.
JUNIOR TWO-YEAR CLASS									
A B T Corpia Rosy 3212033 (GP)	Winterthur Zeus Victor Corpia	2	3	305	177	14897	3.7	554.5	Robert W. Adams, Broken Arrow, Okla.
		State Leader							
Pabst Comet Cornflower 3149297 (GP)	Pabst Comet	2	4	305	211	12484	4.0	497.7	Pabst Farms, Inc., Oconomowoc, Wis.
Sovereign Pacemaker Lena 3457445 (G)	Spring Farm Sovereign Supreme	2	5	305	181	11045	3.6	400.9	Edwin R. Smith, Seneca Falls, N. Y.
CLASSIFICATION 2X									
FULL-AGED COWS									
U N H Mike Marian 2726492 (VG)	N J E S Conqueror Flores Mike	6	4	305	202	21010	4.3	902.8	University of New Hampshire, Durham, N. H.
Lady Govebur Piebe Gercol Daisy 2678025 (F)	Rose Hill Emperor Governor	6	10	305	203	19898	3.4	669.6	U. S. Dairy Division, Beltsville, Md.
Bess Fobes Ormsby Della 2874202	Manidell Creator Fobes	6	10	305	213	15576	4.2	660.9	Carl Oberlin, Mansfield, Ohio
Pabst Robel Cornflower 2869795 (VG)	Pabst Roamer	6	1	305	188	14796	4.4	657.1	Pabst Farms, Inc., Oconomowoc, Wis.
Ravenglen Hartog Hanna 2720128	Ravenglen Montvic Hartog	5	6	305	173	17313	3.6	627.2	Carl Oberlin, Mansfield, Ohio
Rawleigh Iowana Frysian 2284648	Rawleigh Iowana Buttercup	10	3	305	198	15575	3.9	612.3	W. T. Rawleigh Co., Freeport, Ill.
B D I Gentle Amy 2668482 (F)	Rose Hill Emperor Governor	6	7	305	207	15176	3.7	567.7	U. S. Dairy Division, Beltsville, Md.
Exranco Perfection Creator Boon 2954569 (VG)	Exranco Perfection	5	0	304	188	12035	4.6	548.8	Excelsior Ranch Co., Ltd., Garden Grove, Calif.
Maytag Ormsby Fobes Bess 2653082 (GP)	Maytag Ormsby Fobes	6	2	305	172	14655	3.7	539.3	S. D. Ruby, Elkhorn, Wis.
Rag Apple Texal High Point 3264867 (GP)	Lonelm Texal Pickwick	5	3	278	222	15663	3.4	526.9	Ralph A. Thompson & Sons, Clymer, N. Y.
Milk & Honey Nick Adela 2689847 (VG)	Vertland Ormsby Nick	6	5	305	200	13823	3.6	503.0	J. S. Johnson, Oldwick, N. J.
Windy Shade Winterthur Sadie 2493963 (EX)	Winterthur Posch Ormsby Fobes	8	1	281	226	13782	3.6	496.2	Sam J. Johnson, West Chester, Ohio
Random Farm Pietje Bess 2642570 (VG)	Mallary Farm Duke of Rutland	6	6	305	199	11646	4.2	489.3	Nelson Pendleton, Lyndonville, Vt.
Starlight Ormsby Abbekerk Lass 2766055	Starlight Ormsby Supreme Governor	5	1	269	200	14008	3.5	487.1	George R. Taylor, Medina, Ohio
Winterthur Zeus Fobes Bastina 2839145 (GP)	Pabst Winterthur Zeus	5	5	293	185	12845	3.7	471.8	H. F. duPont, Winterthur, Del.
Commander Queen 3252290	Montvic Commander	5	4	273	150	12181	3.6	437.8	Edwin R. Smith, Seneca Falls, N. Y.
Hallrose Hazel Pauletta 2698926 (VG)	Hallrose King Hazel	6	2	305	198	10811	4.0	436.3	S. B. Hall, Troutdale, Oreg.
Segis Kappijne Longfield 9th 2703546 (GP)	Gilkey Farms Ormsby Salo	6	1	276	143	12433	3.5	435.2	A. H. Bruce, Northfield, Minn.
Distinction Miss Greta Typesetter 2646639	Carnation Typesetter	6	8	277	192	10665	3.9	419.3	John Wuethrich Creamery Co., Greenwood, Wis.
Lochlyndon Rag Apple Dutch Girl 2764635 (GP)	Mallary Farm Rag Apple Liberator	5	1	274	159	11402	3.4	383.1	Nelson Pendleton, Lyndonville, Vt.
SENIOR FOUR-YEAR CLASS									
Jaysee Madcap Varsity Mooie 2873231 (G)	Carnation Imperial Madcap Ormsby	4	7	305	194	15904	3.7	580.8	Jewish Consumptives' Relief Society, Spivak, Colo.
		State Leader							
Silvis Farm Burke Duchess Belle 2837779 (GP)	Dean Marathon Belle	4	10	305	189	11218	3.4	386.7	Silvis Farms, Inc., Greensburg, Pa.
Kilco Fobes Colantha Linda 2866976 (GP)	Winterthur Victor Nebska Yukon	4	9	281	166	10527	3.5	372.8	F. B. Kittredge, North Andover, Mass.

Cow	Sire	Age Y.	M.	L. of R.	Car. Calf	Milk Lbs.	% Fat	Fat Lbs.	Owner
JUNIOR FOUR-YEAR CLASS									
Searsfarm Fasign Fudora Gay 2891013 (VG)	Searsfarm Rag Apple Ada Ensign	4	4	305	232	19740	3.8	743.5	Robert G. Wehle, Scottsville, N. Y.
		State Leader							
Molly Sunslope Imperial 3133116 (GP)	Sunslope Imperial Chief	4	1	287	159	18182	3.6	656.9	Clayton Thompson, Elroy, Wis.
Larro Bold Barbetta 3097492	Rainbow Captain Bold	4	1	305	173	13166	3.9	517.4	Larro Research Farm, Detroit, Mich.
Rawleigh Imperial Fobes 2869926	Carnation Imperial Inka Premier	4	5	305	216	15480	3.9	602.5	W. T. Rawleigh Co., Freeport, Ill.
N J F S Otto Olivia Shiela 2947968 (GP)	N J E S Joel Jacqueline Otto	4	0	305	206	13370	4.2	564.1	N. J. Agr. Exp. Station, Sussex, N. J.
Rag Apple Camerondale Pabst 3557916	Harwil Rag Apple King	4	4	305	214	12850	3.6	467.2	Charles Stroh, Suffield, Conn.
SENIOR THREE-YEAR CLASS									
Rishel Constellation Bonheur 2959078 (G)	Rag Apple Constellation	3	9	305	229	15517	3.8	596.0	Norman E. Rishel, York, Pa.
Rishel Constellation Olady 2924081 (G)	Rag Apple Constellation	3	11	305	208	16649	3.3	549.7	Norman E. Rishel, York, Pa.
Wood-Jon Man-O-War Rag Apple 3060615 (G)	Willow Slope Man-O-War Ormsby	3	6	305	185	12759	3.9	495.2	Wood-Jon Farms, Inc., Valparaiso, Ind.
Rensink Burke Star Ormsby 3289033	Jenniton Burke Ormsby	3	11	273	177	15882	2.8	446.0	Barton McCuen & Son, Perry, Iowa
Silvis Farm FMinetta Beau 2976698 (VG)	Dunloggin Lochinvar Citation	3	7	305	161	10431	3.6	375.1	Silvis Farms, Inc., Greensburg, Pa.
H P Barbara Ormsby Inka Imp 3015305	K & L Inka Imp	3	2	231	137	9631	3.4	331.1	George R. Taylor, Medina, Ohio
JUNIOR THREE-YEAR CLASS									
Rishel Constellation Mistress 3005566 (VG)	Rag Apple Constellation	3	3	305	207	12160	4.0	485.2	Norman E. Rishel, York, Pa.
Bayfield Grawin Daisy 3099544 (G)	Weejoe Gracious Wintorias	3	4	299	203	11924	3.3	391.0	George F. Causey, Wakefield, R. I.
N P Heilo Konia 3202596	Carnation Heilo Imperial	3	1	305	192	9598	4.1	389.9	University of Nebraska, North Platte, Nebr.
SENIOR TWO-YEAR CLASS									
Napstahos Dolly Duke Fayne 3179372	Napstahos Duke Gettie De Kol	2	6	305	158	13006	3.7	487.5	Napa State Hospital, Imola, Calif.
St Croixco Robarta Queen 3104021	Pabst Robarta Belmont	2	6	305	158	13720	3.5	443.7	St. Croix County Hospital, New Richmond, Wis.
Kanstacol Superb Darkness 3190245	Kanstacol Madcap Superb	2	8	303	214	10548	3.8	405.7	Kansas State College, Manhattan, Kans.
Poplar Point King Maxie 3252310 (GP)	Poplar Point Pathfinder King	2	6	305	201	11815	3.2	378.8	Edwin R. Smith, Seneca Falls, N. Y.
Silvis Farm Var Belle 3079291 (GP)	Dean Marathon Belle	2	8	305	184	9424	4.0	378.2	Silvis Farms, Inc., Greensburg, Pa.
Tum-A-Lum Ann Dream 3125427 (GP)	Osborndale Sir Anthony Lochinvar	2	6	305	199	10807	3.4	366.3	Aldo Panciera, Westerly, R. I.
Lundland Crescent Beauty 3181542	Milkman Bonny Prince	2	6	305	176	9852	3.4	332.7	Hickory Creek Farms, West McHenry, Ill.
JUNIOR TWO-YEAR CLASS									
Rishel Constellation Rena 3116594 (G)	Rag Apple Constellation	2	5	305	193	14295	4.1	591.3	Norman E. Rishel, York, Pa.
		State Leader							
Jaysee Charming Bracelet 3330542	Jaysee Imperial Fobes Bracelet	2	2	305	213	12313	4.2	511.9	The Jewish Consumptives' Relief Society, Spivak, Colo.
Rishel Constellation Julia 3147250 (GP)	Rag Apple Constellation	2	3	305	202	12744	3.9	491.9	Norman E. Rishel, York, Pa.
St Croixco Robarta Esther 3178320	Pabst Robarta Belmont	1	11	305	187	12965	3.7	479.6	St. Croix County Hospital, New Richmond, Wis.
Kanstacol Dictator Cantata 3190250	Oakdale Fobes Mercedes Dictator	2	4	305	166	12797	3.6	456.9	Kansas State College, Manhattan, Kans.
B D I Fmpgove Alice 3241346	S J C Valley Emperor Star	2	4	305	196	10629	4.2	442.6	U. S. Dairy Division, Beltsville, Md.
N P Imperial Bride 3202600	N P Carnation Imperial	2	5	305	201	11104	3.9	428.0	University of Nebraska, N. Platte, Nebr.
Exranco Premier Ormsby Dream 3217909	Exranco Premier	2	1	305	167	9644	4.0	388.7	Excelsior Ranch Co., Ltd., Garden Grove, Calif.
Jaysee Echo Bracelet 3309739	Jaysee Imperial Fobes Bracelet	2	4	305	204	9285	4.1	377.6	Jewish Consumptives' Relief Society, Spivak, Colo.
Skokie Princess Mollie 3235811	Dunloggin Lochinvar Prince	2	1	305	226	11470	3.2	372.6	Elmwood Farms, Lake Forest, Ill.
USHunt Burke G A C Maid 3221267	Five-ply-Burk Pieb Pride Di-Gerb-Col J	2	3	305	189	9807	3.8	368.4	U. S. Dairy Division, Huntley, Mont.
Benmont Ringleader Jewel 3244073	Carnation Ormsby Ringleader	2	2	305	227	9473	3.1	293.9	Dr. Benjamin T. Montgomery, Sault Ste. Marie, Mich.
YEARLY DIVISION 3X									
FULL-AGED CLASS									
Quality Fobes Abbekerk Cay 2471271 (VG)	Winterthur Fobes Great Viscount	8	2	365	198	30056	3.7	1109.8	Mrs. Waldo S. Kellogg, Derby, Conn.
Golden Hill Burke Bee 2868931 (VG)	F B Bonnie Posch	8	2	365	259	30321	3.5	1050.1	Merle H. Green, Elsie, Mich.
Osborndale Inez Spitfire Ormsby 2721710 (VG)	Sir Bess Ormsby May 2d	5	9	365	87	25821	4.1	1047.1	Mrs. Waldo S. Kellogg, Derby, Conn.
Forsgate Cna Piebe 2746642 (GP)	Forsgate King Piebe	5	6	365	109	23623	4.4	1031.3	Forsgate Farms, Jamesburg, N. J.
White Rock Mandy 3391533 (VG)	Elbank Ormsby Prince	5	0	365	46	21168	4.4	931.7	Mrs. Amalie Trunz, Millerton, N. Y.
Silver Hill Burke Netherland 2770226	Netherland Rag Apple Karl	7	10	365	67	24757	3.7	914.3	Forsgate Farms, Jamesburg, N. J.
Exranco Valdessa Bess Burke 2608498 (VG)	Showboy Inka Valdessa	7	3	365	-	24140	3.7	881.7	Hickory Creek Farms, West McHenry, Ill.
Forsgate Gale Lady Piebe 2823501 (G)	Forsgate King Piebe	5	0	365	149	19295	4.5	866.2	Forsgate Farms, Jamesburg, N. J.
Forsgate Piebe Clara 2752086 (GP)	Forsgate King Piebe	5	3	365	184	20807	4.1	863.2	Forsgate Farms, Jamesburg, N. J.
Rag Apple Piebe Alma Burke 2796342 (VG)	Rex Chief of Staff	6	3	365	259	20172	4.3	863.2	Hickory Creek Farms, West McHenry, Ill.
Skokie Princess Papoose 2709317	Dunloggin Lochinvar Prince	5	6	365	120	21249	4.1	861.0	Elmwood Farms, Lake Forest, Ill.
Sleepy Hollow Bonny Cupid Rose 2733806 (EX)	Sleepy Hollow Fobes Wayne Cupid	7	0	365	259	23908	3.5	841.8	Hickory Creek Farms, West McHenry, Ill.
Wis Floretta 2746588	Weber Pinky Fair Boy	5	6	365	207	20859	3.9	810.8	Wisconsin State Reformatory, Green Bay, Wis.
Sleepy Hollow Victoria Cupid Patty 2733818 (EX)	Sleepy Hollow Fobes Wayne Cupid	5	11	350	247	21810	3.6	785.8	Hickory Creek Farms, West McHenry, Ill.
Dean Pearl Star Ruby 2398329 (F)	Wimbledon Dean Pearl	9	5	323	212	19681	3.9	760.4	Lewis Zimmerman, Lehighton, Pa.
Southlea Korndyke Bessie 3113432 (G)	King Ormsby Bessie Fobes	5	8	365	210	21737	3.4	736.5	St. Vincent Archabbey, Latrobe, Pa.
Pabst Reburke Modest 2784315 (VG)	Pabst Regal	5	1	365	115	19291	3.8	732.9	Pabst Farms, Inc., Oconomowoc, Wis.
Sharon Romeo Pietertje 3448054	Governor Johanna Pietertje	5	11	313	214	23967	3.0	721.7	Cheatham Dairy, Inc., Laveen, Ariz.
Lange Pride Burke Rosebud 2690479 (GP)	Pabst Burke Pride Bloom	8	1	365	-	18879	3.7	706.8	Walter R. Lange, Watertown, Wis.
U of A Oneonta Koba Daisy 2657574 (VG)	North Star Oneonta	6	4	365	198	19651	3.4	675.6	University of Arizona, Tucson, Ariz.
Deanna Posch Lass 2868922	Eaton Hall King Posch	9	8	337	212	19611	3.4	662.6	Merle H. Green, Elsie, Mich.
Pabst Burke Barbetta Modest 2411951 (EX)	Wisconsin Admiral Burke Lad	8	6	318	199	16975	3.8	651.4	Pabst Farms, Inc., Oconomowoc, Wis.
Poestenkill Abegweit Bertha 2929660 (VG)	Raymondale Abegweit Chieftain	5	3	337	246	18399	3.5	639.1	Sylvester Farms, Hinsdale, N. H.
Forsgate Piebe Colantha 2823512 (GP)	Forsgate King Piebe	5	1	330	193	16078	4.0	637.1	Forsgate Farms, Jamesburg, N. J.
Terra Firma Abbekerk Cornelia 2832013	Terra Firma Abbekerk Piebe	5	11	365	201	18059	3.5	635.2	A. H. Brusky, Seymour, Wis.
Rosenholm Dictator Bonnie 2491066 (VG)	Sir Ormsby Fobes Dictator 40th	7	8	333	172	18257	3.4	616.4	Baird Bros. Waukesha, Wis.
Rosa Cornucopia Posch 2529893	Sir Carl Posch	7	6	365	99	16196	3.7	601.1	Van Horne Farms, Inc., Van Hornesville, N. Y.
Whitefield De Kol Johanna 2576311 (GP)	Althro P C Twink	7	5	326	198	17174	3.4	591.7	R. DeWitt & Gertrude Mallary, Bradford, Vt.
Randolph Superior Rita 2737199	Warner Brook S Rag Apple Ormsby	5	8	282	-	15983	3.4	535.6	Wm. S. Barksdale Co., Inc., Randolph, Vt.
Minnow Creek Hartog Ann 2813870 (VG)	Minnow Creek Chief Deen	5	5	365	182	12771	4.1	526.8	Baird Bros., Waukesha, Wis.
SENIOR FOUR-YEAR CLASS									
Green Meadow Susan Sovereign 3143767 (GP)	Montvic Rag Apple Sovereign	4	6	365	194	21409	3.5	759.0	Merle H. Green, Elsie, Mich.
Osborndale Phoebe Rag Apple Ormsby 2924936 (GP)	Sir Bess Ormsby May 2d	4	10	365	178	20779	3.6	742.2	Mrs. Waldo S. Kellogg, Derby, Conn.
Forsgate Kathleen Piebe 2880321 (GP)	Forsgate King Piebe	4	6	365	171	19365	3.7	717.2	Forsgate Farms, Jamesburg, N. J.
Yankton Hartog Julia 2858816 (G)	Yankton Colanthus Louis	4	7	365	138	21671	3.3	710.9	Yankton State Hospital, Yankton, S. Dak.
U of A Voctor Posch Onalea 2918214 (GP)	North Star Admiral Victor	4	7	337	210	18581	3.7	692.6	University of Arizona, Tucson, Ariz.
Ormsby Segis Creamelle Burke 2864040 (G)	Redfield Korndyke Bettina	4	11	361	174	17387	3.9	677.0	Baird Bros., Waukesha, Wis.
Dykeland Lass Ormsby 2839180	Los Robles Ormsby Gerben Lyons	4	8	353	105	18207	3.0	538.4	Cheatham Dairy, Inc., Laveen, Ariz.
Van Horne C P Posy Ella 2924660	Van Horne Colantha Pathfinder	4	6	300	217	12295	3.7	451.0	Van Horne Farms, Inc., Van Hornesville, N. Y.

Cow	Sire	Age Y.	M.	L. of R.	Car. Calf	Milk Lbs.	% Fat	Fat Lbs.	Owner
JUNIOR FOUR-YEAR CLASS									
Forsgate Susie Posch 2880322 (G)	Forsgate General Posch	4	5	365	118	24584	4.2	1037.3	Forsgate Farms, Jamesburg, N. J.
		State Leader							
Butterfly Gala Bonnie-Var 2983282	Butterfly Barney Lochinvar	4	3	365	193	21036	4.0	837.5	R. Austin & Jay W. Backus, Mexico, N. Y.
Pabst Reburke Josephine 2847068 (GP)	Pabst Regal	4	5	365	61	19874	3.7	742.2	Pabst Farms, Inc., Oconomowoc, Wis.
Osborndale Lochinvar Miss Pearl 2942104 (GP)	Osborndale Ormsby Inka Lochinvar	4	3	365	141	16147	4.4	713.2	Mrs. Waldo S. Kellogg, Derby, Conn.
Pabst Signal Burkina 2901874 (GP)	Pabst Signal	4	2	365	192	16864	3.8	640.4	Pabst Farms, Inc., Oconomowoc, Wis.
Wis Jean 2892677	Weber Pinky Fair Boy	4	4	365	150	18899	3.2	603.8	Dr. A. H. Brusky, Seymour, Wis.
Yankton Colantha Aaggie 2927149 (VG)	Marlow Femco Alma Onward	4	0	365	170	16234	3.5	575.8	Yankton State Hospital, Yankton, S. Dak.
Mallary Farm Abbekerk Joyful 2901962 (GP)	Mallary Farm Rag Apple Triumph	4	1	363	138	14585	3.8	554.7	R. DeWitt & Gertrude Mallary, Bradford, Vt.
Pabst Roamer Burke Piebe 2952046 (GP)	Pabst Roamer	4	1	263	-	13042	4.0	523.1	Pabst Farms, Inc., Oconomowoc, Wis.
Wis Reverie 2892876	Wis Ideal	4	5	365	221	12149	3.9	474.2	Wisconsin State Reformatory, Green Bay, Wis.
SENIOR THREE-YEAR CLASS									
Pabst Comet Regal Wayne 2973773 (GP)	Pabst Comet	3	8	365	258	22097	3.8	845.4	Pabst Farms, Inc., Oconomowoc, Wis.
Jemima Homecroft Dora 3348986	Glenvue Jemima Ace	3	7	365	188	24284	3.4	817.2	Hickory Creek Farms, West McHenry, Ill.
Osborndale Florine Ormsby 3212448 (VG)	Osborndale Sir Oliver Ormsby King	3	8	365	170	20056	3.8	752.8	Mrs. Waldo S. Kellogg, Derby, Conn.
Green Meadow Stella Dorcas 3152810 (G)	Green Meadow Constellation	3	9	365	102	18133	3.7	669.1	Merle H. Green, Elsie, Mich.
Forsgate Piebe Forecaster Ona 2977511 (G)	Forsgate King Piebe	3	10	365	146	17908	3.7	654.8	Forsgate Farms, Jamesburg, N. J.
Forsgate Clothilde Lochinvar 2984194 (G)	Lochinvar Successor	3	7	365	145	15674	3.7	584.4	Forsgate Farms, Jamesburg, N. J.
Nicland Grace Burke 3062915 (G)	Pabst Regal	3	6	365	-	14742	3.8	555.2	Baird Bros., Waukesha, Wis.
JUNIOR THREE-YEAR CLASS									
Pabst Comet Lucy 3038141 (VG)	Pabst Comet	3	2	306	183	18649	3.7	690.8	Pabst Farms, Inc., Oconomowoc, Wis.
Pabst Jess Burke Inka 2973775 (GP)	Pabst Jess	3	5	365	-	16812	4.1	681.7	Pabst Farms, Inc., Oconomowoc, Wis.
Skokie Princess Priscilla 3058066	Dunloggin Lochinvar Prince	3	0	348	198	17708	3.5	619.6	Elmwood Farms, Lake Forest, Ill.
Vincent Helen Netherland Fobes 3052421 (GP)	Pinehard Roy Ormsby Fobes	3	4	365	168	16139	3.6	582.8	St. Vincent Archabbey, Latrobe, Pa.
SENIOR TWO-YEAR CLASS									
Mancryco Governor Chief Pride 3095773 (GP)	Carnation Governor Homestead Inka	2	7	365	26	18695	3.8	710.1	ManCryCo Farms, Manning, Iowa
Pabst Comro Prairie 3121869 (VG)	Pabst Comet	2	7	365	270	15854	3.9	624.3	Pabst Farms, Inc. Oconomowoc, Wis.
Curtiss Candy Deen Nina 3071956 (G)	Curtiss Candy D A Renown	2	7	365	74	13205	4.3	563.3	Curtiss Candy Co., Chicago, Ill.
Wis Adele Ormsby 3069853	Wisconsin Masterpiece	2	11	365	217	14886	3.7	557.2	Wisconsin State Reformatory, Green Bay, Wis.
JUNIOR TWO-YEAR CLASS									
Pabst Robur Lyons 3149303 (GP)	Pabst Roamer	2	4	365	176	19469	3.9	768.3	Pabst Farms, Inc., Oconomowoc, Wis.
Pabst Comre Jewel 3161317 (G)	Pabst Comet	2	3	365	106	20582	3.7	756.5	Pabst Farms, Inc., Oconomowoc, Wis.
Pabst Jess Barbess 3161321 (GP)	Pabst Jess	2	4	365	185	16714	4.1	692.1	Pabst Farms, Inc., Oconomowoc, Wis.
A B T Corpia Rosy 3212033 (GP)	Winterthur Zeus Victor Corpia	2	3	354	226	16860	3.7	625.8	Robert W. Adams, Broken Arrow, Okla.
Curtiss Candy Dandy Fdith 3170659 (G)	Curtiss Candy Dandy George	2	2	365	215	18652	3.4	625.1	Curtiss Candy Co., Chicago, Ill.
Curtiss Candy Deen Pat 3170179 (GP)	Curtiss Candy D A Renown	2	3	365	122	16722	3.4	566.0	Curtiss Candy Co., Chicago, Ill.
Twelvelms Helen B F Acme 3164891 (VG)	Wis Ideal Crusader Lad	2	1	365	71	14844	3.7	544.0	Dr. & Mrs. Herbert Lothe, Bristol, Wis.
Pabst Comet Cornflower 3149297 (GP)	Pabst Comet	2	4	355	261	13345	4.1	540.8	Pabst Farms, Inc., Oconomowoc, Wis.
Curtiss Candy Deen Judy 3162815 (GP)	Curtiss Candy D A Renown	2	3	365	212	13197	3.8	508.0	Curtiss Candy Co., Chicago, Ill.
Redfield Fobes Maid Deborah 3115919 (G)	King Bessie Fobes Maid	2	1	345	109	13947	3.5	483.6	Redfield State Hospital & School, Redfield, S. Dak.
Sovereign Pacemaker Lena 3457445 (G)	Spring Farm Sovereign Supreme	2	5	334	210	11712	3.7	428.2	Edwin R. Smith, Seneca Falls, N. Y.
CLASSIFICATION 2X									
FULL-AGED COWS									
U N H Mike Marian 2726492 (VG)	N J E S Conqueror Flores Mike	6	4	351	248	23345	4.3	1007.6	University of New Hampshire, Durham, N. H
St Croixço Celia Beets Ormsby 2709568 (GP)	Pabst Sir Belmont Colanthus	6	3	365	187	20432	4.0	819.3	St. Croix County Hospital, New Richmond, Wis.
Jaysee Grayholm Mooie Ann 2663913 (G)	Carnation Joe Creamelle	6	2	365	210	20457	3.8	783.0	Jewish Consumptives' Relief Society, Spivak, Colo.
		State Leader							
Boyd Farms Carcream Bessie Nell 2348837	Carnation King Creamelle	9	3	365	60	18035	4.3	778.5	Joseph M. Engel, Ada, Okla.
		State Leader							
Silver Birch Lady Mink Good Enough 2445865 (EX)	Seeley Brook Pebble Beach Posch	8	6	351	94	20531	3.7	769.2	Robert G. Wehle Scottsville, N. Y.
Rogerview Montvic Iris 3255974	Linmack Man-O-War	5	7	365	112	19025	4.0	765.1	H. J. Rothenburgh, Montgomery, N. Y.
Winterthur Winner Fobes Aistina 2578344 (GP)	Winterthur Select Dad Winner	7	2	365	169	20042	3.8	760.5	H. F. duPont, Winterthur, Del.
Bessie Rcamer Admiral Segis 2741731 (VG)	Pabst Roamer	6	1	365	193	18017	3.7	672.9	S. D. Ruby, Elkhorn, Wis.
Thendara Agni Onyx 2259885 (VG)	Winterthur Pilot Posch Boast Agni	10	5	365	134	16604	4.0	671.8	H. F. duPont, Winterthur, Del.
Bess Fobes Ormsby Della 2874202	Manfdell Creator Fobes	6	10	307	215	15608	4.2	662.6	Carl Oberlin, Mansfield, Ohio
Pabst Robel Cornflower 2669795 (VG)	Pabst Roamer	6	1	326	209	14913	4.4	662.3	Pabst Farms, Inc., Oconomowoc, Wis.
Windy Shade Dunvar Echo May Inka 2677018 (GP)	Dunloggin Lochinvar	6	2	365	-	20006	3.3	660.0	Sam J. Johnson, West Chester, Ohio
Helen Inka Segis Ormsby 2173059 (VG)	Man-O-War Combine	12	5	365	126	18297	3.6	653.8	Dr. & Mrs. Herbert Lothe, Bristol, Wis.
Annie Pathfinder of Valley View 2634023 (VG)	Montvic Pathfinder Posch	6	3	365	90	14990	4.3	651.8	Richard W. Mallary, Bradford, Vt.
Beerston Carnation Ruby 2673985 (VG)	Stanver Governor Royal	5	10	305	140	17270	3.8	650.4	Robert G. Wehle, Scottsville, N. Y.
Napstahos Evelyn Apex Fayne 2468851	Mendocino Apex	8	4	365	183	15416	4.2	644.7	Napa State Hospital, Imola, Calif.
Dunloggin Mara 2581640	Montvic Lochinvar	7	10	365	218	18917	3.2	614.4	Horace A. Backus, Mexico, N. Y.
Larro Charlotte 2607703	Pabst Dictator	6	10	365	-	14300	4.3	611.8	Larro Research Farm, Detroit, Mich.
Springbank Sovereign Betsy 2617644	Montvic Rag Apple Sovereign	7	9	365	129	13289	4.6	607.4	Upwey Farms, South Woodstock, Vt.
Windy Shade Wayne Canary Pietertje 2276107 (VG)	Inka Prospect Segis Rita	10	0	330	80	16964	3.5	592.0	Sam J. Johnson, West Chester, Ohio
N J F S Justine Hansel Olive 2611859 (GP)	N J E S Conqueror Danube Justin	7	0	365	124	15141	3.8	569.0	N. J. Agr. Exp. Station, Sussex, N. J.
Pietertje Segis Ormsby Tritomia 2307373 (VG)	Fair Boy Tritomia Ormsby Butter Boy	10	6	312	140	15814	3.5	551.0	Barton McCuen & Son, Perry, Iowa
Distinction Daisy Typesetter 2694249	Carnation Typesetter	5	11	353	159	15102	3.6	545.1	John Wuethrich Creamery Co., Greenwood, Wis.
Maytag Ormsby Fobes Bess 2653082 (GP)	Maytag Ormsby Fobes	6	2	315	182	14779	3.7	544.2	S. D. Ruby, Elkhorn, Wis.
Winterthur Winner Fobes Binis 2757085 (GP)	Winterthur Select Dad Winner	5	4	365	-	14137	3.8	531.3	H. F. duPont, Winterthur, Del.
Random Farm Pietje Bess 2642570 (VG)	Mallary Farm Duke of Rutland	6	6	351	245	12364	4.3	525.6	Nelson Pendleton, Lyndonville, Vt.
Silvis Farm Carrie Beau 2837776 (F)	Dunloggin Lochinvar Citation	5	0	365	200	13230	3.9	515.0	Silvis Farms, Inc., Greensburg, Pa.
Milk & Honey Nick Adela 2689847 (VG)	Vertland Ormsby Nick	6	5	336	231	14113	3.6	514.5	J. S. Johnson, Oldwick, N. J.
Newmont Letty 2764521 (GP)	Newmont General MacArthur	5	3	325	156	14305	3.6	512.3	Upwey Farms, South Woodstock, Vt.
Silvis Farm Belle FMineta 2837777 (GP)	Dean Marathon Belle	5	1	365	221	10294	4.8	494.3	Silvis Farms, Inc., Greensburg, Pa.
R B Burke Valdessa 2632950	Weber Burke Perfect.	6	10	325	141	14582	3.3	484.7	Charles Stroh, Suffield, Conn.
Rishel Ormsby Betty 2727098 (GP)	Colantha Burke Ormsby Fobes	5	7	337	-	14783	3.2	473.0	Norman E. Rishel, York, Pa.
Lashbrook Lady Pauline 2792290 (GP)	King of the Pearls	5	4	336	115	12968	3.3	433.9	A. J. Lashbrook, Northfield, Minn.
SENIOR FOUR-YEAR CLASS									
Weber Admiral Burke Ruby 2862902	Pabst Governor	4	7	365	-	17691	3.9	688.4	Dr. & Mrs. Herbert Lothe, Bristol, Wis.
Frejon Aaggie Inka Belle Salo 2852615 (GP)	Frejon Aaggie Sensation	4	7	365	30	16444	4.1	674.5	Wood-Jon Farms, Inc., Valparaiso, Ind.
Winterthur Zeus Fobes Cesequel 2900256	Pabst Winterthur Zeus	4	7	365	-	16348	4.1	670.0	H. F. duPont, Winterthur, Del.
Napstahos Viedle Duke Segis 2856474	Napstahos Duke Gettie De Kol	4	9	365	215	16446	3.9	648.2	Napa State Hospital, Imola, Calif.
Jaysee Madcap Varsity Mooie 2873231 (G)	Carnation Imperial Madcap Ormsby	4	7	329	218	16360	3.7	599.3	The Jewish Consumptives' Relief Society, Spivak, Colo.
Pabst Roburke Lyons 2809794 (VG)	Pabst Roamer	4	7	365	72	14683	4.0	592.2	Iseman Bros., Ford City, Pa.
Maytag Ormsby Fobes Dream Model 2841727 (GP)	Maytag Ormsby Fobes	4	9	365	-	13714	3.5	486.0	Sam J. Johnson, West Chester, Ohio
Silvis Farm Burke Duchess Belle 2837779 (GP)	Dean Marathon Belle	4	10	339	223	11512	3.5	399.8	Silvis Farms, Inc., Greensburg, Pa.
Rishel Constellation Ruth 2852816 (GP)	Rag Apple Constellation	4	7	265	-	12097	3.3	393.2	Norman E. Rishel, York, Pa.

Advanced Registry Report No. 10 Page 4

Cow	Sire	Age Y.	Age M.	L. of R.	Car. Calf	Milk Lbs.	% Fat	Fat Lbs.	Owner
JUNIOR FOUR-YEAR CLASS									
Skyway Annabelle Spot 2874065 (VG)	Pabst High Spot	4	3	365	96	15941	3.9	623.0	Upwey Farms, South Woodstock, Vt.
N J E S Otto Olivia Shiela 2947968 (GP)	N J E S Joel Jacqueline Otto	4	0	324	225	13788	4.2	584.8	N. J. Agr. Exp. Station, Sussex, N.J.
Larro Bold Barbetta 3097492	Rainbow Captain Bold	4	1	361	229	14348	4.0	572.0	Larro Research Farm, Detroit, Mich.
Star Butter Girl Creator 3232894	Sir Ormsby Bess Fobes Butter Boy	4	1	327	149	11871	4.2	500.6	Carl Oberlin, Mansfield, Ohio
Rag Apple Camerondale Pabst 3557916	Harwil Rag Apple King	4	4	324	233	13152	3.7	481.9	Charles Stroh, Suffield, Conn.
Rag Apple Osborndale Fobes 2968498 (VG)	Osborndale Sir Ty Vic Rag Apple	4	3	222	-	7371	4.5	332.9	Dr. & Mrs. Herbert Lothe, Bristol, Wis.
SENIOR THREE-YEAR CLASS									
Stewardvale Burke Snowflake 2971326 (G)	Inglecroft Burke Governor	3	8	365	192	16841	4.0	670.5	Edmund Campbell, Seguin, Texas
Johanna Ormsby Gladys Fay 3067931	Wipledale Posch Rag Apple Fond	3	9	365 State Leader	212	17132	3.5	601.3	Rhodes & Whissen, Broadway, Va.
Rishel Constellation Bonheur 2959078 (G)	Rag Apple Constellation	3	9	315 State Leader	239	15631	3.8	600.8	Norman Rishel, York, Pa.
Rishel Constellation Olady 2924081 (G)	Rag Apple Constellation	3	11	325	228	16979	3.3	562.0	Norman Rishel, York, Pa.
Skokie Again Princess Shalimar 2980601	Dunloggin Lochinvar Prince	3	9	365 State Leader	205	14904	3.6	532.2	Karl Noller, Buechel, Ky.
Windy Shade Posch Fobes Ollie 2913578 (VG)	Winterthur Posch Ormsby Fobes	3	9	365	-	12177	3.8	457.0	Sam J. Johnson, West Chester, Ohio
Windy Shade Posch Midnite 3016388 (VG)	Winterthur Posch Ormsby Fobes	3	6	365	202	10703	4.1	438.5	Sam J. Johnson, West Chester, Ohio
Silvis Farm EMineta Beau 2976698 (VG)	Dunloggin Lochinvar Citation	3	7	365	221	11770	3.6	426.6	Silvis Farms, Inc., Greensburg, Pa.
Silvis Farm Carrie Belle 2976697 (GP)	Dean Marathon Belle	3	7	365	210	9021	4.6	412.9	Silvis Farms, Inc., Greensburg, Pa.
JUNIOR THREE-YEAR CLASS									
Happy Rag Apple Abby 3033511	Chieftain Commander	3	2	365	24	17951	4.2	746.1	Beckman Bros., Genoa City, Wis.
St Croixco Robarta Mabel 3178319	Pabst Robarta Belmont	3	0	365	-	15623	4.0	626.9	St. Croix County Hospital, New Richmond, Wis.
Fernhame Sensation Nona 3118302 (G)	Newmont Aristocrat 10th	3	3	311 State Leader	165	17268	3.6	625.0	Farnham W. Smith, Carlisle, Mass.
Windy Shade Posch Florence 3024353 (VG)	Winterthur Posch Ormsby Fobes	3	3	365	169	13558	4.2	568.5	Sam J. Johnson, West Chester, Ohio
Silvis Farm Esteem Belle 3020930 (GP)	Dean Marathon Belle	3	3	365	216	11342	4.5	509.1	Silvis Farms, Inc., Greensburg, Pa.
Kitco Inka Posch Fanny 3002536 (F)	Kitco Fobes Inka Henry	3	4	365	200	14544	3.5	502.9	F. B. Kittredge, North Andover, Mass.
Rishel Constellation Mistress 3005566 (VG)	Rag Apple Constellation	3	3	324	226	12275	4.0	491.0	Norman E. Rishel, York, Pa.
Windy Shade Posch May Canary 3002312 (GP)	Winterthur Posch Ormsby Fobes	3	5	365	173	13595	3.6	486.2	Sam J. Johnson, West Chester, Ohio
N P Heilo Cozy 3171866	Carnation Heilo Imperial	3	2	365	66	10964	3.8	419.7	University of Nebraska, North Platte, Nebr.
Wood-Jon paul U-Klaver Echo 3034959 (GP)	Wood-Jon Farms Line Klaver Paul	3	3	305	168	10222	4.0	410.3	Wood-Jon Farms, Inc., Valparaiso, Ind.
N P Heilo Konia 3202596	Carnation Heilo Imperial	3	1	331	218	9841	4.1	400.5	University of Nebraska, North Platte, Nebr.
Shamrock Irene 3065727	Ormsby Flood Rag Apple	3	5	278	-	8647	3.5	301.0	Charles K. Hays, Sparta, Ill.
SENIOR TWO-YEAR CLASS									
Napstahos Dolly Duke Fayne 3179372	Napstahos Duke Gettie De Kol	2	6	365	218	14915	3.8	570.0	Napa State Hospital, Imola, Calif.
Kanstacol Shiawana Bracelet 3010800	Shiawana Bonnie Lad	2	11	365	165	16344	3.5	569.7	Kansas State College, Manhattan, Kans.
USHunt Hark F I F Maid 3088024 Gov	Hark Burk Pride Gerb Col Wayne	2	10	365	222	13645	3.7	500.2	U. S. Dairy Division, Huntley, Mont.
Nowisco Alcartra Kate 3104669	Sowiscol King Alcartra	2	11	365	156	13277	3.7	495.3	No. Wis. Colony & Training School, Chippewa Falls, Wis.
Winterthur Alpha Fobes Fuasa 3160939	Winterthur Winner Fobes Alpha	2	9	365	-	12656	3.6	461.6	H. F. duPont, Winterthur, Del.
St Croixco Robarta Queen 3104021	Pabst Robarta Belmont	2	6	320	173	12970	3.5	453.0	St. Croix County Hospital, New Richmond, Wis.
Fir Forest Roburke Delight 3136974 (GP)	Pabst Roburke King	2	6	364	116	12585	3.6	447.9	Consolidated Water Power & Paper Co., Cavour, Wis.
Poplar Point King Mazie 3252310 (GP)	Poplar Point Pathfinder King	2	6	342	238	12656	3.3	416.6	Edwin R. Smith, Seneca Falls, N.Y.
Tum-A-Lum Ann Dream 3125427 (GP)	Osborndale Sir Anthony Lochinvar	2	6	348	242	11762	3.4	401.0	Aldo Panciera, Westerly, R. I.
Silvis Farm Var Belle 3079291 (GP)	Dean Marathon Belle	2	8	354	233	9826	4.0	396.3	Silvis Farms, Inc., Greensburg, Pa.
Lundland Crescent Beauty 3181542	Milkman Bonny Prince	2	6	356	227	10365	3.4	356.6	Hickory Creek Farms, West McHenry, Ill.
N P Imperial Irene 3307056	N P Carnation Imperial	2	7	307	206	10217	3.5	355.4	University of Nebraska, North Platte, Nebr.
JUNIOR TWO-YEAR CLASS									
St Croixco Robarta Annie 3104022	Pabst Robarta Belmont	2	4	365	133	15746	4.2	664.9	St. Croix County Hospital, New Richmond, Wis.
Napstahos Vera Monarch Aaggie 3135995	Napstahos Monarch Apex Fayne	2	5	365	192	18309	3.4	628.5	Napa State Hospital, Imola, Calif.
Rishel Constellation Rena 3116594 (G)	Rag Apple Constellation	2	5	335	223	14738	4.2	614.7	Norman E. Rishel, York, Pa.
St Croixco Robarta Laura 3104025	Pabst Robarta Belmont	2	4	365	68	14582	4.0	577.1	St. Croix County Hospital, New Richmond, Wis.
St Croixco Robarta Esther 3178320	Pabst Robarta Belmont	1	11	365	247	14324	3.7	536.0	St. Croix County Hospital, New Richmond, Wis.
Rishel Constellation Julia 3147250 (GP)	Rag Apple Constellation	2	3	343	240	13651	3.9	532.6	Norman E. Rishel, York, Pa.
Jaysee Charming Bracelet 3330542	Jaysee Imperial Fobes Bracelet	2	2	317	225	12603	4.2	525.9	The Jewish Consumptives' Relief Society, Spivak, Colo.
Kanstacol Dictator Cantata 3190250	Oakdale Fobes Mercedes Dictator	2	4	359	220	14559	3.6	517.2	Kansas State College, Manhattan, Kans.
Napstahos Licia Monarch Fayne 3179380	Napstahos Monarch Apex Fayne	2	5	365	215	12397	3.8	475.9	Napa State Hospital, Imola, Calif.
Napstahos Faith Gettie Fayne 3136005	Sir Taylaker Ormsby Gettie 4th	2	5	365	201	11267	4.2	469.1	Napa State Hospital, Imola, Calif.
Hallrose Mercury Hazel 3181177 (GP)	Hallrose King Hazel	2	4	365	213	11094	4.1	459.2	S. B. Hall, Troutdale, Oreg.
Exranco Premier Ormsby Dream 3217909	Exranco Premier	2	1	360	222	10986	4.1	449.5	Excelsior Ranch Co., Ltd., Garden Grove, Calif.
N P Perfection Quanette 3305705	Ellenvale King Mooie Perfection	2	1	365	194	11889	3.8	449.0	University of Nebraska, North Platte, Nebr.
Rishel Constellation Rae 3116595 (G)	Rag Apple Constellation	2	5	340	-	14215	3.1	442.7	Norman E. Rishel, York, Pa.
N P Imperial Bride 3202600	N P Carnation Imperial	2	5	312	208	11199	3.9	432.1	University of Nebraska, North Platte, Nebr.
Napstahos Madra Monarch Fayne 3135996	Napstahos Monarch Apex Fayne	2	5	324	183	9767	4.1	399.3	Napa State Hospital, Imola, Calif.
USHunt Burke G A C Maid 3221267	Five-ply-Burk Pieb Pride Di-Gerb-Col J	2	3	335	219	10340	3.8	392.9	U. S. Dairy Division, Huntley, Mont.
N P Imperial Teena 3305701	N P Carnation Imperial	2	1	365	187	10003	3.7	372.0	University of Nebraska, North Platte, Nebr.
Jaysee Echo Bracelet 3309739	Jaysee Imperial Fobes Bracelet	2	4	317	216	9504	4.1	388.1	The Jewish Consumptives' Relief Society, Spivak, Colo.
Kitco Fobes Burke Sally 3144472	Winterthur Fobes Agni Cavalier	2	2	365	159	10730	3.6	386.4	F. B. Kittredge, North Andover, Mass.
Shamrock Millie 3193969	General Posch Rag Apple	2	0	365	212	10923	3.4	366.5	Charles K. Hays, Sparta, Ill.
Benmont Ringleader Jewel 3244073	Carnation Ormsby Ringleader	2	2	307	229	9524	3.1	295.7	Dr. Benjamin T. Montgomery, Sault Ste. Marie, Mich.

HERD IMPROVEMENT REGISTRY

In this issue are reported 25 new herd averages. There is 1 herd tested in Classification 3X, 23 in Classification 2X and 1 in the 3X-2X combination.

Classification 3X	No. Cows	Days in Milk	Avg. Milk	Avg. %	Avg. Fat
Sylvester Farms, Hinsdale, N.H.	22	273	13021	3.6	472.0
Classification 2X					
Borror, Mark L. & Bruce W., Springville, Calif.	79	292	11465	3.7	427.0
Case, Howard N., Three Bridges, N.J.	21	291	11616	3.7	431.9
Edgewood Hall, Providence, Utah	12	309	13685	3.6	490.9
Espourteille, Rene, Mr. & Mrs. Eagle Point, Oreg.	96	305	8654	3.8	329.8
Frasee, J. F., Fabius, N.Y.	24	302	12016	3.5	424.9
Geiser, Clemens N., Chilton, Wis.	18	253	8647	3.5	299.2
Heimsoth Bros., Farm No. 1 & Farm No. 2, Cole Camp, Mo.	29	289	8923	3.8	340.4
Hitz, Milton, Highland, Ill.	17	300	10564	3.7	389.1
McClure, Rolland A., Franklin, Ohio	17	302	6893	3.5	241.4
Miller, Charles F. & Son, La Porte, Ind.	10	284	9114	4.0	366.5
Miller, Harry F., Jr., Lakeville, Ohio	11	313	10319	3.8	390.1
Moore, Larry, Little Suamico, Wis.	16	283	10882	3.5	379.7
Muller, Ralph A., Washington, Ill.	9	325	14913	3.8	562.2
Round Top Farms, Damariscotta, Maine	33	289	10207	3.7	382.2
Ruen, Arthur C., Postville, Iowa	14	303	8821	3.5	304.4

	No. Cows	Days in Milk	Avg. Milk	Avg. %	Avg. Fat
Simmons, J. Wm., Heber, Utah	13	300	10911	3.5	381.7
Sutton, Don C., Woodstock, Ill.	21	229	5940	3.6	215.8
Taylor, George R., Medina, Ohio	43	300	12115	3.4	416.3
Training School at Vineland, The, Vineland, N. J.	46	296	9826	3.8	369.3
Wait, Geo. H. & Son, Cassadaga, N. Y.	26	287	8913	3.8	334.8
Wehle, Robert G., Scottsville, N. Y.	21	288	12651	3.6	450.0

	No. Cows	Days in Milk	Avg. Milk	Avg. %	Avg. Fat.
Whirlwind Hill Farm, Wallingford, Conn.	39	308	11571	3.8	439.7
Classification 3X-2X					
Tyler Farms, West Newbury, Vt. *(2-42)	44	283	9447	4.0	378.3

*(2-3X-42-2X)

SILVER MEDAL TYPE SIRE

Name of Bull and Owner	Daus. Fresh or 3 Yrs. Old	% Daus. Classified	Avg. Score	Required Score
PABST ROBURKE BELMONT 1035164 (EX) John Wolf, Alexandria, Ky.	15	100%	82.7	81.0

SILVER MEDAL PRODUCTION SIRES

Name of Bull and Owner	No. Pairs	Daus. Avg. Milk	Daus. Avg. %	Daus. Avg. Fat	Dams Avg. Fat	Daus. Avg. Required
ADMIRAL ORMSBY SENSATION FOBES 845968 (GP) J. A. W. D. Fairchild, Berwick, Pa.	11	13469	3.67	493	481	485.5
A-HOPEN DUNLOGGIN MAY DEEN 927985 (VG) Steve A. & John P. Horvath, New Carlisle, Ind.	12	13585	3.70	502	458	474
ARBUTA ISEEIT WINTERTHUR 832736 (GP) Michigan Artificial Breeders Co-op., Inc., East Lansing, Mich.	12	13399	3.44	461	417	453.5
ARDEE HOMESTEAD SEGIS 1011354 (VG) Frank Hopkins, San Jose, Calif.	13	14327	3.63	556	535	512.5
BAKER FARM HALLELUJAH 746634 (VG) Walworth County Asylum Farm, Elkhorn, Wis.	15	13493	3.41	460	426	458
BAKER FARM NOTEWORTHY 893803 (G) Paul & Nathan Mosher, Munnsville, N. Y.	15	14884	3.54	527	519	504.5
BANCROFT ACRES BONITA TRIUMPH 902800 (G) Michigan Artificial Breeders Co-op., Inc., East Lansing, Mich.	16	14804	3.51	518	493	491.5
B D I GALLANT RULER 974278 U. S. Department of Agriculture, Washington, D. C.	16	14618	3.72	544	516	503.5
BELLEVUE BONHEUR PONTIAC THELMA 870049 (G) Springfield State Hospital, Sykesville, Md.	25	13522	3.40	459	407	448.5
BELL-GATES CONQUEROR HERO 927523 (GP) University of Minnesota, St. Paul, Minn.	13	12229	3.75	458	422	456
BIG ROCK GOVERNOR CORAL 826290 F. A. Davis & Sons, Greene, N. Y.	11	12822	3.76	481	465	477.5
BRADCROFT ORMSBY GRAND 927848 (GP) Commissioner of Public Welfare of Wayne County, Lyons, N. Y.	12	13781	3.87	533	546	518
CARNATION COUNTRYMAN 784743 (GP) W. G. Birchner, Ellsworth, Kans.	25	12603	3.71	467	437	463.5
CARNATION GOVERNOR INKA VEEMAN 730828 U. S. Department of Agriculture, Washington, D. C.	41	13432	3.57	479	466	478
CARNATION HUSKER 1016191 (VG) Edward M. Cale, Jr., Tulare, Calif.	11	15100	3.74	564	519	504.5
CARNATION IMPERIAL EMPEROR 876257 (VG) California Polytechnic School, San Luis Obispo, Calif.	11	15914	3.75	596	607	548.5
CARNATION JOE CREAMELLE 757055 (GP) Jewish Consumptives' Relief Society, Spivak, Colo.	10	12442	3.68	458	415	452.5
CARNATION LINMERE RENOWN 933205 (GP) Oregon Dairy Breeders Association, Corvallis, Oreg.	10	12763	4.04	516	469	479.5
CARNATION ORMSBY PONTIAC IMPERIAL 826043 (EX) Lindow Bros., Portland, Oreg.	12	13070	3.76	491	425	457.5
CHERRYBOLD N J CLAUDE 947440 Joseph Keuler, Jr. & Edward & Reuben Keuler, Kiel & Chilton, Wis.	10	13924	3.76	523	513	501.5
CHESTERSONS GEN OATES 838737 C. Ray Evans & L. P. Brost, Oxford, Ind.	12	15129	3.47	524	525	507.5
CHIPCO BESS BURKE MODEL 971854 (VG) St. Croix County Asylum, New Richmond, Wis.	11	12485	4.14	517	512	501
CLARINDA DOUGLASS TOVARICH 1014903 Mental Health Institute, Clarinda, Iowa	14	13858	3.55	491	428	459
CLYDE HILL DICTATOR ROCK 919029 Fred A. Mueller, Milford, Ill.	11	12714	3.60	457	366	428
COFFEYDALE BESS FOBES BOLD 884431 Michigan Artificial Breeders Co-op., Inc., East Lansing, Mich.	12	14594	3.60	525	557	523.5
CORRECTION IDEAL JUDGE 760302 Great Home Farm, Belgium, Wis.	11	15227	3.42	520	471	480.5
COUNT INKA FOBES PONTIAC 932644 Wood-Jon Farms, Inc., Valparaiso, Ind.	11	14076	3.75	527	429	459.5
CRESTLYN MATADOR ORMSBY 912885 C. T. Prindeville, Harbert, Mich.	10	13372	3.72	497	476	483
CURTISS CANDY DANDY ELMER 955494 (VG) Willow Ridge Farm, Willow Grove, Pa.	11	12761	3.79	483	473	481.5
CURTISS CANDY DANDY GEORGE 955493 (VG) Curtiss Candy Co., Chicago, Ill.	14	13012	3.84	499	490	490
DICMERE ROYFRED ORMSBY JULE 967486 H. E. Dickinson & R. Southcott, Oconomowoc, Wis.	16	11440	4.11	470	413	451.5
DONALD DALE TUFBIE HOMESTEAD 958655 (GP) Ernest E. & Boyd Balis, Janesville, Wis.	11	15583	3.41	532	435	462.5
DONGELLEY MATADOR 935695 Central Ohio Breeding Assn., Columbus, Ohio	13	13527	3.81	515	371	430.5
DON-MAR SEVEN 933074 Donald V. Morris, Leesburg, Ohio	19	17299	3.80	657	543	516.5
DOUBLE DEAN PEARL 824916 W. C. Wright, Williamston, Mich.	10	12979	3.58	465	386	438
DUNLOGGIN CONFIDENT 703318 J. Natwick & Co., Ellicott City, Md.	10	14370	3.49	502	493	491.5
DUNLOGGIN LOCHINVAR 905788 (G) Kentucky Artificial Breeding Assn., Inc., Louisville, Ky.	15	15034	3.41	512	489	489.5
DUNLOGGIN LOCHINVAR WOODMASTER 934487 Pilfour Stock Farm, Inc., Neshanic Station, N. J.	12	13137	3.67	482	458	474
DUNLOGGIN STANDARD 738112 (VG) Stewart Larce & P. M. Baird & Sons, Sugar Loaf & Chester, N. Y.	26	11937	3.89	464	437	463.5
ELLBANK MARATHON JEWEL JOE 840120 (EX) The Beacon Milling Co., Inc., Cayuga, N. Y.	15	13404	3.61	484	457	473.5
ELMCROFT MONOGRAM 889022 (GP) Harvey Rettew, Manheim, Pa.	14	12734	3.74	476	411	450.5
EMPEROR HAZELWOOD OLENA 810427 New York Artificial Breeders Co-op., Inc., Ithaca, N. Y.	11	12998	3.70	480	454	472
HALLROSE ORMSBY RUBE 917410 (VG) Ed C. Swartz, Helena, Mont.	12	13278	3.53	472	430	484.5
HALLROSE RUBY KING 906425 William F. Tegert, Troutdale, Oregon	12	12741	4.01	511	525	507.5
HALLROSE TICK TOCK 784247 (EX) Clayton F. Allard, Yakima, Wash.	10	18211	3.56	647	484	487

Name of Bull and Owner	No. Pairs.	Daus. Avg. Milk	Daus. Avg. %	Daus. Avg. Fat	Dams Avg. Fat	Daus. Avg. Required
HARDFN FARMS DFFN SUPREMF 1009088 Max Yaagur, Bethel, N.Y.	14	13457	3.54	476	420	455
HIGH MFADOW FARM MASTFRPIFCF 929962 (GP) New York Artificial Breeders Co-op., Inc., Ithaca, N.Y.	11	13462	3.90	525	442	466
HILLSBORO MODFL FFDFRATF 871300 (GP) M. C. Garst, Roanoke, Va.	11	12587	3.96	498	474	482
H R W HOMFSTEAD PONTIAC TRIUNF 910333 (FX) Dairy Genetics, Inc., Des Moines, Iowa	10	13995	3.63	508	486	468
INGLFCROFT SUNSHINF ADMIRAL BURKF 926694 (VG) Louisiana State University, Dairy Improvement Center, Baton Rouge, La.	14	14818	3.43	508	428	459
IONIA KING BFSSIF TOBSBOY 927513 G. E. Peterson, Orleans, Mich.	10	15856	3.46	549	533	511.5
IONIA KING POSCH TOBSBOY 941166 (GP) Ionia State Hospital, Ionia, Mich.	14	13697	3.51	481	470	480
KLA-PRIDE BFSS KLAVFR TWI-PAUL 799839 U. S. Department of Agriculture, Washington, D.C.	11	13330	3.48	463	420	455
KNOLLWOOD DOUBLF CHIFFTAIN 913988 (GF) Southeastern Pennsylvania Artificial Breeding Co-op., Lancaster, Pa.	11	13643	4.20	530	424	457
KNOLLWOOD PRIDE CHIEFTAIN 901967 (GP) F. W. Le Geyt, Sheffield, Mass.	12	11157	4.08	455	413	451.5
KYLAND RFCOVERY BURKE 950648 (VG) East Central Breeders Assn., Co-op., Waupun, Wis.	13	14663	3.46	507	463	476.5
LABA ONA MOOIF 963783 Wallace Y. & Agnes J. Mills, Coggon, Iowa	12	14870	3.51	522	522	506
LALAUR M B B CREATOR 835929 Northern Wisconsin Colony & Training School, Chippewa Falls, Wis.	49	11302	4.26	481	451	470.5
LAMAGA XANQUIN USORA JIM 968544 (G) Lauran, Gailan & Jéssie Mae Hartshorn, Lebanon, N.Y.	11	12581	4.10	516	519	504.5
LUDWIG FOBES SIR FCHO 895361 (GP) South Dakota Co-op. Breeders Assn., Brookings, S. Dak.	10	14228	3.42	486	444	467
MALLARY FARM POSCH RAG APPLF 815849 (VG) F. F. & M. F. Fuller, Middlesex, Vt.	15	13610	3.73	470	424	457
MANFDELL FOOTPRINT CREATOR 922940 (GP) Kentucky Artificial Breeding Assn., Louisville, Ky.	12	12757	3.56	453	406	448
MARLOW VAR PIFTJF B RENOWN MAJOR NO 2 953712 (GP) Yankton State Hospital, Yankton, S. Dak.	10	13069	3.97	518	491	490.5
MARQUFTTF BURKE FCHO 938587 (G) State Prison of Southern Michigan, Jackson, Mich.	10	13736	3.57	489	450	470
MARQUFTTE BURKF VEFMAN LAD 923796 (G) State Prison of Southern Michigan, Jackson, Mich.	20	13475	3.57	480	463	476.5
MARQUFTTF DE KOL VALDFSSA BURKE 916333 (VG) State Prison of Southern Michigan, Jackson, Mich.	14	13888	3.43	476	441	465.5
MASTIO BACCHUS NOBLFMAN RAG APPLF 1002286 (GP) Mt. Hope Farm & Stafford Johnson, Taunton & Bridgewater, Mass.	10	12517	3.84	480	387	438.5
MAYTAG DICTATOR FOBFS LASS 925478 (G) F. W. Frank, Hobart, Ind.	15	13775	3.59	494	497	493.5
MAYTAG ORMSBY FOBFS DICTATOR 943293 (FX) Newman Bros. & John A. Newman, Culver, Ind.	29	13495	3.77	508	524	507
MCDONOGH GOLD FOBFS 874187 J. F. Tahaney, Fallston, Md.	13	13270	3.50	464	398	444
MFNDOCINO APFX 727587 Napa State Hospital, Imola, Calif.	20	17359	3.48	604	547	518.5
MFNDOCINO MICROPHONE 775670 Mendocino State Hospital, Talmage, Calif.	21	15689	3.45	541	569	529.5
MFNDOCINO MODFL 714003 Mendocino State Hospital, Talmage, Calif.	17	15601	3.46	540	558	524
MIDKIFF CHIEFTAIN 894350 (GF) Est. of George M. Dibble, Starrucca, Pa.	16	12362	3.89	481	421	455.5
MINNOW CRFEK CHIFF DFEN 989933 (GP) La Porte Holstein Breeders Co-op., Inc., La Porte, Ind.	15	13261	3.79	502	507	498.5
NEWMONT IDEAL SENSATION 942563 (GP) Edward Young, Gorham, Maine	10	13287	3.65	485	451	470.5
N J F S CHIFF FASHION OVATION 953326 (EX) New Jersey Agricultural Experiment Station, Sussex, N.J.	14	12573	3.76	472	425	457.5
ORMSBY DESIGNER KING 913601 (VG) Department of Public Welfare, Columbus, Ohio	16	13440	3.85	517	404	447
ORMSBY POSCH DESIGNFR 966958 J. T. Howsman & W. P. Morris, Leesburg, Ohio	11	13876	3.78	525	451	470.5
ORMSBY PRILLY HOMESTEAD PIFBF 852627 Houchin Bros., Valley Station, Kentucky	13	13203	3.69	487	461	475.5
OSBORNDALE SIR PFTER LOCHINVAR 960472 (GP) Luck Bros., Ashland, Va.	12	15600	3.58	558	541	515.5
PABST BARTA PRILLY WAYNF 16TH 888689 (VG) Southeastern Pennsylvania Artificial Breeding Co-op., Lancaster, Pa.	25	12904	3.72	480	410	450
PABST BURKE CASCADER 882939 (VG) Badger Breeders Co-op., Shawano, Wis.	28	13550	3.76	509	479	484.5
PABST BURKF DEAN 869947 Thomas N. Cummings, Lowell, Ind.	32	13588	3.41	462	387	438.5
PABST REBURKF BFLMONT TIDY 992853 Leonard Mirsberger, Hilbert, Wis.	13	14508	3.62	525	533	511.5
PABST REGAL BLOOM 969667 Curtiss Candy Co., Cary, Ill.	14	12800	3.96	508	516	503
PABST ROAMER ARTHFNE 969671 (VG) Tri-State Breeders Co-op., Westby, Wis.	11	12326	3.91	481	450	470
PABST ROAMFR MONT 946403 Michigan Artificial Breeders Co-op., Inc., East Lansing, Mich.	14	15772	3.60	567	426	458
PENSTATF INKA PAUL 735351 (VG) Nepa Artificial Breeding Co-op., Tunkhannock, Pa.	10	13476	3.71	500	463	476.5
PFOSTENKILL ABEGWEIT FAFORIT 902915 (VG) New York Artificial Breeders Co-op., Inc., Ithaca, N.Y.	15	12875	4.16	535	525	507.5
POND GATF MASTFR DARKEY 941018 (VG) Robert C. McCulloch & W. A. Newman, Rockford, Ill.	11	13211	3.72	491	491	490.5
RFX DESIGN DUNLOGGIN 945276 W. I. King, Gaithersburg, Md.	16	12920	3.73	481	360	425
ROLLING WOODS MATADOR MIKE 892615 (GP) Harry Markheim, Elgin, Ill.	10	13699	3.84	526	543	516.5
ROWAYTON GOVERNOR OF CARNATION 897135 Richard Hill & Charles B. McLaughlin, Concord & Manchester, N.H.	11	12499	3.72	465	438	464
SHAWS DAUNTLESS DIRECT COLANTHA 897789 Ridder Farms, Inc., Whitman, Mass.	13	12650	3.71	468	398	444
SHAWS DAUNTLFSS FAYNE 976472 (VG) New Hampshire-Vermont Breeding Assn., Concord, N.H.	14	12655	3.84	486	436	466
SHIAWANA CRITERION 844849 Ernest F. Knight, Elsie, Mich.	11	14676	3.61	529	511	500.5
SHIAWANA GUARDIAN HOMESTEAD 854723 Wisconsin Scientific Breeding Institute, Madison, Wis.	13	14591	3.61	526	513	501.5
SIR BESS KLAVER ALLIF FRIEND CORBY 776886 U. S. Department of Agriculture, Washington, D. C.	10	12413	3.84	477	464	477
SIR BESS PIETFRTJF FOBFS PRIDE 935802 (VG) G. F. Walters & Son & Harold Burdick & Son, Waterloo, Iowa & Hillsdale, Wis.	16	14373	4.08	587	564	527
SIR-DOUG BURK DI-GERBFN COLANTHA WAT 915645 U. S. Department of Agriculture, Washington, D. C.	12	12542	3.68	461	412	451
SIR-DOUG NINF-O-FIVE BURK GFR COL STAR 893638 U. S. Department of Agriculture, Washington, D.C.	14	12803	3.68	470	407	448.5
SIR INKA STAR OF WINTERTHUR 742081 Nathaniel W. Taylor, Dover, Del.	11	15227	3.83	583	600	545
STAFFORDSHIRE MONTVIC CRUSADFR 941780 New York Artificial Breeders Co-op., Inc., Ithaca, N.Y.	13	13405	3.72	498	487	488.5

HERD CLASSIFICATION

Classification summaries are reported on 130 herds. The figure in parenthesis following the name and address of the owner represents the number of times that the herd has been classified. When the figure does not appear, it indicates that this is the first time that the herd has been inspected. The Herd Classification rules require cancellation of certificates of registry of animals classified "Poor". The owner is accorded the privilege of surrendering other certificates for cancellation if he wishes. Such animals are not included in the published summary.

Owner	EX	VG	GP	G	F	TOTAL
Aloisi, Leo, Northampton, Mass. (5)	0	0	5	12	4	21
Appalachian State Teachers College, Boone, N. C. (7)	0	10	25	13	2	50
Armstrong, Kenneth, Goodland, Kans.	0	1	2	6	2	11
Arnott, J. Wheeler, Greenville, W. Va.	0	1	3	6	2	12
Atkinson, Chas. H., Clarksburg, W. Va. (2)	0	0	2	6	2	10
Bachmann, Sumner, Wash.	0	1	7	5	2	15
Batchelder, Verne C., Fairlee, Vt.	0	0	4	6	3	13
Blackstone, J. K., Caribou, Maine	0	0	4	6	3	13
Bowles, Louis G., Statesville, N. C.	0	2	9	14	5	30
Buth & Reisbig, Ionia, Mich.	1	12	15	4	4	36
Cairns, D. N. & Son, Ligonier, Pa. (5)	0	4	7	7	0	18
Carroll, J. P., Manquin, Va. (2)	0	6	37	43	15	101
Clark, Marvin W., Williston, Vt. (2)	0	4	17	19	7	47
Combs, S. M. & Amos, Lewisburg, W. Va. (3)	0	4	6	2	2	14
Conception Abbey, Conception, Mo. (5)	0	6	14	20	6	46
Cook, Elmo, Mr. & Mrs., Tolleson, Ariz.	0	2	19	8	0	29
Crowley, L. J., Wytheville, Va. (6)	2	11	18	5	0	36
Crum, E. A., Medina, Ohio (4)	1	1	9	9	2	22
Cummings, David C., Guilford College, N. C.	0	6	22	20	0	48
De Merchant, Charles, Fort Fairfield, Maine (2)	0	0	2	7	0	9
Devine's Mount Hope Farm, Taunton, Mass. (3)	2	14	47	35	6	104
Divoll, Natt L., Jr., Bellows Falls, Vt. (8)	0	5	22	7	0	34
Dole, Fred B., Shelburne Falls, Mass. (8)	0	2	7	5	2	16
Ellis, John G. Lee, Mass. (5)	0	2	10	8	0	20
Emerson, Roswell D., Island Falls, Maine	0	0	6	8	1	15
Emery, Cecil D., Fort Fairfield, Maine (5)	0	2	6	5	4	17
Essex County Agricultural School, Hathorne, Mass. (3)	0	1	11	9	0	21
Farnsworth, D. A., Lewisburg, W. Va. (4)	0	1	12	10	2	25
Fayette Farm Service, Uniontown, Pa.	0	2	7	17	3	29
Finch, Doak, Trinity, N. C. (3)	1	7	16	18	3	45
Ford, Guy R., Bethel, Vt. (4)	0	1	6	10	6	23
Fran Mar Farms, Ronceverte, W. Va.	0	0	0	6	2	8
Gans, H. M., Gans, Pa. (7)	0	14	13	5	1	33
Garst, M. C. & H. W. Craun, Roanoke, Va. (7)	0	4	10	18	3	35
Glenn, J. K., Winston-Salem, N. C. (3)	0	0	14	8	5	27
Globus, Joseph, Rehoboth, Mass. (4)	0	1	5	14	2	22
Gould, George M., Windsor, Vt. (3)	0	3	7	10	6	26
Greenwood, Carlton E. & Barbara B., Westminster, Vt. (2)	0	2	12	10	1	25
Guimond, Arthur C., Fall River, Mass.	0	8	19	27	5	59
Halladay, Giles W., Feeding Hills, Mass. (3)	0	5	11	10	0	26
Hathaway, Byron J. & Roxie S., Rutland, Vt. (5)	0	7	12	7	1	27
Heath, W. S. & Son, Cochranton, Pa.	0	0	1	2	1	4
Hewitt, Merritt S., Jr., North Bennington, Vt. (3)	0	2	15	12	0	29
Hollins College, Hollins College, Va. (6)	0	5	28	19	0	52
Hopemont Sanitarium, Hopemont, W. Va. (2)	0	4	20	22	8	54
Hopkins, Roy & Donald, Clearwater, Kans. (3)	0	6	15	8	0	29
Howe, James K. & Sons, Tunbridge, Vt. (11)	0	7	20	6	0	33
Howe, John A., Tunbridge, Vt. (6)	0	4	9	3	0	16
Hubbell, Howard R., Enosburg Falls, Vt. (2)	0	3	15	18	3	39
Huber, C. S., Jr., Skiatook, Okla.	0	1	10	17	5	33
Huntington State Hospital, Huntington, W. Va.	0	11	28	35	6	80
Huntley, T. Llewlyn, South Royalton, Vt. (2)	0	2	8	9	3	22
Hutchinson, W. L., Cecil, Pa. (2)	0	3	6	5	1	14
Iseman Brothers, Ford City, Pa. (4)	0	2	4	7	0	13
Jacobs, Ben W., Waynesburg, Pa. (2)	0	1	4	10	2	17
Johnson, Fred M., Easton, Maine	0	1	2	1	1	5
Johnson, Warner L., Stewartville, Minn.	0	7	11	7	1	26
Jordan, Lester, Jr., Gallipolis Ferry, W. Va.	0	5	15	4	3	27
Kiko, Russell T., Canton, Ohio	1	8	14	17	5	45
Klinger, John B. & Edith M., Liberty, S. C.	0	0	2	5	1	8
Koch, Harry F., Greenfield, Mass. (4)	1	0	5	5	1	12
Lewis, Arthur C., Poultney, Vt. (2)	0	3	14	8	0	25
Little, Fabian C., Williamstown, Vt.	0	1	3	1	0	5
Logan, Spencer H., Great Barrington, Mass. (5)	0	1	9	26	7	43
Mallary, R. DeWitt & Gertrude R., Bradford, Vt. (10)	3	15	29	7	0	54
Mallary, Richard W., Bradford, Vt. (3)	1	7	14	9	0	31
Marshall, Earl L., Home, Pa.	0	0	2	4	3	9
Massachusetts Selective Breeding Assn., Shrewsbury, Mass.	1	5	2	1	0	9
Maxfield, Leslie E. & Sons, North Hartland, Vt. (4)	0	6	25	19	3	53
McCrearry, Harry A., Cross Creek, Pa.	0	1	8	1	0	10
McChesney Bros., New Galilee, Pa.	0	0	13	17	2	32
McKinney, Frank, Elizabeth, Pa. (5)	0	5	9	6	0	20
Miller, J. D., Acme, Pa. (8)	1	8	5	4	1	19
Montgomery, Guy B., Ronceverte, W. Va. (6)	2	13	18	22	2	57
Moore, H. B., Lewisburg, W. Va. (8)	1	6	18	10	0	35
Needle's Eye Farm, Tunbridge, Vt. (4)	0	2	9	6	0	17
Nichol, Day K., Indiana, Pa. (2)	0	2	9	11	3	25
Noel, Earl F., McSherrystown, Pa.	0	0	2	6	1	9
Norfolk County Agricultural School, Walpole, Mass. (3)	0	0	3	5	5	13
North Carolina School for the Deaf, Morganton, N. C. (9)	0	2	12	11	3	28
North Carolina State College of Agriculture, Raleigh, N. C. (7)	0	3	13	14	2	32
Parshall Farms, Uniontown, Pa. (2)	0	0	8	8	3	19
Pasco, Luke J., Washington, Pa.	0	7	12	8	1	28
Paxton, J. Clarence & George G., Washington, Pa.	0	4	11	6	0	21
Peed, J. C., Creedmoor, N. C. (2)	0	1	5	7	3	16
Pennsylvania State College, The, State College, Pa. (9)	2	13	12	13	3	43
Prouty, Homer S., Furnace, Mass. (5)	2	4	13	12	2	33
Rand, Beverly P., Sherman Mills, Maine (4)	0	5	19	17	0	41
Reformatory for Women, Framingham, Mass. (4)	0	3	6	19	7	35
Rettew, Harvey, Manheim, Pa. (2)	0	3	6	2	0	11
Reynolds, Clifton F., Jeffersonville, Vt. (2)	0	0	7	3	2	12
Richardson, Lester T., Easthampton, Mass. (2)	0	0	4	6	5	15
Ridder Farm, Inc., Whitman, Mass. (3)	0	4	22	17	7	50
Rockwell, Earl D., Union City, Pa. (4)	0	2	8	7	1	18
Rodger, Robert W. A. & Elizabeth R., Middlebury, Vt. (3)	0	2	5	7	2	16
Rosecliffe Farm of the National Forge & Ordnance Co., Irvine, Pa.	0	3	5	4	2	14
St. Mary's College, St. Marys, Kans. (5)	0	0	20	21	7	48
St. Vincent Archabbey, Latrobe, Pa. (3)	0	10	21	25	10	66
Shadowbrook Farm, Lenox, Mass. (2)	0	0	4	10	1	15
Shur, Jacob, Island Falls, Maine	0	1	13	17	7	38
Silvis Farms, Inc., Greensburg, Pa. (5)	2	11	12	8	0	33
Sims, Jacob B., Dr., Lancaster, Ohio	0	0	13	12	6	31
Slaughter, Temple C., Culpeper, Va. (6)	0	6	22	21	0	49
Smith, Farnham W., Carlisle, Mass. (5)	3	11	37	15	1	67
Snyder, Roy L., Alipuippa, Pa. (2)	0	1	5	5	0	11
State Hospital at Goldsboro, Goldsboro, N. C. (4)	0	2	14	34	24	74
State School for the Blind & Deaf, Raleigh, N. C. (3)	1	1	11	16	2	31
Stevens, George W., Jr., Westfield, Mass.	0	0	7	7	5	19
Stires, F. H., Dr., Louisville, Ohio (4)	1	12	21	7	0	41
Stryker, J. Irving, Neshanic, N.J. (4)	2	9	12	7	0	30

Advanced Registry Report No. 10 Page 8

Owner	EX	VG	GP	G	F	TOTAL
Sudduth, Walton, Bluefield, W. Va. (4)	0	0	4	13	2	19
Terpstra, D., Big Stone Gap, Va. (2)	0	2	18	23	6	49
Terrace Farm, Titusville, Pa. (2)	1	17	19	35	4	76
Tuck, Edward, Auburn, Mass.	0	2	5	17	9	33
University of Massachusetts, Amherst, Mass. (7)	1	4	11	6	2	24
Upwey Farms, South Woodstock, Vt. (2)	0	11	33	7	1	52
Vermont State Hospital, Waterbury, Vt.	0	1	24	38	18	81
Vinyard, W. D., Vinton, Va. (2)	0	3	23	26	7	59
Virginia Artificial Breeding Assn., Inc., The, Rocky Mount, Va. (3)	1	4	6	0	0	11
Virginia Polytechnic Institute, Blacksburg, Va. (7)	0	11	32	16	3	62
Walker, Vaughan A., Island Falls, Maine (2)	0	0	3	4	1	8
Warner, F. C., Tazewell, Va. (2)	0	8	22	14	4	48
Warner, Vane D., Spring Creek, W. Va.	0	0	2	3	0	5
Westlea Farm, Bridgewater, Mass. (4)	0	8	37	23	3	71
Whitney, Ira D., North Adams, Mass.	0	0	2	3	0	5
Wheeler, Ned B., Bristol, Vt.	0	0	4	13	3	20
White, W. F., Grove City, Pa.	0	5	10	3	0	18
Wing, Amy F., New Marlboro, Mass.	0	1	10	15	1	27
Win-Mock Farm, Winston-Salem, N. C.	0	1	9	3	3	16
Worcester State Hospital, Worcester, Mass. (2)	0	2	7	17	7	33

PROGRESSIVE BREEDERS' REGISTRY

Five Progressive Breeders' Registry awards are reported in this issue.

Name and Address	Number Yrs.	Animals Registered	Number Freshened	Bred by Owner	Cows H. T.	Cl.	Avg. Prod.	Classif. Score
Edith L. Dilworth, Lakeville, Conn.	9 Yrs.	36	27	26	23	2X	594.2	85.3
David J. Roberts, Sauquoit, N.Y.	6 Yrs.	60	34	33	28	2X	565.0	83.0
H. M. Gans, Gans, Pa.	4 Yrs.	54	34	33	27	2X	460.9	83.5
Silvis Farms, Inc., Greensburg, Pa.	3 Yrs.	49	36	27	19	1-3X 18-2X	413.7	82.1
Leslie E. Maxfield & Sons, North Hartland, Vt.	1 Yr.	87	48	38	43	2X	457.3	81.1

DICK MAYER CITED

(Continued from page 119)

and while they are all sports minded they are also deeply interested in the farm and herd and have showed many winners at Wisconsin State Fair and elsewhere. If memory serves at least one of their sisters has also been setting them a pretty high mark to shoot at in the show ring.

Dairy Shrine Club Holds Annual Meeting

Ed S. Estel Honored—Floyd Johnston Elected President

The annual meeting of the Dairy Shrine Club was held at the Club House Waterloo, Iowa October 7 at 3:30 p. m. President Fred S. Idtse presided.

The first order of business was the presentation of the portrait of the guest of honor and the pictures and sketches of the nine additions to the Pioneer Room. This part of the proceedings was broadcast over Station KXEL, Waterloo and was filmed for later television use.

Ed. S. Estel, secretary-manager of the Dairy Cattle Congress for the past thirty-five years and an active figure in many national dairy organizations was the guest of honor of 1953. The presentation of his portrait was made by a group of associates, representing his many interests and activities. Charles Schoby, former president of the American Dairy Association, told of Estel's work as one of the original organizers of A.D.A. and its secretary from the time of its organization in 1940 until 1946. Vernon Hull spoke for the Dairy Cattle Congress exhibitors and W. D. Knox brought the appreciation of the press. Floyd Johnston testified to the value of his work for the purebred dairy cattle industry and J. H. Hilton (new president of Iowa State college), brought a message from the Inter-collegiate Judging contest groups. Estel made fitting response.

Nine additions were made to the gallery of pictures in the Pioneer Room. Dr. Earl Weaver made the presentations. The nine Pioneers thus honored are:

William H. Calfwell, for twenty-nine years secretary-treasurer of the American Guernsey Cattle Club.

R. M. Gow, a past secretary and treasurer of the American Jersey Cattle Club.

Edwin B. Hart, University of Wisconsin scientist, researcher, teacher and author.

Joseph L. Hope, importer and breeder of Guernseys and long active in the Club.

Frederick L. Houghton, secretary of the Holstein-Friesian Association of America from 1894 to 1927.

William M. Ladd, Jersey breeder, influential in introducing dairying in the Northwest.

William McKerrow, livestock authority and judge and Guernsey breeder.

Justin S. Morrill, The bill in Congress establishing the Land Grant colleges bears his name.

Hubert E. Van Morman, dairy department head at Purdue, Penn State and California, leader in organization of World's Dairy Congress, 1923.

Secretary J. P. Eves reported the club membership now stands at 722. The Kildee Scholarship Fund has gone over its goal of $10,000.

Directors elected for three year terms were P. B. Misner, Langhorne, Pa.; W. D. Knox, Fort Atkinson, Wis., Earl Weaver, East Lansing, Mich.; W. A. Wentworth, New York City; M. S. Prescott, Lacona, N. Y. Messrs. Misner and Knox are new additions to the board. At the meeting of the board of directors held following the adjournment of the membership meeting; Dr. Earl Weaver was elected president, Floyd Johnston vice-president and Joe P. Eves secretary-treasurer.

BRUCELLOSIS REGULATIONS SUGGESTED BY LIVESTOCK OFFICIALS

Washington, September 29—Livestock health officials of the U. S. Department of Agriculture conferred here yesterday (Sept. 28) with representatives of the livestock industry in regard to proposed Federal regulations which would restrict the interstate movement of cattle not known to be free of brucellosis. Such regulations were recommended at the spring meeting of the National Brucellosis Committee.

Proposals submitted by the livestock group suggested regulations that would require cattle shipped interstate to be accompanied by a certificate issued by an authorized State or Federal veterinarian showing that the cattle had been tested and found negative by State or Federal livestock sanitary officials within 30 days before shipment.

The group suggested exceptions for: Cattle originating from certified brucellosis free herds or areas, steers, cattle consigned for immediate slaughter, cattle shipped under permit for feeding purposes that are held subject to quarantine at destination, strictly feeder calves under 8 months of age, and all other calves under 6 months of age, and animals identified as official vaccinates.

Dr. B. T. Simms, chief of the Bureau of Animal Industry, told the group that consideration would be given to the promulgation of such a regulation.

The group which met with USDA officials yesterday included chiefly producer, sanitation and farm organization representatives, as well as various State officials.

DIRECTORY of

Analyzed Holstein-Friesian Bulls

Breeders of Holstein-Friesian cattle can improve their herds by use of bulls that are strong in the qualities where the breed in general, and their herds in particular, are weak.

The following bulls are good sources of these qualities, as shown by the bull analyses made by W. A. WEEKS, Batavia, Ill., from the cow analyses prepared on milking age daughters, or the dams and sisters of the bulls by the men associated in *Analyzed* Holstein-Friesian Cows.

CARNATION HOMESTEAD HIGHBOY 100168

Sons and semen for sale.
Christoph Farms, Chilton, Wis.
UDDER long, fore attachment strong, rear udder high. LEGS squarely set and nearly straight, hocks cleanly moulded, feet short, heel deep. RUMP long and wide, pelvic arch level.

CHRISTY FORTUNE HUNTER 118739

Sons and semen for sale.
Christoph Farms, Chilton, Wis.
UDDER long and symmetrical, fore attachment strong, rear udder high and wide. LEGS squarely set and nearly straight, hocks cleanly moulded, feet short, heel deep. RUMP long and wide, pelvic arch level, tail head neatly set.

CHRISTY HOMESTEAD FORERUNNER 112002

Sons and semen for sale.
Rahr Malting Co., R 5, Manitowoc, Wis.
UDDER long, fore attachment strong, rear udder high and wide. LEGS squarely set and nearly straight, hocks cleanly moulded, feet short, heel deep. RUMP long and wide, pelvic arch level, tail head neatly set.

CLYDE HILL FAVORITE LAD 1166414

Sons and semen for sale.
John A. Newman & Sons, Culver, Ind.
udder high and wide, teats squarely placed, LEGS with hocks cleanly moulded, feet short, heel deep. RUMP long and cleanly moulded, feet short, heel deep. RUMP long and wide, tail head neatly set.

CRESCENT BEAUTY LIEUTENANT 1145788

Sons and semen for sale.
John A. Newman & Sons, Culver, Ind.
UDDER long and symmetrical, fore attachment strong, rear udder high and wide, teats squarely placed. LEGS squarely set, hocks cleanly moulded, feet short. RUMP long and wide, pelvic arch level.

CRESTON LUCKY STRIKE 95614

Sons and semen for sale.
Creston Farms, Comstock Park, Mich.
UDDER long and symmetrical, fore attachment strong, rear udder high and wide, teats squarely placed. LEGS squarely set and nearly straight, feet short, heel deep. RUMP long and wide, pelvic arch level.

EGLANTIERS RAG APPLE DUTCHLAND 101797

Sons and semen for sale.
Sunny Vale Farms, Lafayette, N. J.
UDDER long and symmetrical, fore attachment strong, rear udder high and wide, teats squarely placed. LEGS squarely set and nearly straight, hocks cleanly moulded, feet short, heel deep. RUMP long and wide.

ELMCROFT ARISTOCRAT

Sons and semen for sale.
E. H. and Don Ellingson, Poplar Grove, Ill.
UDDER long and symmetrical, fore attachment strong, rear udder high and wide, teats squarely placed. LEGS squarely set and nearly straight, hocks cleanly moulded, feet short, heel deep. RUMP long and wide, pelvic arch level, tail head neatly set.

FREJON AGGIE SENSATION 932642

Sons for sale.
Wood-Jon Farms, Valparaiso, Ind.
UDDER long and symmetrical, fore attachment strong, rear udder high and wide teats squarely placed. LEGS squarely set and nearly straight, hocks cleanly moulded, feet short, heel deep. RUMP long and wide, tail head neatly set.

GREENAWAY BALDY SOVEREIGN

Semen for sale.
Harold E. May, Canandaigua, N. Y.
UDDER long, fore attachment strong, rear udder high. LEGS squarely set, hocks cleanly moulded, feet short, heel deep. RUMP long and wide, pelvic arch level, tail head neatly set.

GREEN MEADOW CONSTELLATION 948563

Sons for sale.
Green Meadow Farms, Elsie, Mich.
UDDER long and symmetrical, fore attachment strong, rear udder high and wide. LEGS with feet short, heel deep. RUMP long and wide, pelvic arch level, tail head neatly set.

KYTEE BONNY JULE 1036413

Sons for sale.
Kaauf & Tesch, Chilton, Wis.
UDDER long, fore attachment strong, rear udder high, teats squarely placed. LEGS with hocks cleanly moulded, feet short, heel deep. RUMP long and wide, tail head neatly set.

LANGDONHURST ORMSBY BURKE LAD 1168864

Sons and semen for sale.
Great Brook Farms, Carlisle, Mass.
UDDER long, fore attachment strong, rear udder high and wide, teats squarely placed. LEGS squarely set and nearly straight, hocks cleanly moulded, feet short, heel deep. RUMP long and wide, tail head neatly set.

LUNDLAND PABST REGAL

Sons and semen for sale.
R. L. Evans & Son, Hutchinson, Kans.
UDDER fore attachment strong, rear udder high and wide. LEGS squarely set and nearly straight, hocks cleanly moulded, feet short. RUMP long and wide, pelvic arch level.

MAYTAG ORMSBY FOBES DICTATOR 943293

Sons and semen for sale.
John A. Newman & Sons, Culver, Ind.
UDDER long and symmetrical, fore attachment strong, rear udder high and wide. LEGS squarely set and nearly straight, feet short, heel deep. RUMP long and wide, tail head neatly set.

MERIWETHER RAVEN ARLE

For sale.
John & Kathryn Bartlett, R 5, Box 59, Oshkosh, Wis.
UDDER long, fore attachment strong, rear udder high and wide, teats squarely placed. LEGS squarely set and nearly straight, hocks cleanly moulded, feet short, heel deep. RUMP long and wide, pelvic arch level, tail head neatly set.

MOOSEHEART SUPREME 1109640

Sons and Semen for sale
Mooseheart Governors, Mooseheart, Ill.
UDDER long, fore atttachment strong, rear udder high and wide. LEGS nearly straight, feet short, heel deep. RUMP long and wide, pelvic arch level, tail head neatly set.

N J E S CONQUEROR GRANDEUR LINN 850655

Sons for sale.
Charles H. Kirby, Harrisonville, N. J.
UDDER fore attachment strong, rear udder high and wide, teats squarely placed. LEGS squarely set, hocks cleanly moulded, feet short, heel deep. RUMP long and wide.

OOSTIE KING OF THE HOMESTEADS 1083614

Semen for sale.
Christoph Farms, Chilton, Wis.
UDDER long, fore attachment strong, rear udder high and wide, teats squarely placed. LEGS squarely set and nearly straight, feet short, heel deep. RUMP long and wide, pelvic arch level.

PABST WINTERTHUR ZEUS 931554

Sons for sale.
Winterthur Farms, Winterthur, Del.
UDDER fore attachment strong, rear udder high and wide. LEGS with feet short, heel deep. RUMP long and wide, pelvic arch level.

PICKITT ACRES DOREEN ADMIRAL LAD 1069716

For sale. Sons for sale.
PICKITT ACRES, Allegan, Mich.
UDDER long and symmetrical, fore attachment strong, rear udder high and wide. LEGS squarely set and nearly straight, hocks cleanly moulded, feet short. RUMP long and wide, pelvic arch level, tail head neatly set.

PIEK SPRING MONTVIC LIBERATOR 796723

Sons for sale.
Steel-Bilt Proving Farms, R. D. 3, Mansfield, Ohio.
UDDER long and symmetrical, fore attachment strong, rear udder high and wide, teats squarely placed. LEGS with feet short, with deep heel. RUMP long and wide, pelvic arch level, tail head neatly set.

PIONEER RAG APPLE SOVEREIGN 1020200

Sons for sale.
Fred Baer, Ft. Plain, N. Y.
UDDER long an dsymmetrical, fore attachment strong, rear udder wide. LEGS squarely set, hocks cleanly moulded, feet short, heel deep. RUMP long and wide, tail head neatly set.

SUTTON OAKS DOUBLE VAR 990013

Sons for Sale.
Wallace R. Clark, Rt. 3, Box 492, Hanford, Calif.
UDDER long and symmetrical, fore attachment strong, rear udder high and wide, teats squarely placed. LEGS squarely set and nearly straight, hocks cleanly moulded, feet short, heel deep. RUMP long and wide, tail head neatly set.

WINDY SHADE WINTERTHUR FOBES 1042262

Sons and semen for sale.
Windy Shade Farm, West Chester, Ohio
UDDER long and symmetrical, fore attachment strong, rear udder high and wide. LEGS squarely set and nearly straight, hocks cleanly moulded, feet short. RUMP long and wide, tail head neatly set.

Holstein-Friesian World

The Newspaper of the Breed

VOLUME 50, No. 22 **NOVEMBER 21, 1953**

Established 1904

Holstein-Friesian Register ..... Est. 1886
Black and White Record ..... Est. 1916

Published at Laconn, N. Y., the first and third Saturdays of Each Month,
by Holstein-Friesian World, Inc.
M. S. PRESCOTT, Editor
WM. A. PRESCOTT, Associate Editor
THEODORE PRESCOTT, Associate Editor
FAY BARNEY, Associate Editor
ROBERT H. HASTINGS, Associate Editor
MABEL C. CHASE, Editorial Assistant

Subscription price for the United States and Canada, $2.00 per year; in advance. Foreign subscriptions $3.00 per year. First Class Mail subscriptions (U. S. and Canada) $10.00 per year; Air Mail subscriptions (U. S. $24.00 per year). Single copies 25 cents each.

The figures following the address on the mailing label of each paper indicate the month and the year to which the subscription is paid and answers the purpose of a receipt. All subscriptions are discontinued promptly upon expiration. The WORLD subscription list is filed geographically by town and state. Accordingly when you change your address, **please be sure to give your old address as well as the new.**

Subscribers may obtain microfilm copies of annual volumes starting with the year 1949 by arrangement with University Microfilms, 313 N. First St., Ann Arbor, Mich.

Advertising rates upon application.

News and advertising forms close nineteen days in advance of publication dates.
Holstein-Friesian World, Lacona, N. Y., Phone Sandy Creek 3301

FUTURE PUBLICATION DATES
December 5-19, 1953; January 2-16, 1954

THE HOLSTEIN-FRIESIAN ASSOCIATION OF AMERICA

President ..... J. Homer Remsberg, Middletown, Md.
Vice-President ..... Albert B. Craig, Sewickley, Pa.
Executive Secretary ..... H. W. Norton, Jr., Brattleboro, Vt.
Asst. Executive Secretary ..... Robert H. Rumler, Brattleboro, Vt.
Director of Extension ..... Glen M. Householder, Brattleboro, Vt.
Counsel ..... Clinton M. Horn, Terminal Tower, Cleveland, Ohio

NATIONAL FIELDMEN

Allen N. Crissey, 360 Worthington St., Springfield 3, Mass.
Charles Brace, Lone Rock, Wisconsin
John H. Stewart, 1501 First Ave., S., Sioux Falls, S. D.
Russ Miller, 314 Fulton St., Williamston, Mich.
Robert J. Howard, Box 309, Batavia, Ill.
Richard Nelson, 1020 North Old Manor, Wichita, Kansas
Robert L. Cain, P. O. Box 1071, Knoxville, Tenn.
Thomas B. Bentley, R. D. 2, Box 121, Salem, Virginia
George Blosser, Box 355, East D Street, R.-1, Moscow, Idaho

FULL TIME STATE FIELDMEN

W. D. Brown, Secy., N. Y. Holstein-Friesian Ass'n, 706 Seneca Bldg., 121 E. Seneca St., Ithaca, N. Y.
Maurice A. Mix, N. Y. Holstein-Friesian Ass'n, 706 Seneca Bldg., Ithaca, N. Y.
I. D. Hadley, Ohio Holstein-Friesian Assn., Wooster, Ohio
Geo. Nichols, Ohio Holstein-Friesian Assn., Wooster, Ohio
Robert E. Strickler, Fieldman, California Holstein-Friesian Ass'n, 225 Angelo Bank Bldg., Fresno, Calif.
Arthur W. Nesbitt, Sec'y-Fieldman, Pennsylvania Holstein Ass'n, 517 South Garner Street, State College, Pa.

BOARD OF DIRECTORS

Terms Expire 1954: H. G. Miller, Northfield, Minn.; Fred W. Tullis, Monroe, Mich.; Herman A. Snyder, Montourville, Pa.; Iver Youngquist, Bow, Wash.
Terms Expire 1955: Ernest M. Wright, Waterloo, Iowa; Clair I. Miller, Medina, Ohio; Scott Meyer, Hannibal, Mo.; Harvey Nelson, Union Grove, Wis.
Terms Expire 1956: T. Hobart McVay, Nickerson, Kansas; David J. Roberts, Sauquoit, New York; Mark L. Borror, Springville, Calif.; John P. Case, Naperville, Illinois.
Terms Expire 1957: Fred J. Nutter, Corrina, Me.; Richard N. Wills, McDonogh, Md.; Leon A. Piguet, E. Aurora, N. Y.; Carl W. Henry, Greeley, Colo.

Holstein Letterheads

Modern, individual business stationery will add distinction to your Holstein enterprise. Inexpensive—500 sheets and envelopes (Hammermill Bond) $15.40 and up.

Send for NEW portfolio of sample letterheads now in use by leading breeders from coast to coast, suggesting many different designs, color combinations, type faces, cuts, decorations, etc. Price list included.

THE CORSE PRESS, Incorporated
SANDY CREEK, Box A, New York
"Holstein Printers since 1885"

Smiles—

In a large department store during the Christmas rush, an elderly lady, a little boy and his mother entered the elevator.

"I suppose you are going to see Santa Claus, young man," remarked the operator.

"Oh, no," was the quick response. "We are just taking Grandma to the bathroom."

"What," said the visitor, "do you have in that lovely vase on the mantel?"

"My husband's ashes," replied the hostess.

"Oh, I'm so sorry," was the embarrassed rejoinder, "I didn't know that he had died."

"Dead? Who's dead? The bum's just too lazy to look for an ashtray."

A glib-tongued insurance agent had just convinced a prospect to sign on the dotted line.

"Now that amounts to a premium of $6.90 per month on a straight life. That's what you wanted, wasn't it?"

"Well," came the wistful reply, "I would like to fool around a little on Saturday nights . . . "

Some Comfort

The gang of counterfeiters was doing a thriving business, avoiding even the hint of detection. Otherwise, though, they were plagued with troubles. Every week one or another of them was bedded with illness; they lost heavily at the race tracks and poker games; their chief smashed up two Cadillacs in one week.

"Oh, well," one of them philosophized, "we don't have much fun, but we sure make a lot of money."

Good Reason

"Why is Mr. Knight pacing up and down on his front porch?"

"He's awfully worried about his wife."

"Is that so? What's she got?"

"The car."

Reasonable

A psychiatric board was testing the mentality of a negro soldier.

"Do you ever hear voices without being able to tell who is speaking or where the sound comes from?"

"Yes, suh," answered the negro.

"And when does this occur?"

"When Ise talking over de telephone."

HEDGE ADEAN MISKO 2632423

23,211 Milk	4.3%	1000.9 F.	6-9	3X	365d	AR
16,447 Milk	4.4%	727.6 F.	2-2	3X	365d	AR

Sire: THE GREAT DEAN RAG APPLE ORMSBY

Dam: Dunloggin Mistress Koba

20,380 Milk	3.5%	721.0 Fat	4-8	3X	365d	AR

Now bred to the great young sire, Hedge Acreston De Ormsby.

YOU SEE! Hedge Acreston De Ormsby is a son of Creston Rag Apple King (Mistress Queen-Montvic Rag Apple Chief) and that wonderful cow, Dunloggin Mistress De Ormsby, who has:

12,888 Milk	3.5%	454.6 Fat	3-0	3X	365d	AR
18,997 Milk	3.5%	661.6 Fat	4-0	3X	365d	AR
24,803 Milk	4.1%	1081.3 Fat	7-2	3X	365d	AR
28,473 Milk	3.6%	1024.3 Fat	8-7	3X	365d	AR
28,770 Milk	3.7%	1076.8 Fat	10-1	3X	365d	AR

The mating of Dunloggin Mistress Koba and Dean Rag Apple Ormsby has been studied, with nothing left to chance. This was not a nondescript mating—no bull rings involved—she was bred to our own great Dean Rag Apple Ormsby. The same principles apply to the mating of Hedge Adean Misko and Hedge Acreston De Ormsby.

This kind of breeding produces great producing brood cows.
It takes the guesswork out of a breeding program.
Have your own breeding program.

Have Your Own Junior and Senior Herd Sires

THE HEDGE — Pine Plains, N. Y.

Two Great Heifers and a Very Sensational Bull

to the December 2nd EARLVILLE INVITATIONAL SALE

— SELLING! —

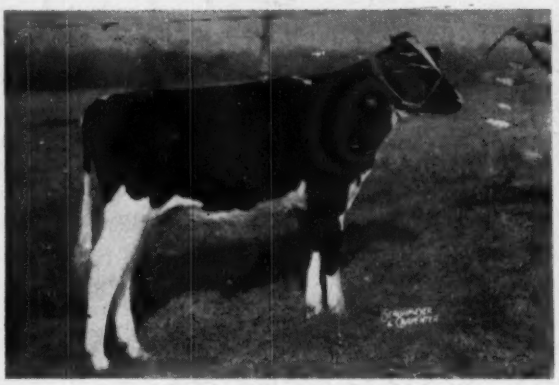

BUTTERFLY CHARMER RADIANT
Born March 20, 1953

Son of the beautiful "Flute" cow at right who is a sensationally trim, perfectly uddered cow.

His sire, Noblevar Chairman, is a son of Butterfly Barney Lochinvar from a great Yates-Posch family. "Chairman" is in heavy service at Butterfly where his oldest calves look extremely promising.

— DAM OF THE BULL AT LEFT! —

NICOLK CHIEFTAIN FLUTE (at 2 yrs.)

Classified "Very Good" at 2 years, highest possible rating for age.

Now on A R Test promising 1050 lbs. fat, 4.3% test. She averaged 100 lbs. a day for the first 100 days.

A R—365d	4y	3X	17,364.0 M	4.1%	713.7 F
H T—276d	2y	2X	12,835.0 M	4.2%	533.0 F

Daughter of $10,000 Gold Medal Sire, Ceydermead Ollie Chieftain from a great brood cow in the Nicholas Kolk herd, Goshen, N. Y.

He is One of the Best-Bred Bulls Ever Sold From Butterfly!

— SELLING! —

PRINCESS LOCHINVAR POSCH
A R—365d 28m 3X 16,650 M 3.8% 640.9 F

A large, rugged daughter of Butterfly Barney Lochinvar who has so many top daughters in the Butterfly Herd. She is carrying a calf of immense value being due just two weeks after the sale to Butterfly Veediction Lochinvar.

— SELLING! —

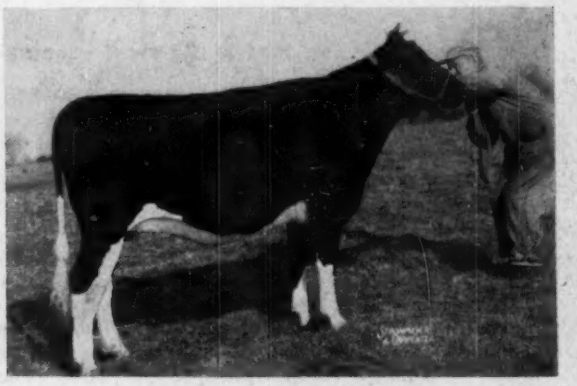

ALFAROCK BESS HEILO
Born July 3, 1951

Daughter of Sir Bess Ormsby Fobes Dean from a granddaughter of Greenwood Dean Ormsby Hiram with 625 lbs. fat and 16,191 lbs. milk, 6y, 2X, 3.9%. Her dam's dam has 609 lbs., 2X, 3.6%. She has three maternal sisters with 591, 618, 690 lbs., 2X, 3.8% to 4.2%. Due sale day to Butterfly Barney Lochinvar.

Plan to see them at the Great December Earlville Invitational—December 2

They are eligible for shipment anywhere.

Butterfly Farms

R. AUSTIN & JAY W. BACKUS **MEXICO, NEW YORK**